THE WEATHER

Increasing cloudiness tonight; Thursday probably showers; southerly winds.

# THE LOWELL SUN

6 O'CLOCK

ESTABLISHED 1878 | LOWELL MASS. WEDNESDAY SEPTEMBER 27 1916 | PRICE ONE CENT

# Hidden Money Found

## MANSFIELD BEATS COLE BY 9874; COOK DEFEATS BROWN; TUFTS WINS

### COMPLETE VOTE OF STATE

FOR DEMOCRATIC GOVERNOR

Frederick W. Mansfield..... 45,530
Charles H. Cole..... 35,656

Mansfield's Plurality, 9,874

FOR REPUBLICAN AUDITOR

Alonzo B. Cook..... 60,410
Joseph B. Brown..... 44,252

Cook's Plurality, 16,158

### VOTE OF BOSTON

FOR DEMOCRATIC GOVERNOR

Frederick W. Mansfield..... 21,876
Charles H. Cole..... 17,362

Mansfield's Plurality, 4,514

FOR REPUBLICAN AUDITOR

Alonzo B. Cook..... 7,727
Joseph B. Brown..... 5,132

Cook's Plurality, 2,595

BOSTON, Sept. 27.—Complete returns from the state primaries yesterday as compiled here today showed only slight changes in the pluralities received by Frederick W. Mansfield for the democratic nomination for governor and by State Auditor Alonzo B. Cook, who was renominated in the republican contest over Joseph P. Brown. The missing precincts gave Mansfield a small increase over former Adjutant General Charles H. Cole and reduced Cook's lead, although the relative standing was unchanged. Mansfield's plurality was 9874 and Cook's 16,158.

With all the precincts in the total figures were: Mansfield 45,530, Cole 35,656, Cook 60,410, Brown 44,252.

**Cole Promises Support**

The decisive victory of Mansfield was the surprise of the primaries for, although he had confidently expected the nomination, his most optimistic friends had not claimed any such plurality as he obtained. Gen. Cole was prompt to congratulate his opponent and to promise him cordial support. These two contests were the only ones for state offices. The vote was light but the counting was very slow with the result that a few precincts were in doubt this morning.

**Walsh In 16th**

The complete vote in the 16th congressional district gave: Walsh 5528, John I. Bryant of Fairhaven 3107, and William O. Souther, Jr., of Cohasset 2658.

**In 7th District**

In the seventh district there were two candidates in each party, the

Continued to page two

WANTED

Young Man to Do General Work.

THE BON MARCHE

HIGGINS BROS. UNDERTAKERS

Funeral chambers and all modern conveniences. A whole building is utilized for the business.
415 LAWRENCE ST. TEL. 1404

CHALIFOUX'S ON THE SQUARE

We have a storekeeping principle we would like to have you get better acquainted with. We solicit your implicit confidence, and in return promise to give the most zealous study to the perfecting of our facilities for meeting your wants. Every advantage we gain goes straight to the people who patronize us. We ask a fair share for ourselves, no more. We have never taken more, consequently we have more than the mere satisfaction of succeeding. We have the consciousness of having dealt fairly with those who have given us success.

MODERN METHODS

The practice of washing clothes by hand is now nearly obsolete and will be discontinued everywhere in a short time.

The problem confronting the housewife today is securing the electric washer suited to her individual needs.

Our machines last a lifetime, are economical in operation and "right" in price. Sold on easy terms.

See demonstration at our office.

Lowell Electric Light Corp.
29-31 Market St.
Telephone 821

## JESSIE FOX'S STORY AT ROPER TRIAL STARTLING

### She Tells of Money Found in Room Occupied by Albert J. Roper—Pawn Tickets for Watch and Ring

The Roper trial was resumed before Judge Stevens and jury at the court house in East Cambridge this morning. Juror Robert B. Hunter, who was taken ill yesterday morning was much better this morning but he showed signs of fatigue during the course of the trial and on several occasions he was given water and extra recesses were taken by the court.

Mrs. Jessie Fox, who is considered the star witness for the commonwealth, resumed the stand this morning and testified relative to the state police searching her house after the murder of Mr. Roper, also the finding of $23 under a rug in one of the rooms of her apartment at 16 Wait street, Roxbury; two pawn checks which she said Albert had received after he had pawned a diamond ring and gold watch.

She also testified to conversation which she had with Albert relative to the value of his father's greenhouses in Tewksbury, but could not remember that he had told her how much he was to receive from the estate.

Mrs. Fox showed signs of the mental strain which she is under several times during the course of the session and her voice at times became so low that the stenographer, who is seated directly in front of her, was unable to hear her. At the first morning recess she met her daughter, Dorothy, and the two sat near a window in the lobby.

**Mrs. Fox Recalled**

Mrs. Jessie Fox was recalled to the stand at the opening of the session and Major Crowley resumed his examination.

Referring to the telephone call that the defendant sent to Tewksbury on the morning of March 2, witness was asked: "Did you hear any of the conversation?"

"Yes, but I don't remember just what it was."

"Who did he speak to?"

"I don't know. I heard him say Elsie; that must have been his sister."

"After Albert got through telephoning we returned to the house and we spoke about his father's death. Speaking about his father having died, he said that there must have been some mistake about it."

"Where did you leave Albert Roper on that Thursday morning?"

"In the subway."

"What time did you get to your house that night?"

"I don't know; sometime around 12 o'clock."

"Who was there when you got home?"

"A police officer and Mr. Murtagh of the state police."

"What did they do?"

"They took a dress suit case. I think that they took everything that belonged to Bert."

"Did they take anything out of the drawer in Bert's room?"

"Yes, the order book."

"The one that you saw Monday afternoon?"

"Yes, sir."

"What else did they take from that drawer?"

"I don't remember. They took everything that belonged to him."

At this point Major Crowley produced a key and asked: "Do you remember them taking that key out of the drawer?"

"I don't ever remember seeing that before."

Major Crowley then produced a silver medal in a leather case. She said that Bert gave it to her.

"What did he say when he gave it to you?"

"I don't remember."

"Do you know to whom that belonged?"

"I supposed it belonged to him, for he gave it to me at the flower show."

Witness said that Inspectors Murtagh and Smith took her to her home on Friday, March 3d, and they searched the house. She was with them there all the time.

**Money Under Rug**

"What part of the front room did they search?"

"Every part."

"What, if anything, was found in that room?"

"$23 under a rug."

Witness was shown several bills but she was unable to state whether or not it was the same money that was found under the rug. She said the bills that were taken by the police were flattened out and that the rug was near the head of the couch in the front room.

**Never Saw Money Before**

"Did you ever see that $23 before it was found under the rug?"

"No, sir."

"Did that money belong to you?"

"No, sir."

"Was there anything else that the police took?"

"Yes, two pawn tickets."

"Where did you get those pawn tickets?"

"From Bert."

"When?"

"I don't remember, I think it was Thursday morning."

"Did you know that he had two pawn tickets?"

"Yes."

"How?"

"I saw them in his pocket."

Witness said that Bert had pawned a gold watch and diamond ring and that they were the tickets he received.

"How did you happen to get those tickets?"

"I asked him for them."

"When was that?"

"After I had read about his father's murder in the paper."

Mrs. Fox was shown a watch, which she identified as one that Bert had in his possession, and the one which he had pawned. She remembered the watch by the fob that was attached to it.

**Greenhouses Worth $40,000**

"At any time when Bert spoke about his father's death, prior to March 1, did he say anything about how much of the estate he was going to receive?"

"I remember him telling me that the greenhouses were worth $40,000."

Major Crowley tried to refresh the witness's memory relative to what the defendant told her about the amount he was going to receive from the estate of his father, but she said she had forgotten. Questions and answers which she gave before the grand jury were read and she said that whatever she had testified to at that time was the truth.

**Pawn Tickets Shown**

A recess of ten minutes was taken at this time.

Upon resuming, two pawn tickets were produced and the witness said that they were the ones that she had seen with Bert. Lawyer Wilson objected to the admission of one of the tickets which was dated Feb. 8, 1916. One ticket was for the pawn of a diamond ring and the other for a watch. He received $2 on each article, according to the tickets.

"Since Bert has been under arrest for this murder, have you visited him?"

"Yes, once a week since the second week of March."

This concluded the direct examination of Mrs. Fox.

**Conference With Counsel**

At this time the court gave counsel for the defense the privilege to confer with Mrs. Fox and she and Messrs. Wilson and Rogers left the court room.

For continuation of today's testimony see next edition.

For continuation of this story see page seven

SAVINGS DEPOSITS

Go on Interest Last Day of This Week

No Limit to Amount

Middlesex Trust Co.

MERRIMACK-PALMER STS.

Open Saturday Nights

Present Rate 4 Per Cent.

ENROLL IN OUR SPANISH COURSE AND PUT YOURSELF IN LINE FOR A BIG POSITION

Class Begins Tuesday, October 3rd

WOOD'S BUSINESS COLLEGE

40 MIDDLESEX ST.

## MORE TROOPS ARE ORDERED TO BORDER

WASHINGTON, Sept. 27.—Some 6000 National Guardsmen from 13 states and District of Columbia, were ordered to the Mexican border today by the war department and at the same time Maj.-Gen. Funston was directed to select 10,000 troops now on the border patrol for return to their home states to be mustered out of the federal service.

Today's order will send south virtually all of the guardsmen now in the mobilization camps of the states named and will leave only about 10,000 state troops in all the country that have not seen service on the border.

Within a short time the remainder probably will be ordered out, releasing more of the organizations now under Gen. Funston's command. The gradual return and mustering out of all the guardsmen then is expected to begin.

## RESULT OF PRIMARIES; LOWELL AND SUBURBS; THE NOMINEES

NOMINATED

Representatives
DENIS A. MURPHY, D.
CHARLES H. SLOWEY, D.
VICTOR F. JEWETT, R.
HENRY ACHIN, R.
FRANK PUTNAM, R.
THOMAS F. CORBETT, D.
ARTHUR E. JUDD, R.

Senators
A. W. COLBURN, R.
C. H. KIMBALL, R.

County Commissioner
ERSON BARLOW, R.

The sun was just appearing above the eastern horizon, this morning, when City Clerk Flynn and his corps of election figurers added up the last total, and it was broad daylight when they left city hall for their homes, for as a result of the many contests and the cumbersome ballot voted in the primaries it was after 5 o'clock when the last precinct, precinct one of ward three, was received. The first precinct to come in was precinct one of ward two, which was received at 11.40 o'clock.

Generally, the election figurers will remain around and analyze the vote, holding the customary "post-mortems," but this morning they departed as soon as their work had been finished.

There were few surprises and many blanks. A real surprise was the vote received by Smith J. Adams, who wasn't considered seriously by many voters. Mr. Adams received 761 votes. It was conceded that Charles J. McIntire would carry Lowell over County Commissioner Barlow, but his margin was comparatively small, 250 votes, and it is believed that Mr. Smith's vote came

Continued to page five

## VICTORIOUS ALLIES PUSH ON ALONG SOMME

No rest is being given the Germans by the victorious Franco-British forces on the Somme front.

The British capture of the long-resisting Thiepval stronghold, following closely and unexpectedly upon the capture of Combles by the combined allied forces, was itself followed up last night by a new stroke on the part of the French south of the Somme where they drove out from Vermandovillers and captured a strongly fortified wood to the east of the town.

**Drive Aimed at Chaulnes**

Apparently this new drive is aimed at Chaulnes which bears to the southern end of the Somme line somewhat the relation that Combles did to the northern sector. The beginnings of a French effort to pocket this other German stronghold were apparent some time ago and a further move such as that reported today in the drive east from Vermandovillers to a point two miles almost directly south of Chaulnes has not been unexpected. The French lines already have been pushed in well to the south of the town.

**Further Gains For Allies**

Meanwhile the military importance of the gains from Thiepval to the Somme, scored in the smashing offensive of the present week, are expected by military observers in the entente camps to be made manifest by speedy further inroads upon German-held territory. The French advance beyond Bouchavesnes is pointed to as directly threatening Allaines, two miles north of Peronne, and preparing the way for an encircling movement intended to drive the Germans out of Peronne itself.

**Germans Captured By British**

Belated reports from the British front today announce the capture of between 3000 and 4000 Germans by Gen. Haig's forces in Monday's and Tuesday's fighting. The reported captures by the French bring this total up to more than 6000. Unofficial figures show the aggregate number of prisoners taken by the Anglo-French armies during the Somme offensive from July 1 to date, have been 60,000, with some 190 square miles of territory and 44 villages.

**Bulgarians Offer Stiff Resistance**

In Macedonia the entente forces apparently are encountering a stiffened Bulgarian resistance, especially to the west of the Vardar region. Paris reports Kalmakcalan height subjected to repeated attacks by Bulgarian troops, but declares the Serbians held fast to the captured position.

**Notable Rumanian Victory**

Official reports just received from Bucharest take back nothing of the claims made by the Rumanians of a notable victory over Field Marshal von Mackensen in the great battle of last week in Dobrudja. The Rumanians and their allies, it is declared, defeated heavy forces along the Danube end of the front and then, while the rest of the line held fast, the allies broke the resistance of the Bulgarians, Germans and Turks near the Black sea and drove them back in disorder.

**Greece on Verge of War**

Greece is apparently on the verge of entering the war on the side of the entente, King Constantine being now reported to have consented to such action. The revolutionary movement, however, is continuing and on the island of Crete 4000 Greek troops in Canea are said to have joined the revolutionary forces.

**Bulgarian Successes**

Sofia's account of the recent developments in the Macedonian campaign declares that after ten days of fighting the scale has turned in favor of the Bulgarians in the Kaimakcalan region, the Serbians being in retreat along this whole front. Successes against the French both to the west and east of Florina are also announced. The situation in Dobrudja is reported unchanged.

Next week is Quarter Week at The Lowell Five Cent Savings Bank.

## CHILDREN'S HOME IN QUEBEC BURNED

QUEBEC, Que., Sept. 27.—The Beaumont Home for Children and Aged Persons at Lauzon was destroyed by fire early this morning with a loss of $50,000. The 200 inmates were rescued.

Saturday, October 7th, is Quarter Day at The Lowell Five Cent Savings Bank.

Jas. E. O'Donnell

Counsellor at Law

ROOM 220, 45 MERRIMACK ST.

DO YOU LIKE TO SING?

Would you like to learn the fundamentals of correct singing under a noted singer and teacher?

There are several vacancies in the choir of the

ELIOT CHURCH

ALBERT EDMUND BROWN
Choirmaster

Applications for membership in the Choir may be made in person at the first Rehearsal of the Choir which will be held on Thursday, September 29 at 7.45 o'clock at the Church, or sent to the Secretary of the Eliot Church Choir Guild, Mrs. W. N. Burtt, 385 Walker Street.

# EASTERN STAR CHAPTER HELD ITS INSPECTION

The annual inspection of Puritan chapter, 54, Order of the Eastern Star, was held last evening and was made a notable occasion. Services were in Odd Fellows hall, Middlesex street, and began at 4 p. m. Guests were present from lodges in Syracuse, N. Y., Manchester and Nashua, N. H., Lawrence, Haverhill, Ayer and other cities.

The program opened under the direction of the worthy matron Maria M. Goff and the worthy patron, W. Ellsworth Sargent. At 6.30 dinner was served and at 8 o'clock the evening session was opened and continued for two hours. Mrs. F. L. Roberts sang several selections. The inspector was the deputy grand matron, Helen M. Dawner of Stoneham with the deputy grand marshal Hortense D. Packard, also of Stoneham.

## SUN BREVITIES

Best printing: Tobin's, Asso. Bldg.

Auto supplies. Rehnrell, 23 Middle st.

Jos. M. Dincen, cameras, photo supplies. With R. H. Jelson, 141 Merrk st.

William Ryan and Richard Marshall conducted the third of the regular Tuesday evening dances at Highland hall last evening and the affair was largely attended. Music was furnished by the Highland orchestra.

## PERSONALS

Clarence Hibbard, the Boston vaudeville performer, was in Lowell today on a business trip.

If you want help at home or in your business, try The Sun "Want" column.


# HOOD FARM PRODUCTS

Advance in Prices of Hood Farm

CREAM AND MILK

It becomes absolutely necessary, owing to the increase in all costs attending production to advance prices, which on and after Sept. 29, 1916, will be as follows:

Milk, per quart............12 Cents
Milk, per pint............. 7 Cents
Butter Milk, per quart...... 7 Cents
Cream, including bottle:—
Per half pint...............25 Cents
Per pint....................45 Cents
Per quart...................85 Cents

We serve our customers only the highest grade of pure Jersey Milk, produced on our own farm from the best Herd of Registered Jerseys in the world.

Hood Farm Jersey Milk is rich, pure and clean.

Telephone orders to Hood Farm. 516-M.

LOWER PRICES

on Milk and Cream Bottles

On and after Sept. 29th, Hood Farm Milk and Cream Bottles will be charged at 5 cents each.

Please return before Sept. 29th, to our drivers, or any store selling Hood Farm Cream, any Hood Farm Bottles you may have, and receive 10 cents each for same.

HOOD FARM, Lowell, Mass.


# DELIVERY OF LIQUOR IN NO LICENSE TOWN

INTERESTING LAW POINT THAT THE SUPREME COURT MUST DECIDE

STATE HOUSE, Boston, Sept. 27.—Liquor dealers who make a business of selling their goods to inhabitants of no-license towns are again in a quandary as to just what their legal rights are, as a result of refusal by the New Haven road to deliver 120 bottles of ale last June to a resident of the town of Hopkinton, which has no-license and where there is no party express license.

Yesterday the Brewers' association brought the matter to the attention of the public service commission, in an effort to have that tribunal order the railroad company to make deliveries in future, but after hearing all the evidence the commission decided that the matter involves law points which may be settled only by the supreme court or the attorney-general, and by agreement of counsel it is to be submitted first to the attorney-general.

The difficulty arises because chapter 291 of the acts of 1912, as amended, provides that liquor must be marked with the street and number of the person to whom it is consigned, and that delivery at any other place "constitutes a sale in violation of law."

In the particular case brought to the attention of the commission the consignee went to the freight station with a wheelbarrow, intending to take away with him the five cases of ale which he had bought and paid for. The freight agent, however, had been advised that if he delivered the goods to the owner at the freight station, he would be violating the "any other place" provision of the law, and consequently the liquor was returned to the shipper.

It was set up that in the town where the incident occurred the streets have no "regular" names, and that while the consignee lives on a thoroughfare called "Main street," it derived that name simply because it is the principal street, and not from any official designation. Hence, the Brewers' attorney contended, the shippers cannot indicate on their packages the "street and number" at which delivery shall be made. Counsel for the New Haven, however, stated that the road will not make deliveries unless the delivery point is sufficiently localized; he suggested, for example, that the package might be marked—"John Smith, the next house to Deacon Pope's, 'Squedunk.'" He made it clear, though, that the New Haven's attitude is not due to any superior moral code, but solely to its desire not to become a law-breaker.

HOYT.

SOUTH AMERICAN WHEAT COMING

BUENOS AYRES, Sept. 27.—The Argentine steamer Pampa sailed for New York yesterday with a cargo of 1000 tons of wheat and linseed. Two other steamers loaded with wheat will follow.

The newspapers direct attention to the fact that this is the first time Argentine wheat has been exported to the United States.

MANSFIELD WINS

Continued

winners being Charles N. Barney of Lynn, republican, and Michael F. Phelan of Lynn, democrat. The vote was: Barney 4175, Charles C. Johnson of Nahant 2559, Phelan 5517, William P. Connery, Jr., of Lynn, 1559.

### The 8th District

Frederick S. Deitrick of Cambridge, a former congressman, won the democratic nomination in the 8th district by a majority of 672 over John F. Daly of Cambridge. Deitrick's vote 2150; Daly's 1478.

Francis J. Horgan of Boston easily obtained the democratic nomination in the 11th district by a vote of 6142 to 2611 for James T. Kenney of Boston.

### Six Sided Fight

In the 14th congressional district a six-sided fight for the republican nomination was won by Henry L. Kincaide of Quincy with a margin of 752 votes over Robert L. Raymond of Milton. The vote was: Henry L. Kincaide, Quincy, 4898; Robert L. Raymond, Milton, 4145; Louis F. R. Langelier, Quincy, 2186; Ezra W. Clark, Brockton, 2172, Harry C. Howard, Brockton, 915; David P. Rice, Rockland, 129.

### Tufts Wins in Middlesex

The primary vote was very light. In one of the hottest contests ever waged for the republican nomination for district attorney of Middlesex county ex-Senator Nathan Tufts won, with Assistant Attorney-General Brown second. In this contest many democrats went into the republican primaries.

The lack of interest in the fight for the head of the ticket drove the democrats into the republican primaries in many of the contests. There were no indications that the republicans had gone into the democratic primaries.

## VOTE OF BOSTON

| | Dem Governor Cole | Mansfield | Rep Brown | Auditor Cook |
|---|---|---|---|---|
| Ward 1 | 461 | 1,686 | 132 | 157 |
| Ward 2 | 191 | 1,559 | 90 | 67 |
| Ward 3 | 825 | 844 | 45 | 58 |
| Ward 4 | 562 | 682 | 25 | 27 |
| Ward 5 | 2,172 | 573 | 83 | 75 |
| Ward 6 | 567 | 557 | 109 | 104 |
| Ward 7 | 246 | 214 | 394 | 618 |
| Ward 8 | 280 | 203 | 217 | 306 |
| Ward 9 | 732 | 1,717 | 37 | 19 |
| Ward 10 | 1,195 | 1,579 | 143 | 142 |
| Ward 11 | 965 | 1,352 | 106 | 133 |
| Ward 12 | 858 | 1,262 | 61 | 190 |
| Ward 13 | 663 | 522 | 267 | 290 |
| Ward 14 | 1,097 | 1,514 | 162 | 99 |
| Ward 15 | 176 | 1,068 | 172 | 205 |
| Ward 16 | 316 | 472 | 182 | 501 |
| Ward 17 | 675 | 916 | 166 | 260 |
| Ward 18 | 756 | 1,254 | 319 | 165 |
| Ward 19 | 313 | 558 | 312 | 710 |
| Ward 20 | 642 | 848 | 150 | 266 |
| Ward 21 | 335 | 558 | 300 | 579 |
| Ward 22 | 780 | 689 | 252 | 425 |
| Ward 23 | 568 | 276 | 471 | 948 |
| Ward 24 | 542 | 160 | 258 | 598 |
| Ward 25 | 173 | 181 | 478 | 570 |
| Ward 26 | 583 | 617 | 126 | 172 |
| Total | 17,562 | 21,576 | 5,132 | 7,727 |

## MANSFIELD'S STATEMENT

Successful Candidate Calls on Democrats to Unite and Prepare for the Election

BOSTON, Sept. 27.—Frederick W. Mansfield, who received the returns at his headquarters in the old South building, said at midnight that he had just had a call on the telephone from his rival for the nomination, Gen. Chas. H. Cole, who had conceded his own defeat and extended hearty congratulations to his successful rival, promising co-operation, prophesying a united democracy in the state during the campaign, and professing to see a fine chance for democratic victory in November.

Mr. Mansfield's statement on his own account was:

"The result of the primaries naturally pleases me very much and I thank the people who made victory possible. I also wish to thank the press of the city and state for practically uniform courtesy and fair treatment.

"But the primaries are already a thing of the past and the only duty now devolving upon democrats is to look to the future and prepare for the coming contest. I know that all democrats will cheerfully abide by the judgment of the voters as expressed yesterday at the polls and will present a united front to our opponents, to the end that victory may be ours in November."

## "MANSFIELD WILL WIN"

General Cole Says He Will Work for Election of Democratic Candidate

BOSTON, Sept. 27.—Gen. Charles H. Cole, defeated candidate for the democratic nomination for governor, last night issued the following statement:

"From the returns received, Mr. Mansfield has been nominated as the candidate for governor of the democratic party. I have tendered to him my hearty and sincere congratulations.

"We have both presented our claims and the democratic voters have chosen Mr. Mansfield. He will have a united party behind him in the election fight, and will win. I shall do all that I can to assist him in bringing about his election.

"I desire to thank all my friends who have so loyally supported me in this contest."

## PRIMARIES IN NEW JERSEY

TRENTON, N. J., Sept. 27.—Senator James E. Martine yesterday won the democratic nomination for United States senator by a safe majority over John W. Wescott, according to the vote canvassed at 7 o'clock this morning. Wescott as the state attorney general . . . is best known as the man who twice nominated President Wilson. [illegible]

[illegible]

## WHERE IS PATRICK DAWN?

[illegible]

## KILLED BY AUTO

BOSTON, Sept. 27.—While crossing . . . Street . . . Marcus M. . . . was . . . killed by an automobile owned and operated by Howard B. Daniels of Old County road, Acton. [illegible]

REAL BOYS

FULL of fun, and "always into something," need good, strongly built clothing.

Our boys' department is brim full of very stylish suits and furnishings, made to stand the hardest wear and always look nice.

Usual values at...........$3.00 to $15.00

MACARTNEY'S "Apparel Shop"

THE HOME OF 10c COLLARS

72 Merrimack Street.



# Household Drugs

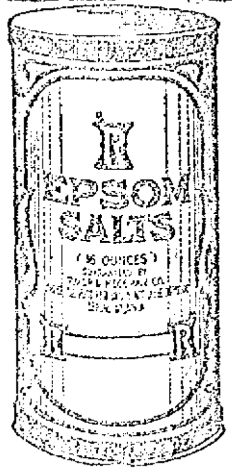

Only the highest quality drugs and chemicals sold in America are dispensed by Liggett's-Riker-Jaynes Stores.

Although standards required by law are plainly stated in the United States Pharmacopeia, our stores in many cases set standards far above those which the law requires.

Our household drugs are put up in sanitary, dust-proof containers. The weight and quality are guaranteed.

Epsom Salts........8 oz. 7c; 16 oz. 10c
Boric Acid..4 oz. 10c; 8 oz. 20c; 16 oz. 30c
Aromatic F. E. Cascara, 1 oz. 13c; 2 oz. 20c; 4 oz. 35c
Bicarbonate Soda....8 oz. 6c; 16 oz. 10c
Castor Oil, 2 oz. 12c; 4 oz. 18c; 8 oz. 30c; 16 oz. 50c
Cod Liver Oil, Norwegian, 6 oz. 40c; 16 oz. 95c
Comp. Licorice Powder, 2 oz. 10c; 4 oz. 15c; 8 oz. 25c
Cream Tartar, 2 oz. 15c; 4 oz. 25c; 8 oz. 40c; 16 oz. 75c
Extract Witch Hazel, 16 oz. 25c; 32 oz. 45c
Spirits Camphor....1 oz. 13c; 4 oz. 35c
Glycerine..4 oz. 35c; 8 oz. 65c; 16 oz. $1.25
Mixture Rhubarb and Soda, 4 oz. 30c; 8 oz. 45c
Powdered Alum, 4 oz. 8c; 8 oz. 13c; 16 oz. 23c
Powdered Borax....8 oz. 10c; 16 oz. 15c
Rochelle Salts, 4 oz. 20c; 8 oz. 35c; 16 oz. 65c
Sugar Milk...................16 oz. 29c
Sulphur.............8 oz. 7c; 16 oz. 10c
Syrup White Pine....4 oz. 25c; 8 oz. 40c
Tr. Green Soap......4 oz. 25c; 8 oz. 40c
Spirits Nitre........1 oz. 10c; 4 oz. 30c

Rexall Catarrh Jelly

Helps those troubled with Hay Fever

For Cold in the Head

Gives Prompt Relief

Healing—aromatic—antiseptic—breaks up fresh colds quickly. In collapsible tube 25c

HARMONY. SMELLING SALTS

Lavender smelling salts for mi-lady's dressing table.

Clear the head instantly—prevent and relieve headaches — drive away that faint feeling.

In artistic glass stoppered bottles.

25c

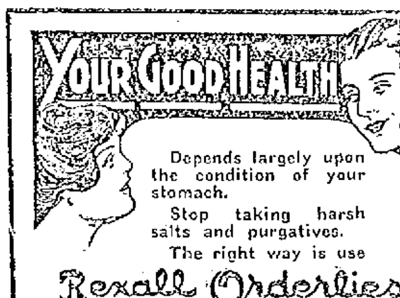


Depends largely upon the condition of your stomach.

Stop taking harsh salts and purgatives.

The right way is use

Rexall Orderlies.

The pleasant tasting tablets which we endorse as a relief from constipation, bilious attacks, headaches, etc.

10c, 25c

Feel All Run Down? Rexall LIVER SALTS

Tone up the entire system. They contain a medicinal salt, best known and most used for liver affections.

Agreeable to take, effervescent, gently laxative. They help restore the liver and thereby the entire system to buoyant, good health. 25c, 50c, $1.00

VITO HEALTH BELT

Gives firm support to the small of the back and spine. Correctly holds the body and organs in proper position. Prevents sagging at the waist lines; improves the general appearance and makes you feel physically fit.

Comfortable to wear. Guaranteed satisfactory. $2.00

Have a Perfect Complexion

VIOLET DULCE FACE POWDER

A soft, smooth and daintily fragrant powder of exceptional merit.

Invisible when applied to the skin.

Gives a beautiful velvety appearance.

The odor is the combined fragrance of the famous Parma and Victoria violet.

Brunette, Flesh and White.

50c

HARMONY RICE POWDER

Face Powder in its purest form—recommended for its extreme softness—the body of the powder being composed of exceedingly fine rice powder. PRICE........... 25c

Real Smoke Satisfaction

LA MARCA CIGARS

Please Most Tastes

A blended long filler, with a Porto Rican wrapper—

SPECIAL 5 for 25c

FRIDAY AND SATURDAY

THIS WEEK'S SODA FEATURE

ORANGE MARSHMALLOW SUNDAE

Riker's Perfect Ice Cream plentifully covered with Orange Syrup and Freshly Whipped Marshmallow .................. 10c

Have Beautiful Skin

Violet Dulce Vanishing Cream

An ideal non-greasy face cream.

Cleanses the pores—hastens the removal of Roughness, Sunburn, Pimples and Blemishes.

Has a cooling and healing effect on the skin.

Daintily scented, in artistic jars,

50c

Liggett's Riker-Jaynes Drug Stores

67-69 MERRIMACK STREET — LOWELL — 119-121 MERRIMACK STREET

The Rexall Stores


# KILLS MAN, WOUNDS HIS COMPANION, ENDS LIFE

PHILADELPHIA, Sept. 27.—The woman who . . . J. C. Graveur of New York, seriously wounded his female companion, and then committed suicide in a prominent hotel here early today . . . New York . . . a sister of . . . [illegible]

Mrs. Apman . . . [illegible]

Gelzer's maiden name was Margaret McAndrews and that she had not been living with her husband recently. Graveur, she also told the police, was a widower and had been very friendly with Mrs. Gelzer.

From cards found in Mrs. Gelzer's handbag the police at first believed she was Mrs. J. C. Le Duc or Le Due. The wounded woman in the hospital at first supposed to be Graveur's wife, has not made any statement. Mrs. Apman will go to the hospital later in the day to see if she can identify her.

# BUSINESS MEN OF LOWELL WANT RIVER NAVIGABLE

GOOD RESPONSE RECEIVED BY BOARD OF TRADE FROM FIRMS IN REFERENCE TO IMPROVEMENTS

The board of trade . . . [illegible] . . . are favorable. Letters were sent to . . . industries and to date 57 have replied. Of these, 35 are favorable, three are unfavorable and there are a few noncommittal. Four other replies are so worded that they may be classed as more unfavorable than otherwise. This result indicates that the business men of Lowell are for the river project and will lend their support to it in Washington.

Among the industries that favor the project are: the United States Cartridge company, the Hamilton, Scott, Merrimack and Bigelow-Hartford mills, the Lowell Gas Light and the Lowell Electric Light companies, the Bay State Cotton company, the Harvard Brewing company and the U. S. Worsted company and the men who have signed for the concerns are Paul Butler, A. D. Milliken, F. A. Flather, C. I. Hood, Dr. C. H. Stowell, John A. Hunnewell, George S. Motley, William E. Hall, E. C. Hemman, Herbert Lyman and many other prominent citizens.

There were several suggestions in the letters. Some of the writers said that coal was not the only consideration, and others said that they would favor the river project if it were demonstrated that it would make coal cheaper. Most of the replies were unconditionally favorable. Unfavorable replies came from the Massachusetts mills, the Stirling mills and the Belvidere woolen mills and there were noncommittal replies from the Tremont & Suffolk, Lawrence Manufacturing company and the Massachusetts Mohair Plush company. Many of those in favor have offered facts which will be presented to Gen. Black when the report is made to the federal engineers at Washington.

# MR. AND MRS. A. ARPIN MARRIED THIRTY YEARS

THEIR FRIENDS CONGRATULATED THEM ON ANNIVERSARY OF MARRIAGE—VISITED AT THEIR HOME

Friends and relatives of Mr. and Mrs. Alfred Arpin gathered at the latter's home in North Billerica last evening for the purpose of congratulating them on the occasion of their 30th anniversary of marriage. The evening proved a most pleasant one for all present enjoyed themselves in a charming manner, while the hosts were presented valuable gifts as a token of esteem on the part of those present.

Shortly before 8 o'clock the guests, including relatives and friends from St. Albans, Vt., Manchester, N. H., Indian Orchard, Winchester, West Chelmsford and Lowell, gathered at the home of the couple and in behalf of those present Master Nestor Hebert, a nephew of Mr. and Mrs. Arpin read a presentation address and presented to Mrs. Arpin a handsome pearl necklace, while Mr. Arpin was the recipient of a well filled purse of gold. Later in the evening Master Conrad Hebert and Miss Claire Desforges presented them large bouquets of flowers.

Mr. and Mrs. Arpin, although taken entirely by surprise responded in fitting terms and a pleasant evening followed. Whist was played, dancing was enjoyed and a varied musical program was given, those taking part being Miss Vitaline Desforges, Fred Roy, Miss Flora Hebert, Mrs. Rose Poirier, Master Nestor Hebert, Miss Viola Hebert, Miss Ernestine Desforges, J. L'Heureux and many others. A buffet luncheon was served and the guests departed at a seasonable hour after extending their best wishes to the hosts of the evening and their compliments to the organizers, Mrs. Oliver Blanchette and Mrs. Marcel Hebert for the success of the evening.

Mr. and Mrs. Alfred Arpin, the latter formerly Miss Ernestine Thibault were married 30 years ago in St. Augustin's church, Manchester, by Rev. Fr. Chevalier, pastor. They came to Lowell about 25 years ago and a couple of years later Mr. Arpin entered the employ of the then Lowell Machine shop. Several years ago he was promoted to the position of overseer of a department, a position he still holds. One child was born to the couple, but he passed away while a baby. Mr. Arpin is a prominent member of Garde Frontenac, Richardson council, R.A., and Court St. Antoine, C.O.F., and both he and his wife count a host of friends in this city and Billerica, who unite to wish them long life and prosperity and more years of matrimonial bliss.

## NEW ADVERTISING FEATURE

The Macartney Apparel Shop has adopted the Briggs cartoon feature for its display advertising. Hereafter, on Wednesdays in The Sun a humorous cartoon will be displayed in the Macartney Apparel Shop advertising, which will prove very interesting to the readers. The first of this series of advertisements appears in today's Sun.

# WILSON GIVEN CREDIT BY SECRETARY OF LABOR

William B. Wilson, secretary of labor, made public today the following record of achievement for the American worker:

Democratic control of congress and the sympathetic leadership of Woodrow Wilson have made effective epochal achievements which constitute a practically completed program of economic justice for laboring classes.

Great laws affecting terms and conditions of employment have been rewritten to accord with the highest dictates of modern conscience and experience. Administrative measures have been adopted which expand the handworker's zone of opportunity and tend to improve the conditions under which the laboring man and woman work and live.

Labor's new bill of rights is safe—labor's entire cause is safe—under Woodrow Wilson. But suppose a change takes place to another and an entirely different sort of federal administration, placing the enforcement of the new laws and the conduct of labor's new administrative machinery in the hands of a party which has fought practically every one of the advances made in labor's behalf! What then?

Essential chapters in the story of the redemption of democratic pledges to labor are:

1. Creation of the department of labor.

2. Amendment of the anti-trust laws relative to organizations of labor and farmers on the principle that the labor of a human being is not a commodity or article of commerce.

3. The prevention of the abuse of the right of injunction in labor disputes by our federal courts.

4. Restricting punishment for alleged contempts of court and providing a trial by jury in all cases of contempt when the alleged act has not occurred within the immediate presence of the court.

5. Specifically defining the things that labor may do in furtherance of a labor dispute.

6. Prohibiting the funds appropriated for prosecution of violations of the anti-trust laws from being used to prosecute labor and farmers' organizations for acts committed in furtherance of the legitimate functions.

7. The enactment of the seamen's law giving sailors the right to cease their employment when their vessel is in a safe port if the wages and working conditions are not satisfactory to them.

8. Creation of a permanent mediation board to use the good offices of the government in promoting adjustments of labor disputes on railroads.

9. The establishment of an eight-hour law for woman and child workers in the District of Columbia.

10. An eight-hour law for employers engaged in operations under Alaskan coal land act.

11. Construction of the Alaskan railroad by the government instead of through contractors.

12. The agricultural extension act and appropriations thereunder, providing vocational education for farmers and residents in rural communities.

13. Masters, mates and pilots on vessels guaranteed the right to quit when conditions are not satisfactory to them.

14. Seven new safety stations and 10 new experiment stations provided for the bureau of mines to enable it to extend its work of labor safety.

15. An investigation into the great industrial dispute in the coal fields of West Virginia by a committee of the senate whereby peace was restored.

16. Federal boiler inspection extended so as to apply to locomotive engines and tenders.

17. A committee of the house of representatives made an investigation of the conditions existing in the Colorado coal fields and the Michigan copper region during the big strikes in these states.

18. Imposition of an income tax in conformity with the provisions of the recently adopted constitutional amendment placing the burden of taxation upon the shoulders of those best able to bear it.

19. The establishment of a minimum fine for the enforcement of the hours of service act of 1907, applying to railway employes, which had become practically inoperative because the law provided a maximum fine but no minimum for those who were convicted of its violation.

20. Enactment of a comprehensive child labor law to govern all interstate commerce.

21. Eight-hour law for railway trainmen.

In addition to the measures enumerated above enacted into law by the two congresses during this administration, which have been the busiest in history, preparations have been made for the enactment of further legislation at an early day.

### RECOMMEND TWO LUNGMOTORS

The waterways commission has written Mayor O'Donnell as commissioner of public safety, recommending the purchase of two lungmotors instead of the pulmotor which has been condemned by some of the doctors. One of the lungmotors is to be kept at the police station, the other to be carried on the ambulance.


## A PHYSICIAN'S ADVICE TO DYSPEPTICS

to rest quietly for a while, before and after dinner and supper, if possible, and to take a Dys-pep-let or two after eating is good.

The stomach needs help, and just the kind of help Dys-pep-lets give. These pleasant-to-take digestive tablets are a peculiar combination of digestives, carminatives and correctives and are giving great satisfaction. Get a bottle today, at your druggist's. Price 10 cents, 25 cents or $1.

Dys-pep-lets are prepared only by C. I. Hood Co., Lowell, Mass.


# THOMAS R. MARSHALL DEFENDS PRESIDENT

Thomas R. Marshall, vice president of the United States, gave out the following wise and witty review of his congressional experience today:

Soon after my advent into the senate of the United States, I became convinced that a vice president is comparable to a man overtaken by a cataleptic seizure in that he knows what is going on about him, but that he is not responsible for it and can say nothing. There is nothing to prevent him from describing his experiences, however, when awakened by a campaign.

Administrations are judged by the people, not in piece-meal nor by analyses of isolated acts of legislation or administration. The public takes a birdseye view and approves or rejects with the fearlessness of an art critic writing under a pseudonym.

So far as the upper branch of the congress is concerned, the first picture which impressed itself upon my mind was the number of lordly gentlemen representing special interests, so long accustomed to molding legislation, growing restive under the insistence of a democratic majority, aided by certain liberal republicans, that a new system of taxation should be inaugurated in this country, whereby the burdens of government would be equitably placed upon the persons and the property of all the people. Their restiveness increased until they were inspired to utter dire threats. And here for the first time Woodrow Wilson appeared in the scene. He solemnly charged that a baneful and inimical lobby was influencing, or attempting to influence, the taxing legislation of congress.

Straightway, a lobby committee was appointed to investigate the president's charge and the night of its appointment was one of broken slumber for me, for the trundling of the trunks and the speedy departure of the pampered few from the hotel where I was trying to sleep constituted a nightlong disturbance. From that moment up to this good hour, no one has had the audacity to say that however unwise or however foolish or however immature has been the legislation of congress, any of it has been enacted with any other intent than to promote the commonweal and develop the betterment of all our citizens.

At that moment, Woodrow Wilson became in fact what he had been in name,—president of the United States and responsible head of the democratic party. Legislative enactment after legislative enactment has followed each upon the other's heels. Their titles are household words everywhere in America today. And the remarkable thing about the work of this president and party leader,—this "democratic tyrant" and "constitutional usurper," who is charged with interfering ceaselessly with the affairs of congress, is that practically all of the enactments which he has believed ought to be written into the statute books and which he has insisted should be written into them, have so impressed themselves upon the minds of certain republicans as to command republican support.

I do not now remember any important enactments save those for ship purchase and war revenue, which if visualized into a picture showing their passage, would not reveal from two to a dozen strong republicans rallying around the standard of the president and aiding the democratic cause.

Another strange commentary is the fact that all that was prophesied as an evil work with reference to large business interests in America has proven to be a work of benefit. The banker and the business man have not been injured by the legislation of this administration. Honest men are not harmed by those things which contribute to the common good of mankind. So many dire prophecies have been uttered only to pass off unfulfilled into forgetfulness that men have ceased to pay any attention to them. Scene after scene presents itself before me with the republican leader in the United States senate, Honorable Reed Smoot, of Utah, playing the role of chief prophet of evil. Sir Henry Maudsley maintains that every man is a monomaniac. The republican senate leader lends credence to this view. Ordinarily, he is a kind-hearted, genial, level-headed gentleman. But let some one mention the tariff and off he goes. In season and out of season, he is the mad mullah of protection. From the moment when he prophesied that free wool would bankrupt the sheep industry of this country to the moment when he last prophesied that the armless and legless remnants of the European war were getting ready to steal the all-day sucker of protection from the infant industries of America, he has been a consistent and persistent prophet of evil.

Even a democracy must be led. When led aright, the people cheerfully follow. It is because of this that Woodrow Wilson catches the eye and holds the confidence of Americans.

### LICENSE BOARD MET

**Supt. Welch Complains of Alleged Violation of Liquor Law—No Decision on Unity Club**

The license commissioners held a regular meeting last evening, but no decision in the Unity club case was given, although it had been stated that a finding would be forthcoming at the next meeting of the board. A few minor licenses were granted and a liquor firm was given a hearing on a complaint charging it with obstructing the view of the interior of its premises. No action was taken.

Supt. Welch filed the following complaint against the firm of Billingsley Bros., 149 Market street:

"That on Monday, the 18th day of September, 1916, the above named licensees, to wit, Fred Billingsley and John W. Billingsley, did maintain an obstruction, to wit, four beer cases, in such a way as to interfere with a view of the business conducted upon said premises, also with a view of the interior of said premises."

The chief described the manner in which the obstruction was built up at one end of the counter, and stated that persons who entered the premises and sat down to be served could not be seen from the street. Both defendants were present and explained to the board why the cases were placed as they were, saying that they were placed at the end of the bar in question so as to prevent persons, not employes, from going behind the bar and helping themselves to the stock of bottled goods upon the shelves. The board took the matter under advisement.

Another complaint was filed by the superintendent of police against John J. Foye, Daniel E. Foye & Co., proprietors of the Park hotel, the chief claiming that on Sunday, Sept. 17, 1916, one Joseph Clark, otherwise called by a name to your informant unknown, an employe of the above named licensee, did sell a pint of beer to a minor, to wit, Real Parent, aged 18 years, in violation of the condition of their license." The complaint was witnessed by Officers Philip Dwyer and Alfred J. Cooney, and Real Parent was Edouard Beure.

A hearing on the complaint was continued until Oct. 9.

The application for a junk collector's license made by Jacob Chervasky, 104 Howard street, continued to repose upon the table top. The following were granted: Pawn broker, Thos. H. Kelley, 295 Dutton street; Sunday permit, Elizabeth Peltier, 55 Fifth st; junk collector, Fred Sullivan, 22 Tyler st; bowling alleys, Paul Bourque, 558 Moody st; public amusement for dancing, O'Sullivan brothers, Associate hall; liquor driver's permit, Omer Berube, for Gervais & Co.; common victualler, John Hastings, 692 Lawrence st.

### VERDICT FOR COMPANY

**Insurance Concern Resisted Payment for Fire on Ground of Overvaluation of Property**

AUBURN, Me., Sept. 27.—A sealed verdict for the defendant in the suit of Mrs. Lucetta Archibald against the Granite State Insurance company was opened at the beginning of the session of the supreme court yesterday.

The suit has been on trial since Friday of last week. Mrs. Archibald sued to recover $1550 on insurance policies on her buildings and their contents on the farm in West Poland burned on Dec. 27, 1915. The company resisted payment on the ground of overvaluation.

Testimony was given that this was the fourth fire the Archibalds have had and that within less than a month before this fire they increased the insurance nearly $3000. It was also shown that although the fire caught in the barn at some little distance from the house, no effort was made to remove any of the furniture from the house.


## LOWELL MIRROR SHOP

Old mirrors re-silvered to look like new. New mirrors made to order.

947 Merrimack St. Drop postal.

## DWYER & CO.

PAINTING CONTRACTORS

170-176 Appleton St.

Estimates cheerfully furnished. Telephone 629.

## YOU AND EVERYONE ELSE ADMIRE WHITE, BEAUTIFUL TEETH

Teeth, discolored and ugly from decay, cause foul breath and ill health; rob you of your friends and deprive you of your vigor. The time to apply the remedy is NOW, especially when the services of Dr. Laurin can be had at prices so small that everyone can be treated.

READ

22k Gold Crown and Bridge Work unequalled. Special price

$4.00

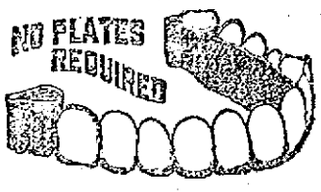


My own make Non-drop, Triple Suction Plates, now

$7.00

DR. H. LAURIN

THE NEW YORK SURGEON DENTIST 253 CENTRAL STREET

Office Hours—9 a. m. till 8 p. m. Sundays from 10 a. m. till 12 m. Tel. 4253—Opp. Owl Theatre, Over Tower's Corner Drug Store.


# PRIVATE CLARK GIVEN SIX MONTHS' SENTENCE

**GUARDSMAN WROTE ARTICLE FOR PAPER ACCUSING OFFICERS OF NEGLECTING MEN**

COLUMBUS, N. M., Sept. 27.—Private Hugh Clark of Co. D, 2d Massachusetts infantry, was sentenced last night to six months hard labor in the disciplinary barracks at Fort Leavenworth, together with a dishonorable discharge from the service.

Clark, shortly after his arrival at the border, wrote letters to a newspaper at Holyoke, Mass., from which Co. D came, charging his company officers with neglecting the men and his captain with appropriating company funds. These letters were published. Clark admitted their authorship and adhered to the charges. He was tried by a general court-martial for conduct unbecoming a soldier.

The guardsman's sentence was approved by the war department.

### HOW TO AVOID DIVORCES

**Providence Judge, in Refusing Decree to Ethel D. Sayles, Singer, Urges Mutual Forbearance**

PROVIDENCE, Sept. 27.—"When a man is nervous and out of sorts it is the duty of the wife to try to cheer him, and when a wife is nervous and out of sorts it is the duty of the husband to cheer her, and the sooner man and wife learn to practice this rule the fewer petitions for divorce will be filed in the courts," declared Judge Sweeney yesterday in denying the petition of Ethel D. Sayles, music teacher and concert singer, of Boston, for a divorce from her husband, James P. Sayles.

Judge Sweeney said that a woman was not obliged to go out to earn her living if married, but it was the duty of the husband to support her.

The petitioner claimed that her husband found fault with her going out to teach music and singing, that he had struck her and humiliated her among her friends. She also alleged that she was put out of his father's house on one occasion.

### TWO SCHOOLBOYS RUN OVER

**Philo Clark and Joseph Evans Injured by Car of A. D. Woodrow at Rumford, Me.**

RUMFORD, Me., Sept. 27.—While Philo Clarke and Joseph Evans, two high school sophomores, were walking home from the school building yesterday afternoon they were run over by A. D. Woodrow, who lost control of an auto which he has owned a week. The car passed over Clarke's neck and Evans' breast. Clarke was not seriously hurt, but Evans was taken to the McCarty hospital, where he is now resting comfortably, as no bones were broken.

### J. A. CONNELLAN DEAD

**Ex-Corporation Counsel of Portland, Me., Was Known as Habeas Corpus Lawyer**

PORTLAND, Me., Sept. 27.—Representative James A. Connellan, 39, formerly corporation counsel, who died yesterday, was a life-long resident of this city and had practiced law here 20 years. He was married Aug. 23, this year, and was stricken a few days after the ceremony with a severe illness that developed into pneumonia.

Two characteristics were revealed to those who knew him best as peculiarly his own, fearlessness and quick wit. He was counsel for hundreds brought in on criminal charges in after years, owing to a fondness for criminal practice that he acquired in the Grafton case.

He had the temerity years ago to seek relief from detention in jail of persons charged with various crimes by what is known as the habeas corpus process, and had carried these cases to a successful issue so frequently that he was known as the habeas corpus lawyer.

Mr. Connellan served in the city council from ward 1 years ago and was elected to the house from Portland two years ago, serving on the judiciary committee and being one of the readiest debaters at Augusta in recent years. He was named corporation counsel by Mayor Ingraham in July, 1915, and resigned immediately after the election of Wilfred G. Chapman, republican, in December of the same year.

## MAYO'S Lays The Foundation

for the day's work—because it supplies the Pep, Cheerfulness and Energy a man needs to keep him happy and contented at his job. It makes the time pass pleasantly and the work pass A-1 inspection, too. Good tobacco is a man's best friend, and Mayo's is the best Cut Plug made—ask the majority of New England smokers.

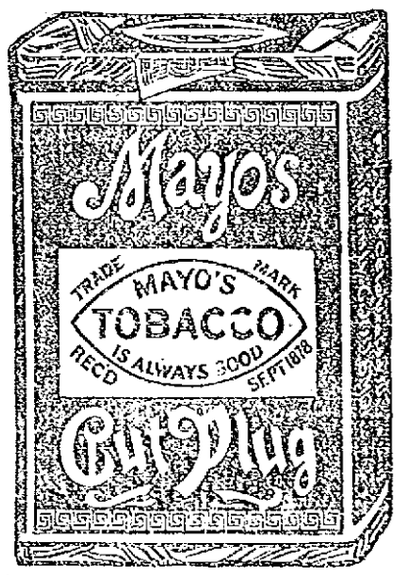


## Mayo's Cut Plug

makes pipe-smoking an all-day-long, year-'round, wholesome habit. Ageing ripe, mild Burley leaf naturally from 3 to 5 years gives Mayo's its delightful mellowness, sweetness and fragrance. Making it into *Cut Plug* insures that slow-burning, cool-smoking pipe enjoyment for which Mayo's has always been famous.

Give Mayo's a week's trial, and you'll keep it on the job 52 weeks a year.

Sold everywhere in 5c Packages, 10c Pouches, and 50 Lunch Boxes

THE AMERICAN TOBACCO COMPANY

## STEINERT'S

## VICTOR-VICTROLA

## $15 - $400

*We Carry Every Style*

It is a matter of pride with us to have a complete line of Victrolas in our store. Whatever style or size you choose an enduring enjoyment goes with it

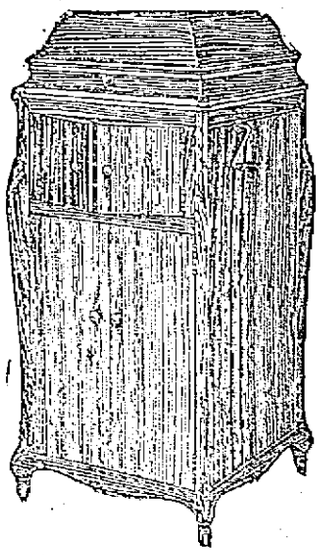

This is a Victrola XVI $200

*Mahogany or Oak*

Other Styles from $15 to $400

*New October Records*

On Sale TOMORROW

Victor Records May Be Ordered by Mail or Telephone 1069

130 MERRIMACK ST.

*Steinert Stores in Principal New England Cities*

*NEW ENGLAND'S LARGEST MUSICAL INSTRUMENT HOUSE*

# FALL OF COMBLES ONE OF MOST PICTURESQUE INCIDENTS OF WAR

BRITISH FRONT IN FRANCE, Sept. 26, via London, Sept. 27.—The capture of Combles was one of the most picturesque incidents in the whole course of the great Somme offensive. It marked the opening of today's forward surge of the British and French forces which reached its climax in the capture of Guedecourt and Thiepval.

All night long bitter fighting had been in progress at various points on the front, and with dawn the battle broadened to include the whole British left. Combles fell as the sun rose on a perfect summer day. Sitting in the midst of a heap of hills the town was isolated yesterday by the seizing of the high ground on either side by the French and British. In the early hours of the morning the British took an orchard in the northern outskirts and then after a heavy preliminary shelling they charged the trenches on the edge of the village. The trenches were empty when they reached them. At the same time the French, dashing forward on the other side of the village, pushed victoriously forward into the heart of the village. In the main street the soldiers of the two nations met and joyously shook hands, calling out to each other "Parlez vous" and "how d'ye do."

Combles had a labyrinth of dugouts and well fortified cellars but at the last practically no defense was made. Those Germans who had not managed to escape when the town was hopelessly surrounded were taken prisoner. One lot of Germans who were endeavoring to find a way out through the encircling allied infantry walked into the British skirmishing line. The cellars and dugouts of the village were full of wounded.

Having cleared Combles of any stray Germans the British and French moved on side by side to further attacks.

One of the most striking features of the fighting last night and today was the surprisingly slight resistance offered at Morval and Combles by the Germans, according to all reports made by the British officers. The Germans made the usual counter attacks against the British new positions last night but the reports of the allied officers to headquarters agree that they lacked spirit. Some German trenches taken yesterday were lightly occupied or not at all. In other instances the allied commanders stated that considerable bodies of Germans threw down their rifles promptly as soon as the attackers approached their trenches although it was known that they had orders to stand to the last. Batches of prisoners have been coming in from all parts of the front throughout the day.

In their attack yesterday the British found the strongest defense made in front of Guedecourt. There the Germans used their machine guns with the tenacity and unyielding courage which has hitherto characterized them. The British resumed the attack today and tonight all the village is in their possession. Both today and yesterday the Germans showed an inclination to withdraw their guns immediately they were in any danger, evidently desiring to take no risk of losing any of their artillery. This sometimes leaves their troops in the front line unprotected by cannon fire and may account for the number of surrenders.

In the meantime the British continue to pound the whole line with their seemingly inexhaustible supply of shells, leaving the Germans in doubt as to what sector will be the next to be attacked by the infantry. The first warning that the Germans have that the British seek to gain a certain frontage is a sudden increase of gunfire in that sector to a tornado under which it does not seem possible that a mouse could escape alive. Usually this tornado is brief compared to the old fashion of artillery preparation, but it lasts long enough to enable the British infantry to rush from their lines to the German trenches while all the German machine guns and rifle fire are stilled.

About mid-day today the British left had its turn in the region of Thiepval at the other extreme of the battle front from Combles. Here the fighting line joins the old German front trench line and the Germans, in their dugouts and galleries, have fought with the skill and stubbornness which characterizes them in this kind of warfare. "They stick like glue to these dugouts," said one British soldier, "because they know that once they are pushed back we do not give them time to dig any more."

A blackish heap of dirt on the crest of a ridge is all that remains of Thiepval. On the top of that heap there still rise a few black sticks, tree trunks slivered and hewn by shell fire which have escaped being downed by a direct hit. On July 1, the first day of the great offensive, the British tried to take Thiepval and failed. On this height to the north the whole Anglo-French movement pivots to the bank of the Somme. The British in fierce little attacks now and then have whittled and sapped their way toward that precious high ground, the capture of which extends the German front of defense and endangers other German positions. Hand to hand, bomb to bomb, with every trick of the modern trade of war, Germans and British have fought over these seamed slopes as if the war itself was to be decided here. Tonight the whole defense and siege of which cost more thousands of lives than any in France is in British possession, following nearly three months of continuous fighting.

Since the offensive began the British have taken 19 villages and at some points their gains are now six miles in depth.

Elation over today's and yesterday's work is greatest at the casualty clearing stations where the real cost of victory is best measured.

All surgeons report that the casualties have been surprisingly light. The weakening German resistance which seems obvious to any spectator is variously interpreted by the allied officers. Some believe that the Germans are merely making a rear guard defense of the lower ground while their main forces fall back to another prepared line of trenches stretching from Bapaume; others insist that the unceasing hammer blows of the British and French are resulting in a decided softening in the fighting power of their opponents. The soldiers in the ranks do not seem to be bothered with such speculations. "Give us more weather like this and let us push on" is the prayer alike of the English Tommy and the French Poilu.

Drugless and knifeless systems of healing, are growing rapidly in favor in all cities. If treatment is begun in time, it saves fifty per cent of operations. My scientific method of massage will put you in SPLENDID CONDITION to WITHSTAND the STRAIN and WORRY of a TENSE and ACTIVE LIFE. For appointment write H. KELLETT, Box 350, Lawrence, Mass.

A Fortune Gone

ONCE RICH, NOW BROKE

Can this be true? True as the book. A person with his eyesight gone is certainly broke. That which is worth more than millions of dollars. Then why do you consider that which is beyond price of being of so little 'worth? If you suffer from headaches or if your present glasses are not giving you relief, call at our office and have us examine your eyes by the latest scientific method known.

Caswell Opt. Co.

For 16 Years Lowell's Leading Optician

39 MERRIMACK STREET

Lowell, Mass.

CASTORIA

For Infants and Children

In Use For Over 30 Years

Always bears the Signature of Chas. H. Fletcher

Lowell, Wednesday, Sept. 27, 1916

A. G. POLLARD CO.

—THE STORE FOR THRIFTY PEOPLE—

SEMI-ANNUAL SALE OF

Rugs and Art Squares

STARTS TODAY

$25,000

Of slightly imperfect rugs and art squares in a great collection of new patterns, in all sizes and qualities, from a small 18x36 inch to a large 11-3x15 feet, including all size hall runners.

TAPESTRY

6x9 ft. Regular price $10.00............. $8.00
6-9x9 ft. Regular price $12.00........... $9.60
6-9x9 ft., seamless. Regular price $13.50, $10.00
Orientals and Florals.

WILTONS

6x 9ft. Regular price $35.00............$21.50
8¼x10½ ft. Regular price $50.00 to $75.00, $32.50 to $50.00
9x12 ft. Regular price $37.50 to $75.00, $27.50 to $50.00
11¼x15 ft. Regular price $105.00........$75.00
All qualities.

BEST GRADE OF BIGELOW HARTFORD AXMINSTER

4½x6½ ft. ........................$10.00
4½x7½ ft. ........................$12.50
6x9 ft. ........................$15.00
6-9x9 ft. ........................$16.50
8¼x10½ ft. ........................$27.00
9x12 ft. ........................$29.00
11¼x12 ft. ........................$35.00
11¼x13½ ft. ........................$42.50
11¼x15 ft. ........................$50.00
Perfect samples; Oriental and Floral Designs.

SPECIAL---The Import Order of

LACE CURTAINS

That was placed a year ago has just arrived and they will be placed on sale TODAY at a saving of 50 per cent. Having bought these when the price was very low, and owing to the present advance, we are offering some wonderful bargains.

SCOTCH MADRAS LACE CURTAINS.................................$1.25 to $5.00 Pair
Including the latest creations in Sunfast.

NEW POINT DE GENE AND PRINCESS, White, Ivory, Beige and Ecru.........$3.98 to $12.00 Pair
Very fine for living rooms and parlors, the very latest in foreign creation novelties.

IRISH POINT LACE CURTAINS, genuine imported Swiss made goods.........$2.93 to $12.00 Pair
This is the largest assortment of point ever shown in this city at about one half the regular prices; some of these are very wide and 3½ yards long, made to sell as high as $25.00 a pair.

Open an account in The Lowell Five Cent Savings Bank. Interest starts Saturday, October 7th.

### FLOUR PRICES SOAR

CHICAGO, Sept. 27.—The price of flour was advanced 20 cents a barrel yesterday, the highest level since the Civil war. Standard Minnesota patents sold for $9.10 a barrel, an increase of $3 over a year ago.

## AMUSEMENT NOTES

### LOWELL OPERA HOUSE

"Some Baby," that rollicking farce comedy which is the offering of the Emerson Players at the Opera House this week is proving the biggest drawing card in years and the crowded houses at every performance are unanimous in voicing it "the most pleasing comedy ever brought to Lowell." There is a great demand for seats for the entire week and it is so big that patrons are advised to make reservations early and to lift their orders before 1.30 and 7.45 for the performance intended. Hundreds have been unable to see former attractions of the Emerson Players because they delayed in making reservations and as many more people will flock to see "Some Baby" because of its national reputation, there are bound to be many more unable to gain admission so order seats early and be on the safe side.

James T. Galloway, character man of the Emerson Players is scoring a wonderful hit as the old scientist who has believed that he has discovered the elixir of youth. Mr. Galloway plays the character just as if he lived it and no better piece of acting has been seen in Lowell in a long time. Ivan Miller as Phil his assistant also adds to the fun making by his clever work while Inez Ragan as Sylvia is more charming than ever and that she will prove one of the best favorites that ever appeared on a Lowell stage is certain.

James Hayden does splendidly as the old general and Gertrude Shirley as the busy gossip who finds plenty of time to run an auto and neglect her bills does exceptionally well. Clara Rose Hubner, one of the last season's favorites does very good and Gladys McLeod, Milford Vincent, David Baker, Ernest Nast and other members of the company do remarkably well in their characterizations. The scenic production is exceptionally good and in keeping with the high standard of the play and previous productions of the Emerson Players.

Don't delay in ordering your tickets. Secure them early and thus avoid any chance of disappointment for this will be your last opportunity to see this attraction which is now playing throughout the country at two dollar prices. Over in Lawrence, the theatregoers will have to pay topmost prices to see this attraction while the theatre patrons of this city see the same production, in every detail at popular prices.

Next Sunday, the concerts at the Opera House will start and the management will offer five superb acts and many reels of the latest and best motion picture features. There will be just two performances, one in the afternoon, starting at 2.15, while the evening performance will start at 7.30. The prices will be the same as last season, 10-15-25 cents.

### B. F. KEITH'S THEATRE

There's lots of the quality called "pep" on the bill at the B. F. Keith theatre, this week. "Pep" is the thing that pushes a show home well. If it's there everybody knows it, and if it isn't the othe acts, however worthy they may be, are doomed to failure. Take, for instance, the personality of Jim Hawkins, one of the star performers of the bill. Hawkins has a personality just full of pep. He likes to do what he does. If he didn't you'd notice it right away. And, more than that. If he didn't throw every ounce of personality into his work the mere words would be flat. It isn't the brightness of the things he says nearly as much as it is the dandy little quality of desiring to entertain. Somehow, words fail to adequately describe his act. He talks right smart, and tells you little confidences which are immensely funny. And with him he has Marion Hawkins, as nifty an assistant as ever man had. Together they make a decidedly fetching pair. Mr. and Mrs. Gordon Wilde, who come pretty direct from London, are without any question the best shadowgraphists on the vaudeville stage today. Mr. Wilde is the principal performer, and he twists his pliable fingers into shapes which resemble many kinds of animals, as well as silhouette reproductions of famous men. The one of President Wilson is easily recognizable, while that of George Washington isn't far from some of the sculptured likenesses. But in representing animals Wilde is perhaps at his best. The two little monkeys engaged in making their toilet are wonderfully lifelike. Mrs. Wilde, for a brief space, draws forth the admiration of the audience. "In the Orchard," a musical comedy with Charles Allman featured in a negro character, has many happy moments. There are five pretty dancing and singing girls in the act, with plenty of comedy and odd situations. The music is largely popular numbers, although some new melodies are given. Frescott, a telepathist, works with lots of speed. Assisted by Miss Hope Eden, Frescott conveys thoughts from one part of the theatre to another. It is no uncommon thing for Frescott to hold thoughts from different persons in his mind at the same time, and to propel them through space to Miss Eden on the stage. This is a distinct advance over the old time mind-reading acts. The Great Johnson, a mid-air contortionist, also goes other benders several better. His work has that inspiring quality of speed, and it is astoundingly difficult. Perched up on a trapeze he pulls himself into strange positions. Truly this man must be boneless. The Three Avollos, premier European xylophonists, rattle out some capital music. Each one of the three taps an xylophone, one having a bass instrument, the largest in the world, it is said. These men will very readily become favorites. White & White are juvenile dancers of nimbleness, and the 17th chapter of "Gloria's Romance," with Miss Billie Burke featured, is one of the best of this fine serial story. Good seats for all performances may be had in advance at the box office.

### MERRIMACK SQUARE THEATRE

Any who follow the leading stars in their latest releases, and who have not yet attended the Merrimack Square theatre this week should come today if they wish to see some of their favorites in their latest plays in which they have been appearing at this theatre during the past two days. Valentine Grant is seen in a splendid impersonation in the title role of the five act feature, "The Daughter of MacGregor," a tale of lumber camp life with many thrilling scenes. Also to be presented today for the last time is the five-act play, "Husband and Wife;" clever Ethel Clayton and Holbrook Blinn assume the leading roles in this drama of domestic life. The first of the week comedy and Pathe News will likewise be shown today in addition to the above mentioned plays.

Two of the attractions at the performances to be given at the Merrimack Square theatre during the last three days of this week, starting with the show tomorrow afternoon are Pauline Frederick in "Embers of Ashes" and Francis Nelson and E. K. Lincoln in "The Almighty Dollar."

### ROYAL THEATRE

If imitations are the sincerest flatteries, surely Chaplin should burst by this time. There is not one street urchin who does not know the Chaplin walk, and the Chaplin antics. Mention any number of good picture stars, and the average youngsters will guess at whom they might be, but—mention Chaplin, and you've started a riot. Hang a Chaplin sign in front of a theatre lobby, and in five minutes the crowd of youngsters is there, minutely examining the dinsy excuse of a mustache, the baggy trousers, the big shoes, the funny walking stick, and the many little idiosyncracies indulged in by the world's funniest comedian. For the screen has certainly reaped glory and fame for Charles Chaplin. There have been hundreds of imitators, but Chaplin alone, has survived,—he alone can be really funny in slap-stick comedy. His efforts are never tiresome, for he is a real artist,—and the only one of his species. "Charlie in the Trenches" a multiple reel play is the special offering at the Royal theatre today and tomorrow. Other films are the tenth episode of "The Grip of Evil" the social serial with Roland Bottomly and Jackie Saunders, and the fifth episode of "The Girl From Frisco" with Marin Sais and True Boardman. Other pictures will complete the mid-week program at the Royal theatre. Usual prices.

### OWL THEATRE

In the southern story, told in picture form in William Fox's "A Tortured Heart," the feature photoplay which will head the big Owl theatre bill today and tomorrow, Virginia Pearson, that famous southern beauty of dimland, will for the first time, since she forsook the librarian's desk in Louisville, Ky., to become a motion picture star, have a role which will really befit her wonderful beauty and great dramatic ability. For the tale unfolded in "A Tortured Heart" is filled with all the wholesomeness of the southland, and the traditional beauty of Dixieland, all of which is impersonated in Miss Pearson, whom a noted artist once called, "the most perfect American type of womanhood." Coming from the south as she does, Miss Pearson interprets the role of the little southern girl with especial feeling. Supporting this noted star will be one of the best all-star casts seen in one production for many days.

"A Tortured Heart" tells a powerful story of the evils of the village gossip, and a charming story of American southern life. It tells of a minister who had never stopped mourning for the death of his fiancee. One night his doorbell rang and going out he almost stumbled over a bundle which picking up, he discovers contains a baby. When the news leaks out that there is a strange baby in the rectory, there is an indignation meeting of the unmarried ladies of the parish, but despite their criticisms he retains the child and rears her in the rectory. From this point in the story the plot rushes to one of the most gripping climaxes ever seen on the screen; one in which intrigue, blackmail and the incessant gossiping of the Sewing circle plays an important part.

An excellent program of the latest Universal releases will also be presented at the Owl theatre today and tomorrow in conjunction with the feature film.

Now Is the Time to place your name on the Subscription List

MOUTH-TO-MOUTH TALK BY PEOPLE OF LOWELL WHO HAVE SEEN "SOME BABY" HAS MADE IT THE BIGGEST HIT IN YEARS

THE MOST GLORIOUS, LAUGHFEST PRODUCED IN DECADES

Capacity Houses Greet Emerson Players, New England's Best Stock Company in the Big Farce Success—the Howling Sensation

"SOME BABY"

Direct from a Year's Run to Crowded Houses at the Fulton Theatre in New York City and Presented for the First Time by Any Stock Company.

THE FUNNIEST PLAY YOU EVER SAW—AS AN ANTIDOTE FOR THE BLUES, BROKEN HEART OR WORRY—"SOME BABY" CAN'T BE BEATEN

PHONE 261

IVAN MILLER And the Finest Stock Company New England
INEZ RAGAN Has Ever Known

OPERA HOUSE
The Theatre of Big Things

On account of the tremendous demand for seats for this attraction, patrons should make reservations early.

SUNDAY—Big Vaudeville Show

Order Seats Early—Do It Now and Avoid All Chances of Disappointment

$ $ $ $ $ $ $ $ $ $ $ $ $ $ $ $ $ $ $ $ $

Merrimack Square Theatre

THURSDAY, FRIDAY, SATURDAY, SEPT. 28, 29, 30

The Most Beautiful Wicked Face in the World—More Than Vivid Imagination Can Picture

—SEE—

PAULINE FREDERICK

—IN—

"The Ashes of Embers"

Miss Frederick plays a dual role of Agnes and Laura Ward, one a drudge and the other a conceited, ruthless, and conscienceless creature, whose only thought is for her own personal gratification.

FRANCES NELSON and E. K. LINCOLN

—IN—

$ "The Almighty Dollar" $

"Young Western Chap Saves 2 Girls from Unscrupulous Doctor"

The story of two sisters, orphaned, compelled to face the world alone. They are taken advantage of by an unscrupulous doctor, but saved by a manly young fellow from the west. An inspiring and fascinating story.

Around the World with Our Burton Holmes Travels And Other Photoplays—Concert Orchestra

$ $ $ $ $ $ $ $ $ $ $ $ $ $ $ $ $ $ $ $ $

OWL THEATRE

TODAY AND TOMORROW

Tre Famous Southern Beauty

Virginia Pearson

—IN—

"A Tortured Heart"

The dramatic story of a woman's struggle for happiness. A powerful photoplay in which the evils of gossiping are vividly portrayed.

OTHER ATTRACTIONS

Matinee 10c. Children 5c Evening 10c and 15c

ROYAL THEATRE

TODAY and TOMORROW—FIFTH EPISODE OF "THE GIRL FROM FRISCO," ALSO

CHARLES CHAPLIN

"IN THE TRENCHES"

And Also Tenth Episode of "THE GRIP OF EVIL" and Others.

Adults 10c, Children 5c. All Performances.

ABELS' FUR SHOP
BRADLEY BUILDING
ROOM 204

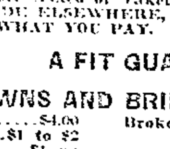

DR. McKNIGHT THE ONE PRICE DENTIST

GOOD DENTISTRY LOW PRICES

FULL SET TEETH $5.

BEST SET TEETH RED RUBBER $7.50

No More Asked or Taken
NO BETTER MADE ELSEWHERE, NO MATTER WHAT YOU PAY.

A FIT GUARANTEED

22-K. GOLD CROWNS AND BRIDGE WORK $4

Porcelain crowns.....$4.00
Porcelain fillings..$1 to $2
Gold fillings.........$1 up
Silver and other fillings—50c. to $1.00

Broken Plates Repaired in Three Hours
Consultation and Examination Free

NOTE—Only expert dentists with years of experience employed here.

175 CENTRAL STREET
OPP. APPLETON NATIONAL BANK. TEL. 1029
Hours 9 a. m. to 8 p. m.

B. F. KEITH'S

"Amusement Centre of Lowell"

Now Playing—Twice Daily

"IN THE ORCHARD"
A Miniature Musical Comedy
WITH 10 PEOPLE—MOSTLY GIRLS

Direct from London
MR. & MRS. GORDON WILDE
Extraordinary Attraction

A Musical Treat
THREE AVOLLOS

He Will Tell You Your Name
FRESCOTT, The Master Mind

THE GREAT JOHNSON

JIM AND MARION HAWKINS

WHITE AND WHITE

Gloria's Romance, 17th Chap.

BIG RACES

Thursday, Friday, Saturday Evening at the Rollaway

"BILLY" YALE of N. Y. vs. ALBERT NEBES of Lowell

Races Called 9.30. Admission 10c

# ALLIES GET UPPER HAND BY CAPTURE OF COMBLES

PARIS, Sept. 27.—The capture of Combles with its great booty completes what is regarded by military experts here as one of the most brilliantly executed operations of the summer campaign. The whole front of attack from Martinpuich to the Somme has been pushed forward uniformly for more than a mile. Military observers declare that the fullness of the success proves that the allies are incontestably masters of the situation.

Since Sept. 15, the Germans had brought up three fresh divisions against the French front and the same number against the British. On the twentieth they made a desperate effort to retake Bouchavesnes. Not only did they fail but five days later the allies, resuming the offensive hurled back their line in spite of the fact that considerable advantages of terrain were considered to be with the Germans.

The progress made by the French beyond Bouchavesnes is regarded here as one of the most surprising results of the operations. French officers declare that this success demonstrates the growing power of the French offensive and the failing resistance of the Germans. The hills which surround this village were swept on three sides by all the German artillery from St. Pierre Vaast wood in the north to Mont St. Quentin in the south. Nevertheless they were stormed, and the capture of Hill 120 which threatens directly Allaines, paves the way for a vigorous enveloping movement around Mont St. Quentin and Peronne.

The newspapers compare the present offensive with the bloody and futile attempts of the French to break through the German lines in Artois and Champagne last year and express the greatest optimism over the present situation.

All of the military writers in the newspapers agree that the results of Monday's and Tuesday's fighting are among the most important gained in the whole series of battles on the Somme front.

The phrase in the official statement from Berlin: "We are obliged to admit the success obtained by our adversaries," is interrupted by many newspapers as a sign that the Germans know that the allies are getting the upper hand. The papers exultantly sum up the results to date of the great offensive as 44 villages and 190 square miles of territory conquered and 60,000 prisoners taken.

# IN POLICE COURT; THE SENTENCES AND FINES

"I came all the way from Philadelphia to Lowell on top of a freight train," so stated a youth, still in his teens, when questioned by Judge Enright at this morning's session of the police court in relation to his home and doings. The young man, who gave the name of George Murphy and stated he is 19 years of age and his home is in Philadelphia, was arrested early this morning while parading the streets with a companion named James T. Dolan, 21 years of age and residing in Adams street. The pair were sent to the station as suspicious persons.

Murphy informed the court his parents reside in Philadelphia, but he could not get along with them so made up his mind to go to Worcester to work. Inasmuch as he was penniless, he jumped freights and landed in New Brunswick, where he worked a few days and then again boarded a freight and found himself in Lowell last night. He met Dolan and the two were out sight seeing when arrested. The young man promised to leave Lowell immediately for Worcester if released and he was given an opportunity to go. Dolan was also released after he had promised the court he would go to work.

Omer Laboeuf was charged with the larceny of a movable closet valued at $15, the property of Pierre Morin. He entered a plea of guilty and sentence was deferred till tomorrow morning.

**Liquor Case**

John J. Foye and Daniel E. Foye, proprietors of the Park hotel and Geo. Clark, a clerk in their employ were charged with selling liquor to a minor. Through their counsel, William A. Hogan, they pleaded not guilty and at their request the case was continued for trial for a week.

**Sent to Prison**

William J. Cahill, who yesterday denied his guilt to a complaint charging him with drunkenness, changed his plea to guilty this morning, and after changing his plea he was confronted with another complaint, charging him with non-support of his wife, to which he pleaded guilty. Mrs. Cahill testified that during a whole year all she received from her husband in the form of money was $30. She also informed the court she is afraid of him and she stated that last Saturday he dropped some kind of powder in her tea. Questioned by the court in reference to the powder, the defendant stated that it was a headache "cure," and later he drank the tea himself. Despite his pleadings and promises that he would not touch liquor again and would go to work, the court imposed a sentence of five months to the house of correction.

Several drunken offenders were sentenced to jail and fined.

**Serious Assault**

Stanislaw Dirinski was arraigned on a charge of assault with a dangerous weapon upon John Wojkoski. Through his counsel, D. J. Donahue, he entered a plea of guilty. There was some delay in starting the case owing to the fact that an interpreter could not be secured. One of the regular court interpreters was on hand, but Lawyer Donahue objected to his services and finally a young man named Goodman was pressed into service.

The complainant claimed that on Aug. 19, while he was having a drink with a couple of companions in a Middlesex street saloon, the defendant entered the place and after calling him vile names ordered a glass of beer. He drank the contents of the glass, which was of the "bootleg" type, then cracked it on the bar and struck Wojkoski in the face with the larger piece, inflicting a wound on the left jaw, which necessitated 11 stitches to close. The complainant also informed the court that as a result of the injury he can barely open his mouth and has to feed on liquid food and also that a severe operation will be necessary in the jaw.

At 12.45 o'clock the testimony had not all been given and the court adjourned until tomorrow morning, the defendant being asked to recognize in the sum of $200.

**INFANTILE PARALYSIS**

NEW YORK, Sept. 27.—An increase of six new cases over yesterday's figures in the epidemic of infantile paralysis was shown in today's report of the health department for the 24 hours ending at 10 a. m. The new cases numbered 26. The deaths were 5, a decrease of six as compared with yesterday's report.

If you want help at home or in your business, try The Sun "Want" column.


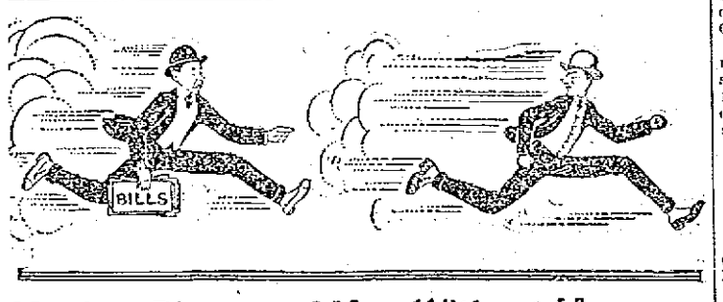


Moving Picture of Man Without Money

You can save money and have money by trading at

FAIRBURN'S

Thursday Specials

| | |
|---|---|
| Sugar Watermelons....40c Each | Concord Grapes.....40c Pk. |
| Boston Lettuce.....3 for 10c | Large Onions.....3 Lbs. 10c |
| P—Nuts .....5c Quart | Red Peppers.....8c Lb. |
| Vinegar (with jug).....25c | Finest Molasses (with jug) 50c Gallon |
| Coffee, 23c value.....18c Lb. | |
| 12c Glass Jelly.....9c Each | Fresh Herring.....6c Each |
| Pickling Spice, ¼ lb....8c Each | Shore Haddock.....5c Lb. |
| New Sage Cheese.....25c Lb. | Boston Bluefish.....10c Lb. |
| Fresh Baked Ginger Snaps, 9c Lb. | Finnan Haddie.....10c Lb. |

SUGAR With Other Purchases 5 lbs. For 33c

FAIRBURN'S

12-14 MERRIMACK ST. TEL 788-789


## RESULT OF PRIMARIES

Continued

from men who didn't want Barlow, but who declined to be dictated to. The vote for county commissioner in Lowell was as follows: Adams, 781; Barlow, 1931; McIntire, 2181.

As was predicted, Hon. Frederick W. Mansfield was an easy winner in Lowell, as he was throughout the state. His vote in Lowell was 2402 against 1784 for General Cole, with 553 blanks, an unusual number of blanks.

While Senator Marchand carried the seven wards of Lowell by 618 votes, the towns came to the support of Rep. Colburn, and on the total returns it would appear that the latter wins the nomination by 66 votes. A surprisingly large number of blanks were recorded on this contest, as a result of which Senator Marchand will ask for a recount. Rep. Colburn's strength in Lowell was rather surprising, and indicates a greater loss of republican votes to Senator Marchand than appears on the surface, for it is well known that a large number of democrats voted the republican ticket, despite the fact that a contest was on for the gubernatorial nomination, and those who did, voted for Senator Marchand. The vote received by Senator Marchand and that received by Rep. Achin and Adelard Berard in their legislative district would indicate that the republicans did some cutting on the French-American candidates.

The result of the vote for distrist attorney was just what everybody predicted, Brown carried the city and Tufts the district, although Mr. Tufts made a fine run in Lowell. Former District Attorney Higgins lost votes in Lowell because of some of the men who were booming him here. A number of democrats were interested in this contest but their votes were split between the candidates. The Lowell vote for district attorney was as follows: Brown, 1724; Clark, 353; Higgins, 1233; Tufts, 1609; blanks, 543.

Registrar of Probate Estes carried Lowell safely, and the district as well and everyone says "as it should be."

In the contest for councillor, Candidate Harris, whom few heard of, received more votes in this city than did Judge Mulligan, and yet they ask what's in a name?

In the seventh senatorial district Burton H. Crosby walked away from his opponents in the two wards of Lowell, but unfortunately Lowell's two wards are only a small piece of the shoestring district.

While the democrats had no candidate for senator in the eighth district, Cecil P. Dodge, who ran for representative as a progressive candidate a few years ago received several votes on stickers, while in Dracut and Chelmsford stickers were used in behalf of Former Senator Henry Draper, and hence the result of this "contest" appears to be in doubt.

The result of the different representative contests was watched with great interest as the districts are all new and as each had a host of candidates in the field.

In the ward one-two-nine district Representative Murphy ran away from all competitors, receiving 932 votes, a handsome endorsement, surely. Mr. Charles Slowey, the only candidate from Centralville nosed out Owen E. Brennan for second place, receiving 612 votes against 609 for Mr. Brennan. Mr. Brennan's name had been on a number of slates as a sure winner. But the democrats of "Jersey" rallied to the support of Slowey, and for the first time in years if not in history, Centralville has a democratic representative. Former Representative Thomas F. Cuff was fourth man with 477 votes.

"The Heavenly Twins" were renominated in the new district comprising wards three, six, seven and eight, but they're "Heavenly Twins no more as far as getting the votes is concerned for Rep. Achin was cut deeply by the Jewett supporters and can thank the French-American voters of the district for his nomination. Rep. Lewis was defeated, and his defeat was no surprise, for it was predicted that once in a district that included other wards than his home ward, he would not show great strength. Mr. Frank Putnam who was considered a strong contender from the start went into third place, receiving 252 more votes than Rep. Lewis, who was fourth man. The winners in this district received the following votes: Achin, 1774; Jewett, 2314; Putnam, 1767.

In the ward four-five district after a strenuous campaign, Thomas F. Corbett defeated Rep. O'Connell, despite the fact that the latter was seeking the customary second term. While Messrs. O'Dea and Roane were fighting on the stump, Mr. Corbett and his friends did most effective personal canvassing. The total vote in this district was as follows: Corbett, 776; O'Connell, 679; O'Dea, 25; Roane, 265.

It remains for a wise or ingenious member of the legislature to devise some new manner of primary voting for the public, regardless of party, doesn't take kindly to the present system.

## VOTE BY WARDS

**WARD ONE**

**Democratic**

| Governor. | Pct. 1 | 2 | 3 | T'tl |
|---|---|---|---|---|
| Cole | 44 | 43 | 28 | 115 |
| Mansfield | 103 | 143 | 78 | 324 |
| **Representatives** | | | | |
| Brennan | 34 | 46 | 32 | 112 |
| Cuff | 17 | 25 | 16 | 48 |
| Dacey | 19 | 10 | 6 | 35 |
| Farrell | 5 | 5 | 0 | 10 |
| McMahon | 8 | 6 | 6 | 20 |
| Murphy | 89 | 95 | 46 | 230 |
| Royal | 31 | 11 | 5 | 47 |
| Slowey | 58 | 155 | 82 | 295 |
| Tyrrell | 25 | 12 | 10 | 47 |
| Blanks | 28 | 33 | 17 | 78 |
| **Republican** | | | | |
| **Auditor** | | | | |
| Brown | 37 | 106 | 84 | 227 |
| Cook | 34 | 85 | 86 | 205 |
| Blanks | 19 | 37 | 27 | 83 |
| **Councillor** | | | | |
| Harris | 37 | 88 | 72 | 197 |
| Mulligan | 36 | 104 | 89 | 229 |
| **Senator** | | | | |
| Colburn | 85 | 158 | 139 | 332 |
| Marchand | 48 | 55 | 44 | 147 |
| Blanks | 7 | 15 | 14 | 36 |
| **Representatives** | | | | |
| Chisholm | 44 | 89 | 75 | 208 |
| Judd | 37 | 123 | 122 | 282 |
| McKenzie | 28 | 141 | 87 | 277 |
| Blanks | 40 | 115 | 11 | 266 |
| **County Commissioner** | | | | |
| Adams | 20 | 28 | 26 | 74 |
| Barlow | 38 | 70 | 50 | 158 |
| McIntire | 28 | 116 | 106 | 250 |
| **Asst. Commissioner** | | | | |
| Barnes | 61 | 152 | 145 | 358 |
| Hale | 54 | 123 | 122 | 299 |
| **District Attorney** | | | | |
| Brown | 23 | 75 | 75 | 173 |
| Clark | 7 | 10 | 5 | 22 |
| Higgins | 24 | 72 | 57 | 153 |
| Tufts | 30 | 48 | 37 | 115 |
| **Register Probate** | | | | |
| Andrew | 23 | 40 | 34 | 97 |
| Brown | 13 | 34 | 25 | 72 |
| Esty | 32 | 105 | 100 | 237 |

**WARD TWO**

**Democratic**

| Governor | Pct. 1 | 2 | 3 | T'tl |
|---|---|---|---|---|
| Cole | 54 | 46 | 72 | 172 |
| Mansfield | 192 | 131 | 226 | 459 |
| **Representatives** | | | | |
| Brennan | 48 | 41 | 44 | 133 |
| Cuff | 20 | 16 | 28 | 64 |
| Dacey | 16 | 18 | 24 | 58 |
| Farrell | 8 | 9 | 47 | 64 |
| McMahon | 7 | 6 | 12 | 25 |
| Murphy | 117 | 140 | 248 | 505 |
| Royal | 40 | 53 | 136 | 229 |
| Slowey | 41 | 58 | 51 | 150 |
| Tyrrell | 2 | 10 | 15 | 27 |
| **Republican** | | | | |
| **Auditor** | | | | |
| Brown | 41 | 15 | 20 | 76 |
| Cook | 20 | 15 | 16 | 51 |
| **Councillor** | | | | |
| Harris | 44 | 11 | 16 | 71 |
| Mulligan | 14 | 13 | 19 | 46 |
| **Senator** | | | | |
| Colburn | 25 | 11 | 15 | 51 |
| Marchand | 36 | 15 | 26 | 78 |
| **Representatives** | | | | |
| Chisholm | 34 | 14 | 22 | 70 |
| Judd | 38 | 21 | 14 | 71 |
| McKenzie | 34 | 18 | 21 | 73 |
| **County Commissioner** | | | | |
| Adams | 12 | 7 | 8 | 27 |
| Barlow | 30 | 12 | 16 | 58 |
| McIntire | 22 | 11 | 18 | 51 |
| **Asst. Commissioner** | | | | |
| Barnes | 54 | 21 | 26 | 101 |
| Hale | 51 | 17 | 22 | 90 |
| **District Attorney** | | | | |
| Brown | 23 | 5 | 18 | 46 |
| Clark | 5 | 5 | 5 | 15 |
| Higgins | 17 | 13 | 2 | 32 |
| Tufts | 19 | 8 | 13 | 40 |
| **Register Probate** | | | | |
| Andrew | 13 | 5 | 13 | 37 |
| Brown | 19 | 9 | 8 | 36 |
| Esty | 15 | 11 | 13 | 39 |

**WARD THREE**

**Democratic**

| Governor | Pct. 1 | 2 | 3 | T'tl |
|---|---|---|---|---|
| Cole | 17 | 8 | 9 | 34 |
| Mansfield | 27 | 29 | 21 | 77 |
| **Republican** | | | | |
| **Auditor** | | | | |
| Brown | 152 | 148 | 158 | 458 |
| Cook | 120 | 148 | 210 | 478 |
| **Councillor** | | | | |
| Harris | 158 | 170 | 170 | 498 |
| Mulligan | 120 | 121 | 191 | 432 |
| **Senator** | | | | |
| Colburn | 115 | 172 | 189 | 476 |
| Marchand | 229 | 179 | 226 | 634 |
| **Representatives** | | | | |
| Achin | 152 | 96 | 146 | 394 |
| Berard | 174 | 88 | 68 | 330 |
| Goldman | 36 | 136 | 37 | 209 |
| Haworth | 19 | 38 | 35 | 92 |
| Jewett | 206 | 221 | 314 | 741 |
| Kimball | 26 | 34 | 41 | 101 |
| Lewis | 140 | 158 | 232 | 530 |
| Lindsay | 28 | 54 | 19 | 91 |
| Plaisted | 65 | 73 | 80 | 218 |
| Putnam | 126 | 184 | 243 | 553 |
| **County Commissioner** | | | | |
| Adams | 66 | 49 | 68 | 183 |
| Barlow | 111 | 168 | 138 | 417 |
| McIntire | 186 | 158 | 224 | 548 |
| **Asst. Commissioner** | | | | |
| Barnes | 228 | 253 | 375 | 856 |
| Hale | 177 | 202 | 350 | 729 |
| **District Attorney** | | | | |
| Brown | 113 | 137 | 122 | 372 |
| Clark | 19 | 22 | 16 | 57 |
| Higgins | 55 | 93 | 110 | 258 |
| Tufts | 150 | 125 | 154 | 429 |
| **Register Probate** | | | | |
| Andrew | 73 | 80 | 67 | 220 |
| Brown | 81 | 66 | 61 | 208 |
| Esty | 112 | 131 | 208 | 451 |

**WARD FOUR**

**Democratic**

| Governor | Pct. 1 | 2 | 3 | T'tl |
|---|---|---|---|---|
| Cole | 61 | 87 | 80 | 228 |
| Mansfield | 146 | 203 | 271 | 620 |

Continued to page seven

## DEATHS

McNIFF—Thomas McNiff died yesterday at the home of his niece, Mrs. Katherine Wright, 80 Union street, aged 71 years. He leaves two nieces, Mrs. Katherine Wright and Mrs. Katherine White of Worcester. Deceased was for many years employed as a fireman at the postoffice and the Middlesex county court house.

LUSSIER—Alfred Lussier, aged 7 years and 8 days, the son of Wilfred and Luminia Lussier, died yesterday at the home of his parents, 83 Lilley avenue.

COLLEY—Mrs. Abbie E. Colley died yesterday at the Old Ladies home, aged 76 years.

CHAMBERS—William Chambers, a well known resident of this city, died this morning at his late home, 16 New street, after a prolonged illness. Mr. Chambers, for more than 30 years drove for the Livingston Coal Co. He leaves to mourn his loss his wife, Margaret; one daughter, Mrs. Michael Morgan; four sisters, Mrs. Annie Berry of Worcester, Mrs. Katherine Waters, Mrs. James McMeminon and Miss Nora Chambers of Lowell; three brothers, John, James and Edward Chambers, and several nieces and nephews. He was a member of St. Peter's Holy Name society and the Lowell Nest, No. 1255, of Owls.

## FUNERALS

LOVEJOY—The funeral of Edwin Lovejoy was held from his home, 25 Dover street yesterday afternoon. The services at the house were conducted by Rev. Arthur C. Archibald, pastor of the First Baptist church and the committal service at the grave was conducted by Rev. Edward C. Ramette, pastor of the French Baptist mission. Appropriate selections were sung by Mrs. W. H. Pepin and Mr. W. T. Reid. A delegation representing Highland Union lodge, 31, Daughters of Rebekah, exemplified the ritual of the order after the service at the house. The bearers were Messrs. Wm. A. Collins and George B. Fuller, representing the First Baptist church, and Charles H. Philbrick and William W. Murphy, representing the Veteran Firemen's association. Burial was in the family lot in the Edson cemetery. The funeral arrangements were in charge of Undertaker George W. Healey.

ADAMS—The funeral of Albion A. Adams was held yesterday from the rooms of Undertaker John A. Weinbeck. The services were conducted by Rev. C. E. Fisher, D.D., pastor of the First Universalist church. The bearers were Messrs. Julius T. Adams, Albert B. Crepeau, Benjamin F. Parshley and Louis F. Monroe, all of Admiral Farragut camp, 75, S. of V. Burial was in the family lot in Green cemetery at Carlisle.

KELLEY—The funeral of the late Mrs. Margaret Kelley took place this morning at 8 o'clock from the home of her daughter, Mrs. Annie Sullivan, 12 Irving street, and was well attended. The funeral cortege proceeded to St. Peter's church where at 9 o'clock a high mass of requiem was sung by Rev. W. George Mullin. The choir sang the Gregorian mass. Among the floral offerings was a pillow inscribed "Mother" from Mr. and Mrs. Michael Sullivan; wreath inscribed "Grandma," Sullivan children, and a spray from Mr. and Mrs. George B. Roche. The bearers were Michael Sullivan, Patrick Larkin, Jas. Cassidy and James Mahoney. Burial was in St. Patrick's cemetery, where the final prayers were read by Rev. Fr. Mullin. Undertakers M. H. McDonough Sons in charge.

McGAUVRAN—The funeral of the late Mrs. Maud C. Lewis McGauvran took place this morning at 8.30 o'clock from the chapel of James F. O'Donnell & Sons and was largely attended. The cortege proceeded to St. Michael's church where at 9 o'clock a mass of requiem was sung by Rev. Francis Mullen. The choir rendered the Gregorian mass, the solos being sustained by Miss Griffin and Mrs. James Murphy. Miss Reilly presiding at the organ. There were many beautiful floral tributes, including a pillow inscribed "Wife," from the family; pillow inscribed "Maud," Martha Lewis; mammoth wreath on easel, friends at the Jordan Marsh store; crescent, Grover Lowenthum; sprays, Mr. and Mrs. J. W. Cook, Miss Nellie O'Brien, Mr. and Mrs. Samuel Cox, Mr. and Mrs. M. F. Tenney, the McGauvran family, James and Agnes Kerwin, Mr. and Mrs. William McGauvran, Miss Mary Sullivan and A. J. Boning. The bearers were Arthur W. Tonks, Richard Mower, William O'Brien, and James McKeon. At the grave Rev. Fr. Mullen read the committal prayers and the burial was in St. Peter's cemetery in charge of Undertakers James F. O'Donnell & Sons.


Fall Opening

A Complete Fashion Display

Continues throughout the week. Be sure and visit the store during these special show days.

Sample Garments to be Offered in Suits, Coats, Gowns, Waists and Furs

You are cordially invited to look freely and try on the new styles. Open house all week.

CHERRY & WEBB

12-18 JOHN STREET


## FUNERAL NOTICES

COLLEY—Died in this city, Sept. 26, at the Old Ladies' Home, 520 Fletcher street, Mrs. Abbie E. Colley, aged 76 years, 11 months. Funeral services will be held from the Old Ladies' Home on Thursday afternoon at 2.30. Friends are invited. The burial will be in the family lot in the Old English cemetery, this city. The funeral arrangements are in charge of Undertakers Simmons & Brown.

CHAMBERS—The funeral of the late William Chambers will take place on Friday morning at 8.30 o'clock from his late home, 16 New street. High mass of requiem will be sung at St. Peter's church at 9.45 o'clock. Burial will be in St. Patrick's cemetery. Undertakers M. H. McDonough Sons in charge.

McFARLAND—Died, Sept. 25th, in this city, Charles F. McFarland, aged 60 years, at the Lowell hospital. Funeral services will be held at the home of his sister, 131 Paige street, Thursday afternoon at 2 o'clock. Friends are invited without further notice. Friends who cannot attend the funeral services may call at 131 Paige street, Wednesday afternoon any time after 4 o'clock. The funeral arrangements are in charge of Undertaker George W. Healey.

McNIFF—Thomas McNiff, aged 71 years, died Tuesday night at his home, 80 Union street. Providence and Worcester papers please copy. Funeral will take place on Friday morning at 8 o'clock from the home of his niece, Mrs. Katherine Wright, 80 Union street. Solemn high mass of requiem will be sung at St. Peter's church at 9 o'clock. Burial will be in St. Patrick's cemetery, Undertakers M. H. McDonough Sons in charge.

**CARD OF THANKS**

We, the undersigned, wish to thank our many relatives and friends for their words of sympathy, floral offerings, and other kindnesses which helped to lighten the burden of sorrow in the death of Hugh P. McCavitt.

Mrs. Mary J. McCavitt, Mrs. William Flannagan, Miss Margaret McCavitt, Mr. John McCavitt.

## MATRIMONIAL

Charles William Bell and Miss Hester Eleanor Taylor were married last evening at the home of the bride's parents, Mr. and Mrs. William H. Taylor, 17 Humphrey street, the ceremony being performed by Rev. Dr. C. E. Fisher of the Universalist church. The best man was Karl S. Luman, while the bridesmaid was Miss Mildred Taylor, a sister of the bride. At the close of the ceremony a reception was held, the ushers being Lewis P. Smith and Paul H. Hartford. After an extended honeymoon trip the couple will make their home at 8 Chestnut avenue, Eden Park, Auburn, R. I.

**Wallace—Cheney**

Earl S. Wallace of this city and Miss Altha L. Cheney of Cambridge were married Sept. 25 at Cambridge, the officiating clergyman being Rev. A. T. Kempton, pastor of the Broadway Baptist church. The couple will make their home in this city.

**Tessier—Landry**

Arthur Tessier and Miss Eva Landry were married Sept. 25 at St. Joseph's rectory, the ceremony being performed by Rev. Joseph Bolduc, O.M.I. The witnesses were Raymond Durand and Arsene Bourrival. Following the ceremony a reception was held at 731 Moody street.

**PAPER CO'S DIVIDEND**

NEW YORK, Sept. 27.—The International Paper Co. directors today declared a quarterly dividend of 1 per cent on the preferred stock as against the previous rate of ½ of 1 per cent.


PROGRESS IN SCHOOL

Depends to a great extent upon good eyesight. Many children suffer from eye-strain.

Don't hastily blame the child for being dull, consult us. See if a properly fitted pair of glasses will not remove the trouble. Make a happier child and a brighter pupil.

MR. and MRS. F. N. LABELLE

Optometrists and Mfg. Opticians

129 AND 306 MERRIMACK ST.

Two Stores


# ORDERS RELEASE OF BRITISH OFFICERS

WASHINGTON, Sept. 27.—Release of Major Arthur S. Humphries and Lieut. Hugh Levick, Jr., the British army officers detained at Ellis Island on their arrival from England, was ordered today by Commissioner General Caminetti of the immigration bureau.

Evidence taken yesterday by a special board of inquiry showed that Humphries was en route to Canada on leave while Levick was on his way to Boston to visit relatives and both were travelling entirely as individuals.

Mr. Caminetti explained that the detention of the officers was only a neutrality precautionary step and that there was no intention on the part of the government to interfere with the movements of European officers or men coming to America as individuals and not engaged on active service as members of a belligerent armed force.

The state department today still had no report on the incident and there probably will be no diplomatic discussion of it.

Secretary Lansing said the only restriction imposed by the state department upon passage of British soldiers through the United States to Canada applied to the proposed movement a year ago to a number of soldiers. The department objected and the troops were diverted direct to Canada.

# POLLARD CO. BUYS ENTIRE STOCK OF GILBRIDE CO.

Through the assignee, Herbert A. Whiting, the A. G. Pollard Co. has purchased the entire stock of the Gilbride Co., Merrimack and Palmer streets, at a price which means that the complete stock of the Gilbride company can be offered at remarkably low prices. The stock was in perfect condition, and the sale brought to this city representatives from the leading merchandising concerns within a radius of 30 miles. There were but slight amounts existing between all the bids received, but the Pollard firm once again, through the keen business intellects behind it, has shown that when it comes to bidding on stocks offered for sale it has to be reckoned with by its competitors. This is the largest purchase of merchandise of the kind ever transacted in the history of Lowell.

**REV. G. F. STURTEVANT**

**Lowell Young Man Will Be Ordained to the Baptist Ministry in West Somerville This Evening**

The many friends of George Francis Sturtevant, son of Mrs. Harriet Sturtevant of Nesmith street, this city, will be pleased to know that his ordination in the Baptist ministry will take place this evening at the West Somerville Baptist church. The services will commence at 3 o'clock and will include a sermon by Rev. Emory Hunt, D.D., of Newton Centre; charge to the Candidate by Rev. Joseph L. Perry, D.D. of Weston and Welcome to the Ministry by Rev. Woodman Bradbury, D.D. of Cambridge. Rev. Mr. Sturtevant will give the benediction at the close. He will be in charge of the special Sunday school work, being one of 1500 assigned to that branch in the Baptist ministry.


CABARET AND DANCE

By the

Fairmount Campers

Assisted by

The Honey Boy Quartet

AT

ASSOCIATE HALL

Friday, September 29, 1916

BOYLE'S ORCH. TICKETS 25c

See reader in another column


**WILL ASK FOR RECOUNTS**

Senator Marchand, in all probability, will ask for a recount as his friends are desirous that he should do so. He inquired at the city clerk's office as to the law governing recounts, but said he had not fully made up his mind to ask for one. Mr. Marchand was defeated by Mr. Colburn by about 60 votes.

It was stated this forenoon that Owen E. Brennan, candidate for representative in the 14th Middlesex district, composed of wards 1, 2 and 9, will also ask for a recount. Mr. Brennan was defeated by Mr. Slowey, according to present figures, by the small margin of 3 votes, Slowey's vote being 613 and Brennan's 609.

Dracut, Mass., Feb. 3, 1916.

To the Middlesex County Commissioners.

Respectfully represent the undersigned, that a way known as Varnum avenue which extends northerly from the Merrimack River state road in said town near Varnum's Landing, to the highway known as Methuen Street in said town, should be laid out as a public highway and the same made safe and convenient for public travel.

Wherefore, we pray you will lay out said highway.

BYRON P. PITKIN
And eight others.

A true copy attest.
EDWARD W. CLARK,
Deputy Sheriff.

Commonwealth of Massachusetts—Middlesex, ss.

At a meeting of the County Commissioners for the County of Middlesex, at Lowell, in said County, on the first Tuesday of September, in the year of our lord one thousand nine hundred and sixteen, to wit, by adjournment at Cambridge on the nineteenth day of September, A. D. 1916.

On the foregoing petition, Ordered, that the Sheriff of said County, or his Deputy give notice to all persons and corporations interested therein, that said Commissioners will meet for the purpose of viewing the premises and hearing the parties at the Selectmen's Room in Dracut, in said County, on Friday, the twenty-seventh day of October, next, at 10.15 of the clock in the forenoon, by serving the clerk of the town of Dracut, with a copy of said petition and of this order thereon, thirty days at least before said view, and by publishing the same in The Lowell Sun, and Lowell Courier-Citizen, newspapers printed at Lowell, three weeks successively, the last publication to be fourteen days at least before said view, and also by posting the same in two public places in the said town of Dracut fourteen days before said view; and that he make return of his doings herein, to said Commissioners, at the time and place fixed for said view and hearing.

WM. C. DILLINGHAM, Clerk.

Copy of petition and order thereon.

Attest,
WM. C. DILLINGHAM, Clerk.

A true copy attest.
EDWARD W. CLARK,
Deputy Sheriff.

s27-o1-11

To the Honorable the Justices of the Superior Court within and for the County of Middlesex:

Respectfully libels and represents Celina Millette, of Lowell, in said County, that she was lawfully married to Thomas Millette, now of Woonsocket, Rhode Island, at Lowell, Massachusetts, the ninth day of November, A. D. 1904, and thereafterwards your libellant and the said Thomas Millette lived together as husband and wife in this Commonwealth, to wit, at Lowell, Massachusetts; that your libellant has always been faithful to her marriage vows and obligations, but the said Thomas Millette, being wholly regardless of the same, at said Lowell, has contracted gross and confirmed habits of intoxication caused by the voluntary and excessive use of intoxicating liquor; and on or about the seventeenth day of September, A. D. 1912, and at divers other times and places the libellee has been guilty of cruel and abusive treatment towards your libellant; and that the said libellee, being of sufficient ability, grossly, wantonly and cruelly refuses and neglects to provide suitable maintenance for your libellant.

Wherefore your libellant prays that a divorce from the bonds of matrimony may be decreed between your libellant and the said Thomas Millette and that the said libellant may be allowed to resume her maiden name of Celina Gagne.

Dated this fourth day of March, A. D. 1916.

CELINA MILLETTE.

Commonwealth of Massachusetts—Middlesex, ss. Superior Court, September 21, A. D. 1916.

Upon the foregoing libel as amended, it is ordered that the libellant notify the libellee to appear before our Justices of said Court, at Cambridge, in said County, on the first Monday of November next, by causing an attested copy of said libel and of the order thereon, to be published in The Lowell Sun, a newspaper published in Lowell, in the County of Middlesex, once a week, three weeks successively, the last publication to be fourteen days at least before the said last mentioned day, and that an attested copy of said libel and order thereon be sent by registered letter to the residence of the libellee as set out in the libel, that he may then and there show cause, if any he have, why the prayer in said libel set forth should not be granted.

WM. C. DILLINGHAM, Clerk.

A true copy of the libel and of the order thereon.

Attest,
WM. C. DILLINGHAM, Clerk.

s27-o1-11

# THE LOWELL SUN

JOHN H. HARRINGTON, Proprietor

SUN BUILDING, MERRIMACK SQUARE, LOWELL, MASS.

Member of the Associated Press

THREE DOLLARS PER YEAR. TWENTY-FIVE CENTS PER MONTH


## TWO RECENT ATTACKS

In a republican political rally, otherwise known as the annual dinner of the Middlesex club of Boston, last Monday evening, Senator Weeks of Massachusetts and former Senator Beveridge made attacks on President Wilson that, like the attacks of Mr. Hughes, were as illogical as they were unjust. The two speeches, from the democratic point of view, counteract and nullify each other since President Wilson was one thing to Mr. Weeks and the exact opposite to Mr. Beveridge. The silliness of the reasoning will be apparent to anybody who reads the speeches at one sitting—though the republican papers were careful not to put them in parallel columns.

According to Senator Weeks President Wilson is a dictator who "is in effect more powerful under present conditions than any ruler in the world."

Said ex-Senator Beveridge: "Let us not, therefore, berate President Wilson. He says that he has done his best and I, for one, believe him. . . . His brilliant talents are those of the critical essayist rather than those of the constructive statesman. He has that type of mind which thinks that any problem, no matter how great, complicated and immediate, can be solved by writing an essay upon it. . . . Is he not merely the familiar case of a good man in the wrong place?"

So to one orator the president is an autocratic tyrant, enforcing his will upon the country and to the other he is a benevolent well-meaning man who is misled in his policies. If one remembers that the orators were at a partisan rally where as a matter of course they had to find ground for attacks, the contradiction of their statements is sufficient answer. If Weeks is right in saying President Wilson is a powerful dictator then Beveridge and most of the republican editors must be wrong when they say he is a spineless official. In point of fact all the republican attacks on President Wilson are wrong, misleading and unjust. They are made to discredit and defeat the president without regard to truth or facts.

The president's record of reform measures and executive triumphs is before the people and stands unequalled since the days of Lincoln. As Lincoln rose above the venom of carping critics so we predict will Wilson despite the array of republican office seekers who now assail him on charges manufactured for political purposes and to take the place of real issues.

## THE EVENING SCHOOLS

The action of the school board in deciding to have the day teachers teach in the evening schools also is taken no doubt with the intention of improving the evening schools. It may not work out as the board expects in this direction, but it is quite likely to injure the day schools by having teachers already fatigued with their day's work, usually as much as they wish to bear, going out in the evening to do what in most cases would be considered equal to a day's work for a teacher.

The day school teachers will not find things so pleasant in the evening schools as in those over which they preside during the day. They will find the pupils of a very different class and requiring very different treatment. For this reason we have no hesitation whatever in saying that a competent evening school teacher who has had years of experience in these schools is more likely to do successful work there than can the average day school teacher.

We are, of course, fully in accord with the school board in its conclusion that there is an art in school teaching, that must be learned by training or experience. It is to be regretted that the board did not reach this conclusion long ago and that it does not apply the same treatment to all of the day schools as well as to the evening schools. The college graduate, who has never had any training in teaching, may know the subject to be taught, but may be wholly at sea in regard to the proper method of teaching it or of preserving order in the class room. Yet the board is to place such graduates on a level with the regularly trained teachers. That is unjust.

At the present time, or indeed as has always been the case, a large number of the day school teachers are very much fatigued on closing their day's work. It should be remembered that if these teachers discharge their full duties to their respective classes many of them will have to work long after the school session closes in correcting exercises and keeping records. Moreover, many of them who have charge of classes that are difficult to manage are under a severe nervous strain that is very wearing. It is not to be wondered at that such teachers reach the end of the school term in a worn out condition, and greatly in need of rest and recuperation. It would be a short cut to the grave for such day teachers, and there are a great many of them, to undertake night work in the evening schools. If a teacher does her full duty in the class room during the day she is entitled to rest and she needs the rest to be in proper condition to meet the work of the next day. It may not have occurred to the school board that in order to do the most successful work in the class room during the day, teachers have to prepare lessons in advance; but if they are teaching at night as well as in the daytime they will have no chance to prepare lessons for either day or evening.

A few years ago there was a rule forbidding teachers to do any tutoring or to engage in any work outside of their duties after school hours. The object of this rule was to prevent them from coming to the class rooms in a state of fatigue or unfitness for their duties. The school board must have seen a new light since it is to reverse its attitude on this point or else it must think the teachers of today are capable of doing more work than those of a few years ago.

But, we are told, the aim of the board in making the change is to improve the evening schools. That is a very laudable purpose but it should not be carried out at the expense of the day schools, many of which need improvement quite as much as the evening schools. There are some evening school teachers of experience whose work is not likely to be improved upon by the new arrangement. But as we understand it, the rule is to be general and the most successful teacher may give way to one not nearly so well equipped for the work but who can lay claim to professionalism or else show a college diploma that may mean absolutely nothing so far as the art of teaching is concerned.

We do not believe that many of the day school teachers will want to do evening school work. In case they refuse, then the board must draw upon the waiting list of Normal school graduates. The work would offer these a good opportunity for practice; but there would then be the objection that few will remain longer than one season or two at the most.

Thus the evening schools are not likely to have the advantage of permanent teachers.

## BEWARE OF FAKE SOLICITORS

The busy housewife is still called from her work by an agent at the door who says he is going to college and wants to sell something to earn his tuition. Again, it is a slick individual who is out to get a certain number of votes, and by paying ten cents for a piece of soap all mankind can earn the right to vote for him. The same holds true of female agents. Of the number of solicitors there is no end and every year sees an improvement in the original college yarn. Undoubtedly these sly ones impose on the credulous, and no reputable business firm would tolerate such methods. It is the cheapest form of cheap advertising—even when legitimate—but generally speaking it is a fake pure and simple. There have been cases in this city where groups of agents were gathered together, supplied with "student" suits and then marched through New England under the guidance of a clever manager who kept them primed on variations of the college plea to suit their special locality.

Every little while pastors of the churches are obliged to warn their people against rogues who do not hesitate to make religious plea or to wear a religious garb to catch the unwary. The crooks lay ours who want to earn easy money will be always with us, but it behooves Mrs Smith and Mrs Jones and Mrs. Brown to make sure of the authenticity of the story before falling for a smooth line of talk. There are altogether too many mourning the subscription for a magazine that never came or suffering the secret humiliation of being handed a gold brick. Look out for the crooked solicitors and make their business unprofitable by refusing to bite.

## NEW SAFETY STANDARDS

The dread of infantile paralysis which has swept through the country will have done a great deal of good if it will awaken parents, school authorities, physicians and boards of health to the need for greater co-operation than ever before in the work of disease prevention. One of the leading doctors of Boston in an article in the bulletin of the board of health of that city urges the people to keep up the work started, whether or not there shall be any danger of future epidemic. He says, truly, that the unusual precaution and the presence of doctors and nurses in the schools will awaken parents and teachers to the greater demand for cleanliness, but like all other agitations it will have done little good unless it makes for permanent results.

Any one who goes through the more populous parts of the city may see children playing in the filthy gutters and on the dumps. We have been shown the evils of this too, and the people are aroused as never before. To keep the house and its environment clean is to keep the street clean and to keep the street clean is to keep the city clean. Recalling the scare of a little while ago, all should learn to do automatically what they learned to do of late in a special emergency. It will be well for this city if we hold on to some of the practices of our higher safety standard.

Our beach colonies are now becoming so popular and mean so much to the people of this part of the country that something should be done to make conditions safer. Where so many hundreds of thousands live for several months of the year, the authorities should insist on a better type of building and on more adequate fire protection. As at present constructed, most beach buildings whether hotel or private, are merely bonfires awaiting the match.

## SEEN AND HEARD

She sells sea shells. Say it fast.

Beware of the people who do too much whispering.

A lot of our acquaintances fall down because they have been pushed too hard.

Some call them the sad sea waves, but we couldn't see anything sad about them. We thought them quite jolly.

Sometimes the philanthropist who starts out to uplift humanity would do more in that line if he should get a job as elevator man.

### Some Accomplishment

Miss Boss was a settlement worker, and one day she called at the home of the Thompsons. She found no one at home but a girl of about 13 and a smaller brother. After talking with the little mother a few moments, she said:

"And does your little brother help you at all? What does he do all day?"

The little girl gave her younger brother, a proud glance, and said:

"Say, kid, smoke a cigaret for de lady, and swallow de stub!"

### Empty-Handed

The afternoon at the new neighbor's had passed very pleasantly. James, Jr., cried when told that it was time to go home.

"Never mind," said the lady consolingly. "You can come again."

"It ain't that," said James, Jr., "It's the wolloping I am going to get from Henry. When I get home he'll say 'Halves,' and if I have to tell him that you didn't give me anything he will think I'm telling a story and punch my head for it."

### Horrible Accident

A popular sportsman, being vastly conceited about his fine figure, wore corsets to show it off. One day he was thrown from his horse and lay prone on the road. A farm laborer ran to render him assistance. The first aid man began to feel the fallen one all over to see if any bones happened to be broken, and suddenly yelled out to another laborer:

"Run, Jack, for heaven's sake, for a doctor! Here's a man's ribs runnin' north and south, instead o' east and west!"—Tid-Bits.

### Maintaining Discipline

"Discipline," said a government official at a dinner in Washington, "naval discipline must be maintained at all costs."

They tell a story to illustrate this:

"A naval officer said to a seaman:—

"'What idiot told you to dump that pile of dunnage there?'

"'It was the captain, sir,' the sailor answered.

"'Humph,' said the officer, 'let it remain there, then, and take twelve hours in irons, my man, for calling the captain an idiot.'"—Washington Star.

### Semi-Literary

Emma, a charming young woman, was very literary, and young Wood, her devoted admirer, was not the least inclined in that direction.

He obtained permission to call, and spent an embarrassing evening trying to discuss authors of whom he knew almost nothing, and their books, of which he knew even less.

"Of course, Mr. Wood," remarked the young woman, archly, "you have read 'Romeo and Juliet,' haven't you?"

For a moment the young man felt helpless, but, having a sudden brilliant thought occur to him, he replied:

"Why, I've-I've read Romeo!"

### Temptation

Temptation is a coaxin, tantalizin,' subtle cuss
That always knocks exactly just the weakest spots of us;
It doesn't come presentin' things we never want to do
Or eat or drink or see or hear. It acts as though it knew
Our inmost thoughts completely, and I guess that's why today
I am wishin' I was somewhere dreamin' all the hours away.

I am seein' splendid pictures that Temptation's painted well
An' the story of my yearnings every one of 'em can tell.
There are winding roads and dusty leading far away from care,
There are fellows doing nothing but just breathing in the air
And they're quit the strife for money, stopped their march for distant goals
While in absolute contentment they refresh their weary souls.

I have fought the battle with Tempter, I have turned my eyes away
From the charms that he presented and have kept my pots each day.
I have mocked at field and river, I have sneered at trees and birds
And the silence of the open where you get away from words.
But the pictures keep on coming and my strength is ebbing low;
I've been tempted past endurance and I'm planning now to go.

—Edgar A. Guest.

### Honeymoon Difficulties

Dan Cupid must have had a grudge against Reserve Patrolman William J. Collins of Haverhill who was obliged to postpone his honeymoon three times last week. The difficulties which beset him became known to his fellow-patrolmen Friday night, when he failed to report for duty. Unknown to his comrades, Collins planned to marry Miss Gladys P. Colomy, daughter of Mrs. Carrie Colomy of Haverhill on Monday. That morning he was summoned to Lawrence to appear as a witness in a liquor case. He postponed his wedding until Tuesday. When he reached Lawrence he found that the case had been put off until Tuesday. He postponed his wedding until Wednesday. Tuesday the case was put off again, this time indefinitely. Collins and Miss Colomy were married Wednesday at the parsonage of St. James' church by the pastor, Rev. Francis J. Garrick. Wednesday night word was received here from the district attorney's office that the case would be called Thursday. Collins had left on his honeymoon and had reached Somerville. The chief marshal, anxious to notify Collins of the case having been called, and not knowing that the patrolman had been married, found he was in Somerville and wired him to return. Collins called off his honeymoon. Then he took Deputy Marshal Hiram W. Pearson into his confidence, and the marshal whispered to Assistant District Attorney McSweeney why Collins wanted to be excused as soon as possible. Mr. McSweeney not only hurried the case along, but allowed Collins, as a wedding present, mileage from Somerville instead of Haverhill. Collins has returned to his bride.

## PREMIER OF CHINA IS VERY POPULAR

TUAN CHI-JUI STRENGTHENING HIS HOLD UPON PEKING GOVERNMENT

PEKING, Sept. — (Correspondence of The Associated Press)—Premier Tuan Chi-jui is constantly strengthening his hold upon the Peking government. In spite of efforts to displace him, his popularity has increased. He is generally recognized as a stalwart military leader who is equal to the present emergency. Rumors of his possible resignation have been circulated repeatedly, but these were set at rest by a letter the premier has sent to a friend who wrote urging him to continue in office. In this letter he says:

"Your kind view that my retaining or my resigning office is vitally connected with the affairs of state serves only to make me realize how incompetent I am. Tuan's career has so far been an exceedingly strenuous one and full of unpleasant turns. As the result of many hardships suffered, it was once his intention to live a retired life. He would follow in the footsteps of the ancients and spend the rest of his days in the deep forests. It happened, however, the country was thrown into endless difficulties, and Tuan was compelled by the people, for internal and external reasons, to abandon his seclusion.

"He has asked himself this question: 'What shall I say to excuse myself if I suffer the country to be plunged into perdition after having had a hand in the making of the republic from the very beginning?' This view led him completely to change his mind and to throw himself into the whirlpool. He swears that he will not retire until the causes of trouble in the country have all disappeared. He boasts not that he, an old and stupid man, can be of much use to the country; but he believes fully in the words of the Buddha: 'Who will enter hell, if I do not?' In patriotism he flatters himself that he is not much in the rear of others. And fortunately the wise people of our day are capable of understanding him.

"Whether attempts are made to lead him astray with the offer of an empty honor or to intimidate him by threats, he assured that your young brother will stand unmoved under all circumstances. He began thus to pour out his heart in reply to your heartfelt inquiry."

## ORCHESTRAL SOCIETY MEETING

The annual meeting of the Lowell Orchestral society at republican headquarters Monday evening was the opening of the season's activities, and everything points to a most successful season ahead.

E. W. Daly, secretary-treasurer, read his report and officers for the ensuing year were elected as follows: President, Edward T. Coward, vice-president; T. J. Gleason, secretary-treasurer; E. W. Daly, librarian; C. P. Dodge, board of directors; Florence Nix, M. M. Pease, T. A. D. Sullivan, E. A. Moore, R. Couture. It was voted to revive honorary membership in the society and those who may wish to become honorary members are requested to notify the secretary at 50 Forrest street. Rudolph Schiller will again conduct the society.

## RUFUS GAYNOR GOES TO THE FRENCH WAR FRONT

SON OF THE LATE MAYOR GAYNOR OF NEW YORK TO DRIVE MILITARY AMBULANCE

Rufus Gaynor, 28 years old, son of the late Mayor William J. Gaynor of New York City, sailed on the liner La Touraine for ambulance duty on the French front. "It is not for the excitement," he said at the family's St. James (New York) estate. "I am interested in the work and want to help out." Mr. Gaynor was a lieutenant some years ago. He inherited $100,000 from his father.


# FALL DISPLAY

—AT THE—

ARTISTIC FRENCH MILLINERY SHOP

FRIDAY AND SATURDAY, SEPTEMBER 29 AND 30

TURCOTTE & HOTIN

ROOM 2, ASSOCIATE BUILDING



## A Special Low Price for High Grade Dentistry

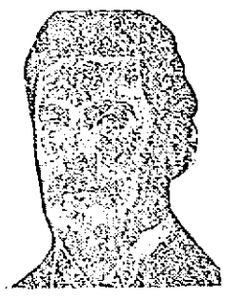

During the summer months it is my custom to give special vacation prices and to so reduce my charges that those of you who are in need of dental services simply must take advantage of these

**Wonderful Dental Values**

Read These Prices for ABSOLUTE PAINLESS DENTISTRY

Full Set Teeth.....$5.00
Solid Gold Crowns....$4.50 up
Solid Gold Fillings...$1.00 up
Other Fillings.....50c
Painless Extracting Free.

Don't Buy Old Style Teeth

By using Dr. King's Natural Gum a set of teeth can be made that will absolutely defy detection. No extra charge will be made during the life of this offer.

DR. THOMAS JEFFERSON KING, New Location, 137 Merr'k St.

Over Rose Jordan Hartford's Millinery Store. Sundays by Appointment. Dental Nurse in Attendance. Phone 3800. French Spoken. Hours 9 to 8.



MR. JOHN F. WHITE has returned to Lowell and is again associated with our house.

**SILK-LINED FALL OVERCOATS $15.00**

Very remarkable value at today's prices for woolens. Made for us, from a fine Oxford twilled fabric and of black Thibet—conservative model, knee length, lined throughout with silk; serviceable, dressy and at the price unmatched.

**ROGERS-PEET'S "SCOTCH MISTS"**

—imported Scotch cheviots that are water-proofed. Handsome stylish Overcoats, in both Fall and Winter weights, made with regular or Raglan shoulders. Cannot be found elsewhere.

**"OWNERS" AUTOMOBILE ULSTERS**

—grandest garments we've ever seen. Made from imported Scotch Shetlands, with convertible collar, belted and pleated back, silk wind shields, impervious to the coldest winds—bully coats—brimful of style.

WINTER OVERCOATS ARE READY

PUTNAM & SON CO.

166 CENTRAL STREET.


## THE MAN IN THE MOON

The testimonial given to Henry Sullivan, the champion long-distance swimmer at the rooms of the C.Y.M.L., was a credit to all concerned. There was a great turnout of members and friends which included a delegation of swimmers and newspapermen from Boston. After all had gathered in the Lyceum's hall President McGarrell called everybody to order and in a few well chosen words called on Henry to come forth. Henry came and while he is a better swimmer than he is an orator, he wasn't long in finding out that he was in the midst of his friends. A magnificent loving cup was presented to him. Then followed speeches and songs galore and all were capital in quality. Rev. Fr. Curtin voiced the sentiments of St. Patrick's parish, Bro. Osmund those of St. Patrick's school, while His Honor the mayor, felicitously spoke for the people of Lowell as regards its appreciation of Henry Sullivan as a man and athlete. All of the Boston men were called upon and all responded—even Sam Richards and Sam's another of those men who can swim better than they can talk. Sam's tribute to Henry's prowess in the water was fine and so was that of Jack Bray, Jr., the life-saver at Revere. Capt. Flanagan also spoke and afterward took part in a breakdown with Mr. Sullivan, Sr. Last, but not least, John Conlon, trainer of Sullivan, made a few remarks. You know the occasion must have been a great one to cause John to say anything, and it was a great occasion. There was plenty of appreciation for Henry Sullivan's trainer. I was glad to be present among the friends of Mr. Sullivan and have the opportunity for meeting him and to extend personal congratulation. I enjoyed every moment of my first visit to the quarters of the C.Y.M.L. and congratulate the members upon the manner in which they conducted their testimonial to their honored and world-famous brother member.

### Gentleman Out of Plumb

The other day a citizen considerably lighted up entered city hall through the main entrance and seeing Officer Paige and Janitor Cronin standing in the corridor approached them and demanded with much emphasis where he could find the man who had charge of city lawns. Connie bethought of Head Gardner Tompkins, but knowing that Tompkins had present troubles of his own in holding off a person who had tried for an hour to borrow a chew of tobacco, he thought he would do as well as anybody. So he asked with due impressiveness why the lighted-up individual wished to see the lawn boss.

"Why for? Just this: Out there in front of the hall there's a bush three feet out of plumb—that's what for!" and getting worked up was proceeding to abuse everybody in the building. Here, however, Officer Paige, taking the man by the arm led him to the door and out, saying as he let him go, "Get right away from here or you'll find yourself very much more than three feet out of the way." At the bottom of the steps the lighted-up gentleman stopped, turned to the officer and shouted, "Say, if that bush isn't more right by 8 o'clock tonight I'll have your buttons taken off." And with that parting shot, he tacked off in an easterly course.

### Baseball Dope

While gloom envelopes the wigwams of the Braves and sorrow is felt by their faithful adherents at the slump of Stallings' men, brightness and joy exist among the Red Sox and their loyal supporters. Boston and Braves field will again see a world's series; and while everybody hereabouts hoped that the two local representative teams of the big leagues would fight for the world's championship, all are pleased with the probable settings, excepting possibly that there may be a boost in the prices of grand stand seats. But as everything is going up, including eggs, we should have expected that up would go baseball prices, too.

Tom Murphy took in the world's series last fall in Boston. One game he attended he arrived at the Braves field just when about 30,000 other fans got there. He was caught in a crush and was 45 minutes making 25 feet towards the turnstiles. Tom will probably be on hand at the Braves field a few weeks hence, and may be depended upon to get there two hours, at least, before the game starts. Here's a hint to those who contemplate seeing the world's series in Boston next month.

MAN IN THE MOON.


## WORRY IS A DISEASE

The disorder which causes its victims to worry whether they have anything to worry about or not is neurasthenia.

Neurasthenia is entirely distinct from hysteria although the patient may have both diseases at the same time.

Neurasthenia often results from some nervous shock, such as the loss of a near relative, business reverses, or some severe overstrain on the nervous system. The patient is usually pale, showing that the blood is thin, and the first thing to do is to build up the blood because anything that builds up the general health helps to correct the neurasthenic condition. Rest and a good tonic is the very best treatment in most cases.

Dr. Williams' Pink Pills are an ideal tonic for this condition because they are non-alcholic and neurasthenic patients should avoid alcoholic stimulants.

The Dr. Williams Medicine Company, Schenectady, N. Y., has published a little book on nervous disorders that contains a chapter on neurasthenia, in which the symptoms are fully described and the correct treatment given. The booklet is free on request.

Dr. Williams' Pink Pills are sold by your own druggist or will be sent by mail, postpaid, on receipt of price, 50 cents per box, six boxes for $2.50.


## NOTICE!

WOOLEN SPINNERS

There will be a meeting Thursday evening, September 28th at Trades and Labor Hall, No. 32 Middle St. Business of importance. All members are requested to attend.

Per order of President.


## Rug Special

A close weaver, smooth surface weave, reversible rug selling for $10.00—$16.00—$18.00 each, in large carpet sizes. Plain, solid color effects and figured rug designs.

ADAMS & CO.

FURNITURE — RUGS — CARPETS

174 Central Street

## RESULT OF PRIMARIES

Continued

**Representative**

| | | | | |
|---|---|---|---|---|
| Corbett | 81 | 128 | 80 | 289 |
| O'Connell | 76 | 92 | 257 | 425 |
| O'Dea | 11 | 1 | 2 | 14 |
| Roane | 60 | 86 | 31 | 177 |

**Republican**

**Auditor**

| | | | | |
|---|---|---|---|---|
| Brown | 18 | 9 | 12 | 39 |
| Cook | 11 | 12 | 8 | 31 |

**Councillor**

| | | | | |
|---|---|---|---|---|
| Harris | 16 | 12 | 10 | 38 |
| Mulligan | 12 | 8 | 12 | 32 |

**Senator**

| | | | | |
|---|---|---|---|---|
| Crosby | 16 | 12 | 9 | 37 |
| Kimball | 8 | 9 | 10 | 27 |
| Pfeiffer | 4 | 1 | 2 | 7 |

**County Commissioner**

| | | | | |
|---|---|---|---|---|
| Adams | 7 | 11 | 8 | 26 |
| Barlow | 11 | 9 | 8 | 28 |
| McIntire | 12 | 2 | 9 | 23 |

**Asst. Commissioner**

| | | | | |
|---|---|---|---|---|
| Barnes | 28 | 22 | 15 | 65 |
| Hale | 26 | 22 | 9 | 57 |

**District Attorney**

| | | | | |
|---|---|---|---|---|
| Brown | 14 | 9 | 5 | 28 |
| Clark | 5 | 3 | 5 | 13 |
| Higgins | 7 | 7 | 10 | 24 |
| Tufts | 5 | 3 | 7 | 15 |

**Register Probate**

| | | | | |
|---|---|---|---|---|
| Andrew | 13 | 6 | 4 | 23 |
| Brown | 7 | 4 | 3 | 14 |
| Esty | 11 | 10 | 10 | 31 |

### WARD SIX

**Democratic**

| Governor | Pct. 1 | 2 | 3 | T'tl |
|---|---|---|---|---|
| Cole | 12 | 30 | 18 | 60 |
| Mansfield | 42 | 116 | 45 | 203 |

**Republican**

**Auditor**

| | | | | |
|---|---|---|---|---|
| Brown | 180 | 67 | 147 | 394 |
| Cook | 107 | 41 | 104 | 252 |

**Councillor**

| | | | | |
|---|---|---|---|---|
| Harris | 129 | 68 | 144 | 341 |
| Mulligan | 151 | 46 | 92 | 289 |

**Senator**

| | | | | |
|---|---|---|---|---|
| Colburn | 35 | 82 | 77 | 194 |
| Marchand | 301 | 48 | 202 | 551 |

**Representatives**

| | | | | |
|---|---|---|---|---|
| Achin | 336 | 64 | 260 | 660 |
| Berard | 194 | 32 | 155 | 381 |
| Goldman | 23 | 22 | 35 | 81 |
| Haworth | 5 | 12 | 12 | 30 |
| Jewett | 256 | 83 | 193 | 432 |
| Kimball | 19 | 16 | 16 | 51 |
| Lewis | 77 | 47 | 60 | 184 |
| Lindsay | 3 | 10 | 25 | 38 |
| Plaisted | 37 | 36 | 33 | 106 |
| Putnam | 70 | 83 | 104 | 257 |

**County Commissioner**

| | | | | |
|---|---|---|---|---|
| Adams | 69 | 30 | 70 | 169 |
| Barlow | 200 | 57 | 146 | 403 |
| McIntire | 51 | 45 | 80 | 176 |

**Asst. Commissioner**

| | | | | |
|---|---|---|---|---|
| Barnes | 246 | 85 | 348 | 679 |
| Hale | 177 | 69 | 348 | 594 |

**District Attorney**

| | | | | |
|---|---|---|---|---|
| Brown | 90 | 43 | 79 | 212 |
| Clark | 15 | 5 | 23 | 43 |
| Higgins | 52 | 55 | 88 | 195 |
| Tufts | 173 | 32 | 100 | 305 |

**Register Probate**

| | | | | |
|---|---|---|---|---|
| Andrew | 128 | 21 | 104 | 253 |
| Brown | 81 | 31 | 65 | 177 |
| Esty | 73 | 46 | 61 | 180 |

### WARD SEVEN

**Democratic**

| Governor | Pct. 1 | 2 | 3 | T'tl |
|---|---|---|---|---|
| Cole | 21 | 46 | 36 | 103 |
| Mansfield | 52 | 116 | 80 | 248 |

**Republican**

**Auditor**

| | | | | |
|---|---|---|---|---|
| Brown | 107 | 74 | 149 | 330 |
| Cook | 88 | 53 | 142 | 283 |

**Councillor**

| | | | | |
|---|---|---|---|---|
| Harris | 106 | 72 | 127 | 305 |
| Mulligan | 95 | 65 | 140 | 300 |

**Senator**

| | | | | |
|---|---|---|---|---|
| Colburn | 97 | 67 | 78 | 242 |
| Marchand | 132 | 85 | 241 | 458 |

**Representatives**

| | | | | |
|---|---|---|---|---|
| Achin | 127 | 77 | 247 | 451 |
| Berard | 62 | 60 | 134 | 256 |
| Goldman | 26 | 38 | 36 | 100 |
| Haworth | 16 | 14 | 10 | 40 |
| Jewett | 165 | 77 | 222 | 464 |
| Kimball | 31 | 19 | 25 | 75 |
| Lewis | 69 | 34 | 95 | 198 |
| Lindsay | 13 | 20 | 19 | 52 |
| Plaisted | 54 | 69 | 50 | 173 |
| Putnam | 119 | 86 | 127 | 332 |

**County Commissioner**

| | | | | |
|---|---|---|---|---|
| Adams | 25 | 32 | 45 | 102 |
| Barlow | 106 | 63 | 163 | 332 |
| McIntire | 108 | 69 | 117 | 294 |

**Asst. Commissioner**

| | | | | |
|---|---|---|---|---|
| Barnes | 196 | 110 | 220 | 526 |
| Hale | 159 | 89 | 178 | 426 |

**District Attorney**

| | | | | |
|---|---|---|---|---|
| Brown | 93 | 72 | 123 | 288 |
| Clark | 3 | 2 | 10 | 15 |
| Higgins | 63 | 33 | 74 | 170 |
| Tufts | 77 | 62 | 121 | 260 |

**Register Probate**

| | | | | |
|---|---|---|---|---|
| Andrew | 46 | 24 | 102 | 172 |
| Brown | 45 | 45 | 65 | 155 |
| Esty | 106 | 66 | 100 | 272 |

### WARD EIGHT

**Democratic**

| Governor | Pct. 1 | 2 | 3 | T'tl |
|---|---|---|---|---|
| Cole | 16 | 8 | 25 | 49 |
| Mansfield | 18 | 35 | 65 | 118 |

**Republican**

**Auditor**

| | | | | |
|---|---|---|---|---|
| Brown | 141 | 172 | 64 | 377 |
| Cook | 224 | 174 | 63 | 461 |
| Blanks | 72 | 84 | 70 | 226 |

**Councillor**

| | | | | |
|---|---|---|---|---|
| Harris | 173 | 196 | 66 | 435 |
| Mulligan | 194 | 147 | 62 | 403 |
| Blanks | 70 | 87 | 69 | 226 |

**Senator**

| | | | | |
|---|---|---|---|---|
| Colburn | 204 | 173 | 74 | 451 |
| Marchand | 205 | 216 | 86 | 507 |
| Blanks | 28 | 41 | 37 | 106 |

**Representatives**

| | | | | |
|---|---|---|---|---|
| Achin | 131 | 108 | 40 | 269 |
| Berard | 29 | 64 | 35 | 108 |
| Goldman | 43 | 31 | 22 | 96 |
| Haworth | 39 | 32 | 15 | 86 |
| Jewett | 283 | 218 | 76 | 577 |
| Kimball | 66 | 39 | 19 | 124 |
| Lewis | 216 | 256 | 101 | 603 |
| Lindsay | 32 | 69 | 35 | 136 |
| Plaisted | 72 | 152 | 48 | 272 |
| Putnam | 281 | 224 | 120 | 625 |
| Blanks | 99 | 109 | 90 | 298 |

**County Commissioner**

| | | | | |
|---|---|---|---|---|
| Adams | 36 | 35 | 31 | 102 |
| Barlow | 126 | 164 | 79 | 359 |
| McIntire | 261 | 214 | 65 | 543 |

**Asst. Commissioner**

| | | | | |
|---|---|---|---|---|
| Barnes | 318 | 283 | 90 | 690 |
| Hale | 292 | 227 | 78 | 597 |

**District Attorney**

| | | | | |
|---|---|---|---|---|
| Brown | 165 | 120 | 45 | 330 |
| Clark | 12 | 27 | 16 | 55 |
| Higgins | 114 | 120 | 41 | 275 |
| Tufts | 113 | 123 | 65 | 301 |

**Register Probate**

| | | | | |
|---|---|---|---|---|
| Andrew | 64 | 84 | 31 | 179 |
| Brown | 42 | 62 | 30 | 134 |
| Esty | 235 | 184 | 65 | 484 |

### WARD NINE

**Democratic**

| Governor | Pct. 1 | 2 | 3 | T'tl |
|---|---|---|---|---|
| Cole | 64 | 68 | 108 | 240 |
| Mansfield | 148 | 108 | 219 | 475 |

**Representatives**

| | | | | |
|---|---|---|---|---|
| Brennen | 58 | 92 | 214 | 364 |
| Cuff | 57 | 69 | 239 | 365 |
| Dacey | 23 | 19 | 14 | 56 |
| Farrell | 5 | 4 | 5 | 14 |
| McMahon | 50 | 8 | 6 | 64 |
| Murphy | 84 | 55 | 58 | 197 |
| Royal | 21 | 10 | 26 | 57 |
| Slowey | 74 | 37 | 56 | 167 |
| Tyrrell | 52 | 67 | 34 | 153 |
| Blanks | 26 | 29 | 40 | 95 |

**Republican**

**Auditor**

| | | | | |
|---|---|---|---|---|
| Brown | 56 | 93 | 60 | 209 |
| Cook | 50 | 124 | 67 | 241 |

**Councillor**

| | | | | |
|---|---|---|---|---|
| Harris | 46 | 86 | 70 | 202 |
| Mulligan | 60 | 123 | 51 | 234 |

**Senator**

| | | | | |
|---|---|---|---|---|
| Crosby | 54 | 114 | 112 | 280 |
| Kimball | 50 | 86 | 18 | 154 |

**Representatives**

| | | | | |
|---|---|---|---|---|
| Chisholm | 56 | 92 | 63 | 211 |
| Judd | 60 | 146 | 81 | 287 |
| McKenzie | 67 | 115 | 80 | 262 |
| Blanks | 77 | 143 | 86 | 306 |

**County Commissioner**

| | | | | |
|---|---|---|---|---|
| Adams | 18 | 21 | 25 | 64 |
| Barlow | 28 | 74 | 49 | 151 |
| McIntire | 78 | 134 | 54 | 266 |

**Asst. Commissioner**

| | | | | |
|---|---|---|---|---|
| Barnes | 95 | 189 | 104 | 388 |
| Hale | 74 | 144 | 83 | 301 |

**District Attorney**

| | | | | |
|---|---|---|---|---|
| Brown | 74 | 129 | 43 | 346 |
| Clark | 1 | 119 | 5 | 125 |
| Higgins | 16 | 43 | 49 | 108 |
| Tufts | 36 | 46 | 37 | 119 |

**Register Probate**

| | | | | |
|---|---|---|---|---|
| Andrew | 14 | 40 | 39 | 93 |
| Brown | 21 | 28 | 33 | 82 |
| Esty | 70 | 142 | 42 | 254 |

## SENATORIAL CONTEST

**SEVENTH MIDDLESEX**

| Towns | Crosby | Kimball | Pfeiffer |
|---|---|---|---|
| Acton | 7 | 60 | 33 |
| Ayer | 7 | 59 | 42 |
| Bedford | 7 | 43 | 35 |
| Billerica | 69 | 70 | 185 |
| Boxboro | 0 | 20 | 8 |
| Burlington | 3 | 10 | 22 |
| Carlisle | 2 | 20 | 8 |
| Littleton | 1 | 55 | 9 |
| Lowell, ward 5 | .. | .. | .. |
| Lowell, ward 3 | .. | .. | .. |
| North Reading | 3 | 29 | 18 |
| Reading | 28 | 173 | 100 |
| Tewksbury | 114 | 55 | 32 |
| Wilmington | 37 | 41 | 6 |
| Lynn, ward 6 | 63 | 250 | 166 |
| Lynnfield | 1 | 31 | 49 |
| Saugus | 45 | 215 | 81 |
| Totals | 392 | 1196 | 866 |

Nominated: Kimball, republican. No democratic contest: F. W. Burke, unopposed.

## REPRESENTATIVE CONTESTS

**SIXTEENTH DISTRICT**

(Democratic)

| | Corbett | O'Connell | O'Dea | Roane |
|---|---|---|---|---|
| Ward 4 | 283 | 425 | 14 | 177 |
| Ward 5 | 493 | 254 | 11 | 88 |
| Totals | 776 | 679 | 25 | 265 |

Nominated—Corbett (Dem.); no republican nominee.

**11th District** — Republican

| | Perham | Small |
|---|---|---|
| Acton | 102 | 15 |
| Bedford | 92 | 35 |
| Carlisle | 30 | 8 |
| Chelmsford | 102 | 352 |
| Littleton | 79 | 11 |
| Tyngsboro | 38 | 55 |
| Westford | 117 | 54 |
| Totals | 560 | 510 |

Nominated Perham, rep. No democratic nominee.

**12th District** — Republican

| | Saunders | Torrey |
|---|---|---|
| Ashby | 11 | 3 |
| Ayer | 63 | 50 |
| Dunstable | 18 | 9 |
| Groton | 39 | 338 |
| Pepperell | 188 | 24 |
| Shirley | 30 | 24 |
| Townsend | 44 | 15 |
| Totals | 393 | 368 |

Nominated, Saunders, rep.; Wilson, dem.

**17th District** — Republican

| | Blaisdell | Chandler | Twombly |
|---|---|---|---|
| Billerica | 51 | 141 | 209 |
| Burlington | 12 | 14 | 5 |
| Dracut | 82 | 48 | 116 |
| No. Reading | 31 | 10 | 12 |
| Tewksbury | 100 | 146 | 1 |
| Wilmington | 30 | 61 | 3 |
| Totals | 306 | 420 | 346 |

Nominated, J. K. Chandler, rep.; no democratic nominee.

## VOTE OF TOWNS

**DRACUT**

For governor: (Dem) Cole 6, Mansfield, 21.

For auditor: (Rep) Brown, 114; Cook, 79.

For senator: 8th district: Colburn, 302; Marchand, 59.

For representative: 17th district: (Rep) Blaisdell, 82; Chandler, 48; Twombly, 116.

For councillor: Harris, 129; Mulligan, 85.

For county commissioner: (Rep) Adams, 43; Barlow, 67; McIntyre, 114.

For district attorney: (Rep) Brown, 91; Clark, 12; Higgins, 61; Tufts, 66.

**TEWKSBURY**

For governor: (Dem) Cole, 7; Mansfield, 20.

For auditor: (Rep) Brown, 79; Cook, 86.

For senator, 7th district: (Rep) Crosby, 114; Kimball, 65; Pfeiffer, 33.

For representative, 17th district: (Rep) Blaisdell, 100; Chandler, 146; Twombly, 1.

For councillor: Harris, 112; Mulligan, 66.

For county commissioner: (Rep) Barlow, 89; McIntire, 72.

For district attorney: (Rep) Brown, 57; Clark, 9; Higgins, 65; Tufts, 83.

**TYNGSBORO**

For governor: (Dem) Cole, 3; Mansfield, 2.

For auditor: (Rep) Brown, 31; Cook, 31.

For senator: 8th district, (Rep.) Colburn, 59; Marchand, 8.

For representative: 11th district, (Rep) Perham, 38; Small, 35.

For county commissioner: (Rep) Adams, 12; Barlow, 11; McIntire, 47.

For district attorney: (Rep) Brown 26; Clark, 2; Higgins, 26; Tufts, 11.

For councillor: Harris, 44; Mulligan, 24.

**BILLERICA**

For governor: (Dem) Cole, 10; Mansfield, 23.

For auditor: (Rep) Brown, 114; Cook, 156.

For senator: 7th district, Crosby, 69; Kimball, 70; Pfeiffer, 185.

For representative: 17th district, (Rep) Blaisdell, 51; Chandler, 141; Twombly, 209.

For councillor: Harris, 136; Mulligan, 143.

For county commissioner: (Rep) Barlow, 115; McIntire, 138.

For district attorney: (Rep) Brown, 70; Clark, 28; Higgins, 137; Tufts, 97.

**DUNSTABLE**

For governor: (Dem) Cole, 4; Mansfield, 2.

For auditor: (Rep) Brown, 10; Cook, 10.

For senator, 8th district (Rep) Colburn, 21; Marchand, 4.

For representatives, 12th district: Saunders, 18; Torrey, 9.

For councillor: Harris, 14; Mulligan, 10.

For county commissioner: (Rep) Adams, 2; Barlow, 7; McIntire, 17.

For district attorney: (Rep) Brown, 14; Clark, 0; Higgins, 6; Tufts, 6.

**CHELMSFORD**

For governor: (Dem) Cole, 6; Mansfield, 5.

For auditor: (Rep) Brown, 273; Cook, 224.

For senator: 8th district, (Rep) Colburn, 416; Marchand, 204.

For representative: 11th district, (Rep) Perham, 492; Small, 352.

For councillor: Harris, 297; Mulligan, 200.

For county commissioner: (Rep) Barlow, 250; McIntire, 294.

For district attorney: (Rep) Brown, 263; Clark, 31; Higgins, 124; Tufts, 171.

**GROTON**

For governor: (Dem) Cole, 13; Mansfield, 4.

For auditor: (Rep) Brown, 117; Cook, 83.

For senator: Colburn, 131; Marchand, 74.

For councillor: Harris, 132; Mulligan, 62.

For representatives: Saunders, 39; Torrey, 238.

For county commissioner: (Rep) Adams, 54; Barlow, 96; McIntire, 18.

For district attorney: (Rep) Brown, 114; Clark, 11; Higgins, 30; Tufts, 90.

**LITTLETON**

For governor: (Dem) Cole, 6; Mansfield, 0.

For auditor: (Rep) Brown, 44; Cook, 14.

For senator, 7th district: (Rep) Kimball, 90; Pfeiffer, 9; Crosby, 4.

For councillor: Harris, 47; Mulligan, 40.

For representatives, 11th district: (Rep) Perham, 79; Small, 11.

For county commissioner: (Rep) Adams, 23; Barlow, 44; McIntire, 21.

For district attorney: (Rep) Brown, 4; Clark, 2; Higgins, 4; Tufts, 44.

**AYER**

For governor: (Dem) Cole, 7; Mansfield, 68.

For auditor: (Rep) Brown, 33; Cook, 60.

For senator, 7th district: (Rep) Crosby, 7; Kimball, 59; Pfeiffer, 43.

For councillor: Harris, 35; Mulligan, 48.

For representatives, 12th district: (Rep) Saunders, 63; Torrey, 50.

For county commissioner: (Rep) Adams, 6; Barlow, 54; McIntire, 24.

For district attorney, (Rep) Brown, 30; Clark, 4; Higgins, 21; Tufts, 56.

**SHIRLEY**

For governor: (Dem) Cole, 7; Mansfield, 10.

For auditor: (Rep) Brown, 23; Cook, 24.

For senator: 8th district, Colburn, 33; Marchand, 18.

For councillor: Harris, 7; Mulligan, 33.

For representative: 12th district, Saunders, 30; Torrey, 24.

For county commissioner: (Rep) Adams, 25; Barlow, 44; McIntire, 24.

For district attorney: (Rep) Brown, 10; Clark, 32; Higgins, 13; Tufts, 4.

If you want help at home or in your business, try The Sun "Want" column.


# Cook, Taylor & Co.

MERRIMACK STREET STORE

# Extraordinary Values

## Here Thursday, Friday and Saturday

BALANCE OF OUR SPRING AND SUMMER STOCK OF

## Coats, Suits, Dresses, Skirts, Kimonos and Waists

—ALMOST GIVEN AWAY—

Good Coats for misses and ladies; values up to $9.50, $1.98 and $2.98 Each

Odd Lot Suits; sold up to $12.98.....$3.98

Dress Skirts, navy and black serges; value $1.50.....98c Each

All Wool Serge Skirts.....$1.98, $2.98 and $3.98 Each

Ladies' Poplin Silk Dresses.....$4.98, $5.98 and $6.98 Apiece

500 Fine Colored and White Shirt Waists; sold for 50c and 75c, at.....25c Apiece

150 Children's Fancy Blouse Waists; from 59c.....25c Each

Silk Crepe de Chine Waists; value $3.50.....$1.98

Children's Cotton and Woolen Serge Dresses, new goods just arrived.....Special Cut Prices

Over 100 Dozen New "Ideal Made" Housedresses and Wrappers; sizes up to 52.....$1.00 up (Best goods made.)

Our New Line of Fall and White Coats, Suits, Dresses, Skirts, Sweaters and Waists at Special Prices for this sale.

Ladies' New Fall Suits; exceptionally good values, at $10.98, $12.98 and $15.98

Over 500 Ladies' New Plush Coats, bought last spring, will sell them at former prices for this sale, $10.98 to $39.00 Each

Children's Hosiery, Dresses, Underwear, also Sweaters. Special sale all this week.

For New Up-to-date Fall Suits, Coats, Sweaters, Petticoats, etc., see us before you buy.



# Dorothy Dodd

SHOES

When you see what we have to show you in New Fall Shoes you will be delighted beyond your expectations. Never before have we shown such beautiful, dainty, dressy foot wear.

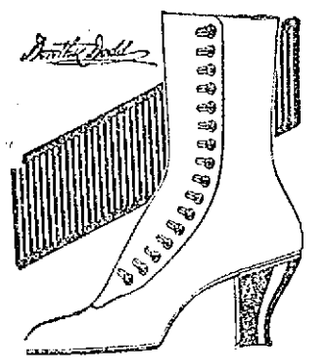

SEE OUR WINDOWS

## 20th Century Shoe Store

88 MERRIMACK STREET



LOWELL, WEDNESDAY, SEPT. 27, 1916

# A. G. POLLARD CO.

THE STORE FOR THRIFTY PEOPLE

# THURSDAY SPECIALS

## COATS, SKIRTS and DRESSES

WEST SECTION SECOND FLOOR

$5.00, $7.50 to $12.50 Wash Dresses. To close.....$1.00

$5.00 White Corduroy Skirts. To close.....$1.98

$5.00 Blue and White Awning Stripe Dresses. To close.....50c

$2.98 Awning Stripe Skirts. To close.....50c

$2.98 and $3.98 White Skirts. To close.....$1.00

Children's $1.50 and $1.98 Wash Dresses. To close.....98c

$15.00 Stripe Silk Coats. To close.....$5.00

## WASH GOODS

PALMER STREET CENTRE AISLE

**500 YARDS SERPENTINE CREPE,** in sport stripes, 30 inches wide, fast colors, value 20c, at.....10c

**300 YARDS EXTRA FINE BEACH CLOTH,** in wide sport stripes, 46 inches wide, value 35c, at.....10c

**All Our 17c and 25c SHEER PRINTED FABRICS,** 40 inches wide, good assortment of patterns, at.....10c

# BASEMENT BARGAIN DEPT.

Dry Goods Section—Palmer St.

**BLEACHED COTTON**—One Case of Bleached Cotton Remnants, at, yard 3c

**YARD WIDE COTTON**—2000 Yards of Big in June Bleached Cotton, full pieces, 8c quality, at, yard.... 6½c

**LONG CLOTH**—1200 Yards Good Fine Long Cloth, in 12 yard pieces, 10c value, at, yard..... 8c

**TWILL DOMET**—One Case of Heavy Twill Domet Flannel, bleached, 12 1-2c value, at, yard..... 8c

**CURTAIN SCRIM**—Two Cases of Mill Remnants of Curtain Scrim, printed, with fancy woven edge, 10c value, at, yard.... 5c

**COTTON BLANKETS**—100 Pairs of Heavy Cotton Blankets, in gray only, large size, $1.50 value, at, pair $1.19

**BED SPREADS**—100 Large Size Crochet Bed Spreads, heavy quality, all new designs, $2 value, at, each $1.65

**WOOL BLANKETS**—90 Pairs of Full Size Gray Wool Blankets, $3.50 value, at, pair..... $2.50

**HUCK TOWELS**—100 Dozen Heavy Huck Towels, good size, 10c value, at, each..... 6½c

## READY-TO-WEAR SECTION

Merrimack Street

**SHIRT WAISTS**—Ladies' Shirt Waists, made in the new styles of fine crepe voile with plain and stripes, also lingerie waists, at, each..... 35c

3 for $1.00

**DRAWERS**—Ladies' Drawers, made of good cambric and cotton, 19c value, at..... 12½c

**NIGHT GOWNS**—Ladies' Night Gowns, made of fine nainsook, in a large assortment of patterns and nicely trimmed, $1.00 value, at..... 50c

## MEN'S FURNISHING SECTION

Palmer Street

**MEN'S 50c JERSEY RIBBED UNDERWEAR,** at, each..... 35c

3 for $1.00



# Chalifoux's 41st Birthday Sale

## Friday, Saturday and Monday, Sept. 29-30 and Oct. 2

# OUR BIRTHDAY

But we make the gifts to you in the shape of record breaking values. Seasonable goods at inviting prices. Follow the crowds to this sale. Ladies' Rest and Waiting Room on Second Floor. Safe plunger Elevator to carry you to all floors. Check your parcels and wraps at our free Check Room, Street Floor.

Chalifoux's

ON THE SQUARE

ESTABLISHED 1877

BASEBALL AND FIELD SPORTS

# THE SUN SPORTING PAGE

BOXING, GOLF AND ATHLETICS

## TALK OF LOCAL BASEBALL LEAGUE

With the 1916 baseball season about to pass into history, and the prospects of no league team in Lowell next year, there is considerable talk in local amateur and semi-professional circles of the formation of a league "of our own" for 1917.

This move would undoubtedly prove very popular with the local fans, as the attendance at the South End-Kimball game on last Saturday would indicate. Over 2000 people turned out to witness that game, and that each and everyone thoroughly enjoyed the exhibition was indicated by the enthusiasm that prevailed during the entire progress of the game.

The local teams this year were among the best ever developed on our sandlots and parks, and this is one reason why the league games were not well attended. On about any Saturday afternoon a person could see a couple of thousand fans enjoying a game on one of the commons or parks. Here they saw some real classy exhibitions, and as they were acquainted with and interested in the players they naturally preferred to see them perform rather than go to see leaguers with whom they only had a newspaper acquaintance.

Realizing this fact, the men behind several of the local clubs are anxious to form a league and give it a trial. The experiment looks to be worth the effort, and with so many good diamonds available and a preponderance of good talent the prospects for such a league look pretty good.

## BAN JOHNSON SAYS THE SERIES WILL OPEN OCT. 7

CHICAGO, Sept. 27.—The world's series will open on Saturday, Oct. 7, according to President B. B. Johnson of the American league, who as a member of the national commission is today ready to begin preparations for the series. With the race as uncertain as it is, no final action has been taken yet by the national commission, Mr. Johnson said.

### THE GRADS WON

The Grads of the Newton Mfg. Co. defeated the Uppers of the same plant on the Middlesex bowling alleys last night. The summary:

GRADS

| | 1 | 2 | 3 | Ttls |
|---|---|---|---|---|
| Reed | 95 | 93 | 99 | 287 |
| Scanlon | 92 | 86 | 90 | 268 |
| Means | 71 | 73 | 64 | 208 |
| Quinn | 79 | 73 | 81 | 233 |
| Clark | 83 | 76 | 85 | 244 |
| Ford | 78 | 97 | 87 | 262 |
| A. Doyle | 103 | 98 | 97 | 298 |
| Totals | 601 | 596 | 603 | 1800 |

UPPERS

| | | | | |
|---|---|---|---|---|
| Molloy | 77 | 75 | 79 | 229 |
| Keefe | 84 | 81 | 69 | 234 |
| Achin | 63 | 76 | 71 | 210 |
| McLaughlin | 69 | 66 | 75 | 210 |
| Beschaud | 67 | 88 | 87 | 242 |
| Silk | 88 | 67 | 79 | 234 |
| T. Doyle | 102 | 101 | 102 | 305 |
| Totals | 550 | 556 | 560 | 1661 |

### BIG DEMONSTRATION FOR SOX

This is the Red Sox crucial series of the year. Beginning this afternoon the Sox play a four-game series with the ever hostile Highlanders. On the result of this series the pennant chances in a great measure depend. If the Sox can win three out of four from the Highlanders, Carrigan's worriments will practically be over. The fans have prepared for a big demonstration today and a band will very likely be in evidence.


TEACHERS

M. Elizabeth Coughlin
TEACHER OF PIANO
Graduate of N. E. Conservatory
257 Stevens St. Tel. 2975-W

Emil J. Borjes
VIOLIN STUDIO
30 West 6th St. Tel. 477-W

MILDRED YOUNG ROBERTSON
TEACHER OF PIANO
168 Third St. Tel. 4647-R

Miss Beatrice Delaronde
TEACHER OF PIANO
Has Resumed Teaching
Studio, 128 Lilley Avenue
Tel. 2065-W


## BRAVES GAIN HALF GAME ON PHILS AND ROBINS

The slender margin of one game still keeps Brooklyn in the van in the gruelling race for the National league pennant. The leaders had to win yesterday to retain their place in front, for a defeat in the face of Philadelphia's victory, the latter, by virtue of the lesser number of games it has played, would have taken the lead.

The Braves, winning twice, gained half a game and now stand 3½ games behind Brooklyn.

Philadelphia still has nine games to play—three with Brooklyn and six with Boston; Brooklyn has remaining eight games; one with Chicago, three with Philadelphia and four with New York; Boston has 11 left—five with New York and six with Philadelphia.

The situation is such that the New York Giants, in fourth place, still have a chance if they keep up their winning streak. McGraw's men are 6½ games behind Brooklyn, with 10 games to play. Should they take all 10 their record would be 91 won and 62 lost. Then if Brooklyn should win only one of its eight, its record would be 90 won and 64 lost. The standing:

| | Won | Lost | P.C. |
|---|---|---|---|
| Brooklyn | 89 | 57 | .60959 |
| Philadelphia | 87 | 57 | .60417 |
| Boston | 83 | 58 | .58865 |

THE RED SOX ARE:

2½ games ahead of Chicago.
4 games ahead of Detroit.

THE BRAVES ARE:

3½ games behind Brooklyn.
2½ games behind Philadelphia.
3 games ahead of New York.

## PHILLIES RALLY AND BEAT REDS IN THE NINTH

PHILADELPHIA, Sept. 27.—A ninth inning rally gave Philadelphia the victory over Cincinnati yesterday, 3 to 2, and enabled the home team to keep pace with Brooklyn in the fight for the pennant.

Kneitzer had the better of a battle with Demaree for eight innings and the visitors led by one run until one man was out in the ninth inning. Then Cravath scratched an ordinary single into a double. Cooper ran for Cravath. Chase knocked down Luderus' single. The ball rolled to Groh, who threw to Wingo to catch Cooper at the plate.

Umpire Klem motioned that Cooper was out, but in sliding to the plate the runner knocked the ball out of Wingo's glove, and the catcher's left hand was badly spiked. Klem then allowed Cooper's run. Luderus reached third on the play. Dugey ran for Luderus and scored the winning run when Niehoff beat out a bunt, Chase's throw to Huhn, who succeeded Wingo, being a trifle late.

## BASEBALL FAN INDICTED FOR HITTING UMPIRE

TOLEDO, O., Sept. 27.—Charged with assault with intent to kill George J. Johnson, American association umpire, Jacob Scholkey, 24 years old, was indicted by a grand jury here yesterday. During the game with St. Paul at Swayne field last July 25, Umpire Johnson was struck on the head by a pop bottle thrown from the stands. He was in a hospital two days, and it was feared for a time he could not recover.

### SWIMMER DIES OF INFECTION

CHICAGO, Sept. 27.—The dangers from infections such as have made hundreds of Chicagoans victims this summer as the result of swimming in lake waters were emphasized yesterday by the death of Mrs. Loren Wilder, better known by her stage name, Camille D'Arcy.

Mrs. Wilder died at the Robert Burns hospital from a streptococcus infection which is thought to have developed from swimming in polluted water this summer.

"There have been hundreds, if not thousands, of infections from the water this summer," said Dr. Findley D. John, house physician at the Edgewater Beach hotel, who has handled scores of the cases.

### LEAGUE STANDING

American

| | Won | Lost | 1916 P.C. | 1915 P.C. |
|---|---|---|---|---|
| Boston | 87 | 60 | .592 | [illegible] |
| Chicago | 86 | 64 | .572 | [illegible] |
| Detroit | 85 | 66 | .563 | [illegible] |
| New York | 76 | 71 | .517 | [illegible] |
| St. Louis | 78 | 73 | .517 | [illegible] |
| Cleveland | 76 | 74 | .507 | [illegible] |
| Washington | 73 | 73 | .500 | [illegible] |
| Philadelphia | 33 | 113 | .226 | [illegible] |

National

| | Won | Lost | 1916 P.C. | 1915 P.C. |
|---|---|---|---|---|
| Brooklyn | 89 | 57 | .610 | [illegible] |
| Philadelphia | 87 | 57 | .604 | [illegible] |
| Boston | 83 | 58 | .589 | [illegible] |
| New York | 81 | 62 | [illegible] | [illegible] |
| Pittsburg | [illegible] | [illegible] | [illegible] | [illegible] |
| Chicago | 65 | [illegible] | [illegible] | [illegible] |
| St. Louis | 62 | [illegible] | [illegible] | [illegible] |
| Cincinnati | 57 | [illegible] | [illegible] | [illegible] |

### YESTERDAY'S RESULTS

American League

No games scheduled.

National League

Boston 3, Pittsburg 0 (first game).
Boston 2, Pittsburg 1 (second game).
Brooklyn 3, Chicago 1.
Philadelphia 3, Cincinnati 2.
New York 6, St. Louis 1.

## BEN EARL IS NEAR 2-MINUTE CLASS AT COLUMBUS

COLUMBUS, O., Sept. 27.—Pacing within half a second of two minutes, Ben Earl, yesterday afternoon at the Columbus Grand Circuit races, won the middle heat of the Arch City stake and gave the event a new record for a single heat. The best previous time in this event was 2.02¼, by Frank Bogash Jr. in 1913, and Peter Stevens in 1914. Ben Earl won in straight heats.

Diumeter, original favorite in the auctions, although both Ben Earl and Jay Ell Mack were backed heavily, set the pace in each heat, but was unable to come home with the rush that Ben Earl displayed after squaring away in the stretch. Twice, Jay Ell Mack finished close to the winning Omaha horse.

Sir Anthony Carter stepped beside Diumeter in the sensational second heat, the first quarter with this pair lapped being in 30¼ seconds.

The half was reached in a minute flat. In half a minute more Diumeter was at the three-quarters post. Just before reaching it, Sir Anthony Carter went to a break. All the way round, Ben Earl was a good third, with Jay Ell Mack right behind them.

As Diumeter turned home, Ben Earl moved up and, Driver Childs gave his attention to stalling off Jay Ell Mack rather than the tiring Diumeter.

Zomreet, favorite for the 2.18 trotting race, had to score for the first heat in 16th position and finished fifth to Ridgemark, the second choice.

In the second mile, Zomreet took the lead and was lapped by Ridgemark. To the half, Zomreet stepped in 1.03¾, Ridgemark breaking before getting there. All through the last quarter, Zomreet came under restraint, but took a record of 2:06½. He won the next two heats easily.

Harrod's Creek had no stiff opposition in the sweepstakes for 3-year-old trotters. He was a 5-to-1 choice over the other four. Silver mine, winner of the Ohio Governor's Cup trot in August, acted badly and was distanced in the first heat.

Little Frank D., making his second Grand Circuit start after a career on half-mile tracks, was about an equal favorite with Young Todd of the Cox stable for the 2.13 pace. He won in straight heats, getting a record of 2.04¼ in the second one that had a first half of 1.01. The summary:

2.18 CLASS, TROTTING (3 in 5)

Purse $1200.

| | | | | |
|---|---|---|---|---|
| Zomreet, blh, by Zombro (McDonald) | 5 | 1 | 1 | 1 |
| Ridgemark, bg, by Wilask (C. Traynor) | 1 | 5 | 2 | 7 |
| Lsworthy McKinney, bh (H. Fleming) | 2 | 4 | 12 | 2 |
| Blanch Carter, bm (Stout) | 1 | 2 | 3 | 3 |
| Barbara King, cbm (Nickerson) | 8 | 3 | 5 | 5 |
| John Wreath, bm (Gallagher) | 3 | 6 | 7 | 8 |
| Channing, bg (Osborn) | 6 | 13 | 6 | 4 |
| Daisy Todd, bm (Chandler) | 9 | 9 | 4 | 6 |
| Bintara, bc (Niles) | 11 | 8 | 10 | 10 |
| Hollyrood King, cbh (Jamison) | 12 | 11 | 11 | 9 |
| Stater Ella, chm (Balentine) | 7 | 10 | 8 | dr |
| Trousada, bm (Cox) | 10 | 7 | 9 | dr |
| Judge Jones, bg (Murphy) | 13 | 12 | dr | |

Time, 2.09½, 2.06½, 2.08, 2.07½.

SWEEPSTAKES FOR 3-YEAR-OLD TROTTERS (2 IN 3)

$500 added.

| | | |
|---|---|---|
| Harrod's Creek, chc, by Gen. Watts (Engelman) | 1 | 1 |
| Sublime, bc (W. Traynor) | 2 | 2 |
| Maple Tree, bc (Murphy) | 3 | 3 |
| Silver Mine, sc (Swisshelm) | dis | |

Time, 2.09¾, 2.09¼.

ARCH CITY STAKE FOR 2.10 PACERS (3 in 5)

Purse $3000.

| | | | |
|---|---|---|---|
| Ben Earl, bg, by the Earl (Childs) | 1 | 1 | 1 |
| Jay Ell Mack, bh (Murphy) | 2 | 2 | 2 |
| Diumeter, bg (Grady) | 3 | 3 | 3 |
| Ashlock, chg (Cresman) | 5 | 4 | 4 |
| Sir Anthony Carter, brs (McMahan) | 7 | 6 | 5 |
| Baby Bertha, bm (Garrison) | 4 | 5 | ds |
| Kate McKinney, gm (Mallow) | 6 | ds | |

Time, 2.02¾, 2.00½, 2.01½.

2.13 CLASS, PACING (3 in 5)

Purse $1200.

| | | | |
|---|---|---|---|
| Little Frank D., bg, by Littian Frank (Valentine) | 1 | 1 | 1 |
| Young Todd, bg (Cox) | 7 | 2 | 3 |
| Paromow, blh (H. A. Fleming) | 2 | 6 | 5 |
| Beatrice Alcantara, bm (Osborne) | 8 | 9 | 2 |
| Robert Frisco, bg (Cressman) | 3 | 10 | 6 |
| Nicolo Shell, bg (Fleming) | 9 | 3 | 9 |
| Frederic Hillis, bc (Swearingen) | 5 | 4 | 8 |
| Admiral Dewey II, blh (Snow) | 6 | 7 | 4 |
| Martin C., bg (Todd) | 4 | 8 | 7 |
| Tramp A Bit, roh (Jamison) | 10 | 5 | 10 |

Time, 2.05½, 2.04¼, 2.01½.

## OTTAWAS WIN 20-YEAR-OLD CHAMPIONSHIP

The Ottawas defeated the Mysteries for a purse of $100 last Saturday afternoon before one of the largest gatherings of spectators seen on the Textile campus this season. The score was 5 to 3. The contest was to decide the 20-year-old amateur championship, and now the Ottawas claim the title. The game was featured by the effective pitching of Giffin and Mulno for the winning nine, the former allowing but five hits for the seven innings, while on the mound. Mulno who succeeded Giffin continued the good work. Nichol proved a revelation to the fans by his aggressiveness on the receiving end. The hitting of Soucy, Giffin and Mulno, the clever base running of Taylor, combined with the defensive playing of Booth, Lynch and the Horsfall brothers proved too much for the boys of Mystery. Mickey Mack, the well known Fenway park rooter, was an interested spectator. The score:

| | | | | | | | | | | R | H | E |
|---|---|---|---|---|---|---|---|---|---|---|---|---|
| Ottawas | 0 | 0 | 2 | 1 | 0 | 0 | 0 | 2 | x | 5 | 11 | 3 |
| Mysteries | 0 | 0 | 0 | 0 | 0 | 0 | 2 | 1 | 0 | 3 | 5 | 2 |


7-20-4
R. G. SULLIVAN'S

Factory output now one million cigars weekly. Largest selling brand of 10c cigars in the world. R. G. Sullivan, Mfr., Manchester, N. H.


## BLACKMAILERS DEMAND $5000 FROM EVERS

THREATEN TO KILL DAUGHTER OF BOSTON BALL PLAYER UNLESS HE TURNS OVER MONEY

ALBANY, Sept. 27.—Albany police are investigating a "blackhand" letter which was written to "Johnny" Evers, second baseman for the Boston National league team. The letter was written on the back of an envelope addressed by C. W. Poe & Co. of New York city to Jesse H. Leonard, real estate dealer of Albany. It reads:

"To Johnny Evers, baseball player:

"If you do not give us $5000 in two days we will kill your daughter. If you fail to the consequences are ——— don't fail. If you think we are fooling you will find out.

"Blackhand Gang and Whitehand Gang."

An unintelligible word apparently spelling "Chucarponet" follows.

## H. F. SULLIVAN HONORED BY MEDFORD FRIENDS

Henry F. Sullivan, champion swimmer of America, was tendered a reception and banquet last evening at the home of Mr. and Mrs. John J. Bray, in Medford. Mr. Bray is also a noted swimmer and one of the greatest swimming enthusiasts of the sport around Boston. During the summer months he acts as a life saver at Revere beach and his efforts there in saving many people from drowning have been commended on many occasions.

The local champ was accompanied to Medford by his wife and several Lowell friends. Upon their arrival at Boston they were conveyed by auto to Medford, where dinner was served at the home of Mr. and Mrs. Bray. The menu could not have been improved upon and all greatly enjoyed the appetizing dinner.

John Bray, Jr., was the toastmaster of the evening, and the exercises included speeches by the guest of honor: John Conlon, John Bray, Sr., John D. Clark and James H. Daly. The latter also gave a number of bagpipe and harmonica selections and there were songs by John D. Clark, John R. McCurdy, J. F. Shea, George McElroy, Miss Hannah Bray, Mr. Bray, John E. Hayes, F. R. Walsh and Leo Beary. The party came to a close at 11 o'clock with the Lowell guests thanking Mr. and Mrs. Bray for their generous reception.

Among those present were: Mr. and Mrs. Henry F. Sullivan, Lowell; Mr. and Mrs. John P. McCurdy, Medford; Mr. and Mrs. J. F. Shea, East Medford; Mr. and Mrs. George McElroy, Boston; Miss Genevieve F. Sheedy, Medford; Francis R. Walsh, Boston; John J. Conlon, Lowell; Martin Boudreau, East Boston; James J. Sullivan, Cambridge; James H. Daly, Lowell; Eugene F. Sullivan, Cambridge; John E. Hayes, Cambridge; John J. Bray, Jr., East Boston; Thomas B. Sullivan, Lowell; John D. Clark, Boston; John M. Flynn, Newton; Leo Beary, Boston; Miss Anna Beary, Boston; Miss Hannah Bray, Medford.

### SERIES ON BRAVES' FIELD

BOSTON, Sept. 27.—If the Red Sox win the pennant the games in Boston will surely be played at Braves field. This matter was definitely settled yesterday after a conference.

Thomas Lannin, brother of J. J. Lannin, stated yesterday that the club is being swamped with applications and that already he is in receipt of more requests for tickets than have ever been made upon the club before. An average of 1000 applications are coming in by every mail and yesterday a special wagon had to be chartered by the postoffice authorities to deliver a single load. Should Boston cinch their claim to the flag Treasurer Lannin expects that he can answer most of the applicants by the last of the week or the early part of next week.

### GAMES TOMORROW

National League

Boston at New York.
Philadelphia at Brooklyn.

American League

New York at Boston.
Washington at Philadelphia.
Chicago at Cleveland.

Money deposited in The Lowell Five Cent Savings Bank on or before Saturday, October 7th, will bear interest from that date.

## RAILROAD ACCIDENTS, TWO MEN INJURED

Edward Scully of 36 C street fell from a freight car in the vicinity of the Bleachery station last evening shortly before 9 o'clock and was injured about the head and body. It is said that the accident occurred while Scully attempted to jump a freight headed for Lowell. He was taken to the railroad station in Middlesex street and from there conveyed to St. John's hospital in the ambulance.

Joseph Stansfield, a brakeman in the employ of the New York, New Haven & Hartford railroad and residing in this city, lost his right leg in a railroad accident which occurred in Fitchburg Monday. The accident occurred in the freight yards, where the young man was coupling cars. One of the coupler knuckles stuck and in attempting to release the fixture Stansfield slipped and fell under the wheels of the moving cars. He was removed to the Union Avenue hospital.


CARROLL BROS.

PLUMBERS and STEAM FITTERS

36 Middle St. Tel. 5170


## GREEK STRONG MAN COMING TO LOWELL

Demetrius Tofalos, the international Olympic champion weight lifter of the world, who is also a wrestler, actor and tenor soloist, is soon to appear in Lowell, according to announcement made by Jim Prokos, the local wrestler.

Tofalos tips the beam at 210 pounds, and he is considered one of the strongest men in the world. After touring Europe since establishing the weight lifting record in 1906, he arrived in New York. His versatility was quickly realized and he was a great success, and had a flattering offer to renew his contract and appear exclusively in New York but he declined to accept.

The new contract was turned down owing to the numerous requests from his countrymen to appear in their cities. He has agreed to come to Lowell first, after which he will go to Boston, Haverhill, Nashua, Manchester and Worcester.

Jim Prokos, the local grappler, who has been at the wrestling game for a number of years, has returned home after a most successful season in the western states. He was in Detroit for four months, during which time he appeared at a theatre, meeting all comers. He was opposed by some of the best men in the auto town, and in all his matches he came out on top. He also appeared in several other Michigan cities, and as in Detroit, met with great success. In Ohio, too, the Lowell man pinned a number of adversaries to the mat. On his way back east he went to New York to see Tofalos, and then went to Ansonia, Conn., where he performed at the Firemen's carnival.

In discussing his trip Prokos says that it was the most profitable and successful in his long career, and that he expects to take another trip to the west in the near future.

### DEAL GOES TO CUBS

CHICAGO, Sept. 27.—Charles Deal, third baseman of the Kansas City American association club, has been drafted by the Chicago Nationals, it was announced yesterday. Deal formerly was with the Boston Nationals.

## GIANTS WIN TWENTY-SECOND STRAIGHT GAME

NEW YORK, Sept. 27.—The New York Giants advanced their new record for successive victories to 22 when they defeated St. Louis, 6 to 1, yesterday afternoon.

The Giants hit Watson and Williams hard, driving out 15 hits for a total of 22 bases. The Cardinals hit Sallee fairly hard, but could not score after they got men on bases, and it required a double and two singles to make their only run in the fifth inning.

## BOTH BOSTON CLUBS TO PLAY AT HOME TODAY

BRAVES MEET PIRATES IN MORNING—SOX PLAY YANKEES IN THE AFTERNOON

BOSTON, Sept. 27.—Both major league baseball clubs staged games in this city today. Because of the inability of the Boston and Pittsburg Nationals to finish their year's schedule, even by repeated double-headers, it was decided to play the final game on Braves field this forenoon. In the afternoon the regular schedule brought a game at Fenway park between the Boston and New York Americans.

### YALE AND NEBES CLASH

Tomorrow night "Billy" Yale of New York, the star of that state, meets Albert Nebes, "Lowell's own" skater and the champion roller skating racer of the east in the first of a series of races at The Rollaway. Manager Moore has greatly enlarged his skating surface this season which makes the racing track now 19 laps to the mile. Yale arrived in town today, went directly to The Rollaway and expressed himself as greatly pleased with the enlarged track and in his workout this morning showed that the track was greatly to his liking. Nebes realizes that Yale is in excellent condition, he having trained faithfully at Rye Park Beach, N. Y., this past season and he is putting in a great deal of time on The Rollaway track. Lovers of real excitement should not miss this series of races which starts Thursday evening with three miles, Friday evening with five miles and Saturday with a pursuit, unlimited, go until lapped, which should show the real superior skater. The races are called for 9.30 each night.

Deposit now in The Lowell Five Cent Savings Bank. Saturday, October 7th, is Quarter Day.

## THE BRAVES WIN MORNING GAME FROM PIRATES

BOSTON, Sept. 27.—Boston won its sixth straight game, 1 to 0, from Pittsburg today in the last home game of the season. Tyler kept four hits well scattered and was never in danger. The locals got their lone run in the eighth inning on a base on balls, a sacrifice hit and a single by Magee. The score:

PITTSBURG

| | ab | r | bh | po | a | e |
|---|---|---|---|---|---|---|
| Warner 3b | 4 | 0 | 0 | 1 | 0 | 0 |
| Bigbee 2b | 3 | 0 | 1 | 4 | 1 | 0 |
| Carey cf | 3 | 0 | 0 | 3 | 0 | 0 |
| Hinchman lf | 4 | 0 | 1 | 3 | 0 | 0 |
| J. Wagner 1b | 3 | 0 | 1 | 3 | 0 | 0 |
| Schulte rf | 3 | 0 | 0 | 2 | 0 | 0 |
| J. Smith ss | 3 | 0 | 0 | 2 | 2 | 0 |
| W. Wagner c | 3 | 0 | 1 | 6 | 0 | 0 |
| Cooper p | 3 | 0 | 0 | 0 | 2 | 0 |
| *Farmer | 1 | 0 | 0 | 0 | 0 | 0 |
| Totals | 30 | 0 | 4 | 24 | 5 | 0 |

* Batted for Bigbee in 9th.

BOSTON

| | ab | r | bh | po | a | e |
|---|---|---|---|---|---|---|
| Snodgrass cf | 3 | 0 | 1 | 2 | 0 | 0 |
| Maranville ss | 4 | 0 | 2 | 2 | 3 | 0 |
| Fitzpatrick rf, 2b | 4 | 0 | 0 | 4 | 2 | 0 |
| Konetchy 1b | 2 | 1 | 0 | 10 | 0 | 0 |
| J. C. Smith 3b | 3 | 0 | 0 | 1 | 2 | 0 |
| Magee lf | 4 | 0 | 3 | 3 | 0 | 0 |
| Egan 2b | 2 | 0 | 0 | 1 | 1 | 0 |
| Gowdy c | 1 | 0 | 0 | 0 | 0 | 0 |
| Blackburn c | 2 | 0 | 1 | 3 | 1 | 0 |
| Collins rf | 0 | 0 | 0 | 1 | 0 | 0 |
| Wilholt rf | 0 | 0 | 0 | 0 | 0 | 0 |
| Tyler p | 4 | 0 | 1 | 0 | 1 | 0 |
| **Tragessor | 0 | 0 | 0 | 0 | 0 | 0 |
| Totals | 29 | 1 | 8 | 27 | 10 | 0 |

**—Batted for Collins in 8th.

Boston ........ 0 0 0 0 0 0 0 1 x—1

Two base hits: Maranville, Snodgrass. Sacrifice hits: J. C. Smith. Double plays: J. Smith to Bigbee to J. Wagner; Maranville to Fitzpatrick to Konetchy. Left on bases: Pittsburg 4; Boston 11. Bases on balls: Off Cooper 6; Tyler 1. Hits and earned runs: Off Cooper, hits 8, runs 1 in 8 innings; off Tyler, hits 4, runs none in 9 innings. Balk: Cooper. Struck out: By Cooper 5, Tyler 1. Umpires: Quigley and Brown. Time: 1.27.

If you want help at home or in your business, try The Sun "Want" column.

Lowell Textile School

EVENING CLASSES OPEN OCT. 2, 1916, AT 7 O'CLOCK. EXAMINATIONS AND REGISTRATION THURSDAY EVENINGS, SEPT. 21ST AND 28TH.

Courses are offered giving instruction in Cotton Manufacturing, Knitting, Woolen and Worsted Manufacturing, Textile Design, Freehand Drawing, Elementary Chemistry, Textile Chemistry and Dyeing, Analytical Chemistry, Textile and Analytical Chemistry, Cotton Weaving, Woolen and Worsted Weaving, Dobby and Jacquard Weaving, Elements of Engineering, including Mechanism, Steam Engineering and Electrical Engineering, Mechanical Drawing, Machine Shop, Woolen and Worsted Finishing.

CHARLES H. EAMES, Principal.

# McGRAW SAYS ZIMMERMAN IS ONE OF SNAPPIEST BALL PLAYERS IN THE GAME

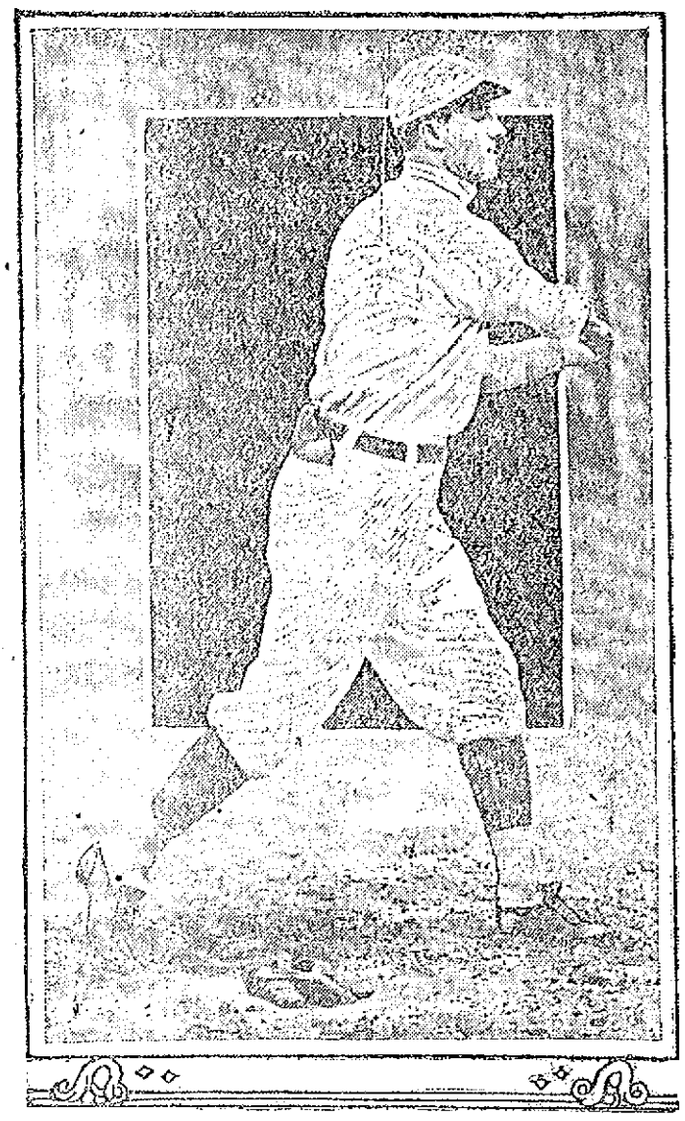

NEW YORK, Sept. 23.—Manager Johnny McGraw says Heinie Zimmerman is an easy ball player to handle. When New York secured Heinie from the Cubs many critics said the Giants' leader would have his hands more than full with him. Now he has the laugh on them. In talking about his third sacker recently McGraw said: "I consider Zimmerman one of the snappiest ball players in the game. His playing and actions have greatly pleased me. The trouble Zimmerman has had in Chicago has not always been his fault." Since joining the Giants Heinie has put up a great game. Next season should be a banner one for him.

# NO ORDER REQUIRING THE DETENTION OF OFFICERS

STATE AND IMMIGRATION OFFICERS DENY REPORT OF ORDER TO HOLD UP ALLIED MEN

WASHINGTON, Sept. 26.—Both at the state department and at the immigration bureau today officials said they knew of no order or request of the state department requiring the detention of officers or men of European armies arriving as individuals at American ports. Secretary Lansing said the cases of the two British officers held up at Ellis Island yesterday had not been brought to his attention and the immigration bureau had no report on them.

Although the British embassy heard of the cases only through newspaper reports, officials there were much interested and said the state department would be asked for the facts and whether a new policy had been instituted.

It was learned that the department recently indicated informally that the United States did not desire the allies to make a general practice of sending soldiers through American ports.

# MASSACHUSETTS TROOPS RETURN FROM BORDER

BOSTON, Sept. 26.—The first Massachusetts troops to return from the border, Field Hospital Co., No. 1, arrived today. Maj. John D. R. Woodworth was in command with 63 men and seven officers.

SISTERS IN LOWELL

Death Came Very Suddenly to Mrs. Alice Phillips at Her Home in Lawrence

LAWRENCE, Sept. 26.—Mrs. Alice Phillips, aged 51 years, wife of Frank Phillips, was found dead in bed Monday morning at 6 o'clock, when members of the family went to summon her to prepare breakfast.

Deceased was apparently in the best of health when she retired. Medical Examiner Dow was called and pronounced death due to unknown and natural causes. The body was turned over to Undertaker C. F. Keefe.

Mrs. Phillips was born in England and came to this city as a young girl. She was well known in the vicinity of Parker street and leaves many friends.

Those who survive are a husband, sons, Frank, with Co. F, Ninth regiment, at the border, and Harry; stepson, Thomas Riley; sisters, Mrs. Sarah McKeown, Mrs. Annie King and Mrs. Margaret Burke, the latter two of Lowell.

EMERSON MOTORS
Will sell block of stock at a low price.
W. R. JOHNSON
38 TEELE AVE.,
West Somerville, Mass.

Bright, Sears & Co.
WYMAN'S EXCHANGE
Bankers and Brokers
SECOND FLOOR

If you want help at home or in your business, try The Sun "Want" column.

# JACK FINN WHO PLAYED BALL HERE IS DEAD

SPORTING EDITOR OF MANCHESTER PAPER WAS WITH LOWELL IN N. E. LEAGUE

MANCHESTER, Sept. 26.—The death of John E. Finn at his home in Quincy, Mass., last evening brought sorrow to thousands of people to whom he had become known through his writing as sporting editor of The Union-Leader for several years under the name of "Jack" Finn.

Mr. Finn died at 11.45 o'clock last night at the home of his parents, 50 Wessen street, West Quincy. He had been out of health for a long time, and had suffered greatly, though so strong was his courage and so fine his spirit that few even of the men who worked beside him realized how serious his ailment had become, until he was forced to leave his desk.

Under treatment of his physicians here he seemed to rally, and went to his home in Quincy to complete his cure, as his friends hoped, by a long rest. Lately, however, reports of his condition had been less favorable. He underwent an operation in a Boston hospital, but the relief it gave proved to be merely temporary, and last week word came that he was in a critical condition, followed this morning by the news of his death, sent to John F. Smith, of the police department, with whom he made is home in this city.

Mr. Finn was 29 years old. It was while he was pitching for the Boston college baseball team that John Smith became interested in him and persuaded him to come to St. Anselm's college where he made a record surpassed by few school pitchers going through one season with only a single defeat.

He was a good basketball player, and a fine punter in football. Under the name of Cassidy he played professional baseball with the Lowell and Brockton teams of the New England league and the Harrisburg team of the Tri-State league.

His interest in athletics, however, was not limited to basketball and baseball. He was an all-round athlete, and especially qualified for the work he subsequently undertook in the newspaper field. He joined the staff of The Union six years ago, and at once proved his ability as a clear-headed fair and impartial chronicler of sporting events.

"Jack" Finn quickly came to be recognized as an authority in his field, and he gained and held the confidence of his readers, as well as the strong personal liking of everybody with whom he came in contact. He was secretary of the Manufacturers' league, and held other posts of trust and responsibility in Manchester baseball, bowling and other athletic affairs.

Mr. Finn is survived by his parents and one sister. While in this city he was an attendant at St. Anne's church.

# AGAINST REDISTRICTING OF SUFFOLK COUNTY

SPRINGFIELD, Sept. 26.—The case of Herman Hormal and James Donovan, both of Boston, against J. H. Brennan and others constituting the commission to re-district Suffolk county was argued before the full bench of the supreme court this morning. The plaintiffs ask that the redistricting be declared void on ground of unconstitutionality.

# Stock Market Closing Prices Sept. 26

FOR COMPLETE REPORT OF TODAY'S CLOSING PRICES SEE LATER EDITION

NEW YORK MARKET

| Stocks | High | Low | Close |
|---|---|---|---|
| Allis Chalmers | 25¼ | 25 | 25¼ |
| Am Beet Sugar | 57¼ | 56 | 56 |
| Am Can | 55 | 54 | 54 |
| Am Can pf | 113½ | 113½ | 113½ |
| Am Car & Fd | 67½ | 65¾ | 65¾ |
| Am Cot Oil | 54½ | 54¼ | 54¼ |
| Am Hides L Corp | 113 | 113 | 113 |
| Am Hide & L pf | 62¼ | 62¼ | 62¼ |
| Am Locomo | 76⅞ | 77¼ | 78½ |
| Am Locomo pf | 106 | 106 | 106 |
| Am Smelt & R | 115¾ | 114¾ | 114¾ |
| Am Smelt & R pf | 116¾ | 116 | 116 |
| Am Sugar Rfg | 112¾ | 111 | 111 |
| Amacuda | 99 | 97½ | 97⅞ |
| Atchison | 106¼ | 105 | 106 |
| Atchison pf | 100½ | 100½ | 100½ |
| Baldwin Loco | 87½ | 86 | 86¾ |
| Balt & Ohio | 89½ | 89¼ | 89½ |
| Balt & Ohio pf | 76½ | 75½ | 76 |
| Beth Steel | 56⅝ | 56⅝ | 56⅝ |
| Br Rap Tran | 84 | 84 | 84 |
| Cal Pete | 22 | 21⅞ | 22 |
| Cal Pete pf | 49½ | 48½ | 49½ |
| Canadian Pa | 179 | 137½ | 138 |
| Cast I Pipe Com | 23 | 22½ | 23 |
| Cast I Pipe pf | 53¾ | 53¾ | 53¾ |
| Cent Leather | 73 | 70½ | 72¼ |
| Ches & Ohio | 67⅞ | 66⅞ | 66¾ |
| Chi & Gt W pf | 36 | 35 | 35 |
| Chi R I & Pac | 19¾ | 18 | 19⅞ |
| Colle | 23⅞ | 23 | 23 |
| Col Fuel | 57¾ | 56 | 56½ |
| Consol Gas | 139½ | 137⅞ | 138⅛ |
| Corn Products | 16½ | 15⅞ | 16¼ |
| Crucible Steel | 94 | 91½ | 92½ |
| Del L & W | 238 | 238 | 238 |
| Eds Secur Co | 48¼ | 46⅞ | 47⅞ |
| Erie | 40¼ | 39⅞ | 40¼ |
| Erie 1st pf | 54¾ | 54½ | 54¾ |
| Erie 2d pf | 45½ | 45½ | 45½ |
| Gen Elec | 178 | 174 | 178 |
| Gen Motors | 725 | 725 | 725 |
| Goodrich | 72⅝ | 72⅛ | 72⅝ |
| Gt North pf | 119¼ | 118½ | 119¼ |
| Gt N Ore ctf | 44⅝ | 43½ | 44⅝ |
| Illinois Cen | 103½ | 103 | 103½ |
| Int Met Com | 17¾ | 16⅞ | 17 |
| Int Met Com pf | 73 | 73 | 73 |
| Int Mer Marine | 47½ | 43½ | 45½ |
| Int Mer Marine pf | 120½ | 117¾ | 119¼ |
| Int Paper | 30⅝ | 29⅞ | 29⅞ |
| Int Paper pf | 96¼ | 94¾ | 95⅛ |
| Kan City So | 27¼ | 26¼ | 26¾ |
| Lehigh Valley | 81½ | 81 | 81½ |
| Louis & Nash | 132 | 131½ | 131½ |
| Maxwell | 97 | 94⅝ | 94⅝ |
| Maxwell 1st | 87⅞ | 87½ | 87½ |
| Maxwell 2nd | 55⅝ | 58 | 58⅛ |
| Mex Petroleum | 113⅝ | 111 | 112 |
| Missouri Pa | 4¾ | 4¾ | 4¾ |
| Nat Lead | 71½ | 69 | 70 |
| N Y Air Brake | 144 | 141 | 144 |
| N Y Central | 109¾ | 108¼ | 109⅜ |
| Nor & West | 132¾ | 131 | 132¼ |
| North Pacific | 113 | 112½ | 113 |
| Ont & West | 26⅞ | 26¼ | 26¼ |
| Pacific Mail | 27¼ | 26½ | 27¼ |
| Pennsylvania | 57¾ | 56⅞ | 57⅞ |
| People's Gas | 110¾ | 110 | 110¾ |
| Pressed Steel | 60⅞ | 59¾ | 60 |
| Pullman Co | 167 | 167 | 167 |
| Ry St Sp Co | 52¾ | 51½ | 52 |
| Reading | 114¾ | 113¾ | 113½ |
| Rep Iron & S | 71 | 69 | 69¾ |
| Rep I & S pf | 111½ | 110½ | 110½ |
| St. Paul | 96⅞ | 96 | 96⅞ |
| Sloss-Sheffield | 58½ | 57½ | 58¾ |
| So Pacific | 102⅝ | 101½ | 102⅝ |
| Southern Ry | 25¾ | 24¾ | 25½ |
| Southern Ry pf | 67½ | 67½ | 67½ |
| Studebaker | 132⅞ | 130½ | 131 |
| Tenn Copper | 26½ | 23⅞ | 25¼ |
| Texas Pac | 13 | 13 | 13 |
| Third Ave | 61 | 61 | 61 |
| Union Pacific | 150¾ | 148 | 150⅝ |
| Union Pac pf | 83¼ | 83½ | 83⅝ |
| U S Ind Alcohol | 128 | 125¼ | 127½ |
| U S Rub | 59¾ | 58⅝ | 59 |
| U S Steel | 116½ | 113⅞ | 115 |
| U S Steel pf | 122 | 121 | 121 |
| Utah Copper | 99⅞ | 95 | 96½ |
| Va Chem | 44 | 44 | 44 |
| Westinghouse | 65½ | 63¾ | 64½ |
| Western Un | 100⅝ | 100 | 100 |

If you want help at home or in your business, try The Sun "Want" column.

# DEALINGS EXCEEDED ONE MILLION SHARES AT NOON

TRADING RAN LARGELY TOWARD OILS, SUGAR AND SHIPPING ISSUES—CLOSING STRONG

NEW YORK, Sept. 26.—Stocks rebounded sharply at today's opening from the severe reaction which marked yesterday's late dealings. Rallies of 1 to almost 2 points were made by leading equities, U. S. Steel, allied industrials and several of the prominent investment issues while rails were active at material gains, Reading and Union Pacific leading. Temporary heaviness in Utah Copper was soon overcome. Trading lacked the sensational features of recent sessions, but Steel continued to be absorbed in many large individual lots.

Gains of the first hour invited fresh selling which soon wiped out most advances, leaving some leading issues under yesterday's minimums. Steel was again the storm center, declining to 113¾; 6¼ points under its maximum, and 1¼ under yesterday's close. Other leaders seemed to be singled out for pressure because of the effect upon the balance of the list. Trading was extensive, dealings in Steel overshadowing all others. Marines developed sudden activity and strength and served to affect more or less general recoveries at mid-day. Bonds were steady.

Dealings again exceeded one million shares by 1 o'clock when trading ran largely towards oils, sugars and shipping issues. Atchison featured rails on its brilliant August earnings.

Rails and some specialties, especially sugars, provided most of the activity and stability of the final hour. The closing was strong.

COTTON MARKET

NEW YORK, Sept. 26.—Cotton futures opened steady. October 15.80; December 16.12; January 16.18; March 16.33; May 16.51. Futures closed steady. October 15.83; December 16.12; January 16.19; March 16.35; May 16.50. Spot quiet; middling 15.95.

BOSTON MARKET

BOSTON, Sept. 26.—Activity in local copper shares continued today with prices firm. Several minor gains were noted.

MONEY MARKET

NEW YORK, Sept. 26.—Mercantile paper 3½. Sterling: Sixty day bills 4.71½; demand 4.75 11-16; cables 4.76 7-16. Francs: Demand 5.86; cables 5.85¼. Marks: Demand 70½; cables 70⅝. Krones: Demand 12⅛; cables 12¼. Guilders: Demand 40¾; cables 40⅞. Lires: Demand 6.46; cables 6.45. Rubles: Demand 32; cables 32¼. Bar silver 69¼. Mexican dollars 53¾. Government bonds steady railroad bonds strong. Time loans steady; sixty days 3a3½; ninety days 3a3½; six months 3¼a3½.

Call money steady; high 2¾; low 2; ruling rate 2¾; last loan 2½; closing bid 2; offered at 2½.

BOSTON MARKET

RAILROADS

| Stocks | High | Low | Close |
|---|---|---|---|
| Boston Elevated | 77 | 77 | 77 |
| Fed & Maine | 48¼ | 48¼ | 48¼ |
| N Y & N H | 60¼ | 59½ | 60½ |

MINING

| | | | |
|---|---|---|---|
| Adventure | 4¼ | 4 | 4 |
| Ahmeek | 108 | 105 | 105 |
| Alaska Gold | 13¼ | 13 | 13¼ |
| Allouez | 69½ | 68½ | 69 |
| American Zinc | 13 | 12¾ | 13 |
| Arcadian | 7½ | 7½ | 7½ |
| Arizona Com | 13⅞ | 12⅞ | 13 |
| Butte & Superior | 64 | 62½ | 62⅞ |
| Cal & Arizona | 77 | 76½ | 76½ |
| Cal & Hecla | 85 | 81 | 84 |
| Centennial | 19 | 18½ | 18¾ |
| Chino | 55½ | 53 | 53⅞ |
| Copper Range | 60¼ | 62½ | 62½ |
| E Butte | 15 | 13⅞ | 13⅞ |
| Franklin | 9¼ | 9 | 9 |
| Granby | 94⅞ | 93½ | 93⅞ |
| Greene-Cananea | 52 | 50¼ | 51½ |
| Hancock | 14½ | 14½ | 14½ |
| Inspiration | 67⅞ | 65½ | 67⅛ |
| Isle Royale | 37 | 32½ | 33 |
| La Salle | 5 | 5 | 5 |
| Mass | 16¾ | 15½ | 15¾ |
| Miami | 41 | 40 | 40¼ |
| Michigan | 4 | 4 | 4 |
| Mohawk | 95¾ | 95 | 95 |
| Nevada | 23¾ | 22⅞ | 23⅞ |
| New Idria | 18 | 16 | 16 |
| Nipissing | 8⅞ | 8¾ | 8¾ |
| North Butte | 23¾ | 22½ | 23¾ |
| North Lake | 2 | 2 | 2 |
| Old Dominion | 71 | 70½ | 70¾ |
| Osceola | 96 | 93 | 96 |
| Quincy | 92 | 91 | 92 |
| Ray Con | 26¾ | 26¼ | 26¼ |
| St. Mary | 90½ | 89½ | 89½ |
| Shannon | 10¼ | 10 | 10 |
| Shattuck Ariz | 35 | 32¾ | 32¾ |
| Superior | 17½ | 17¼ | 17½ |
| Superior & Boston | 5½ | 5 | 5¼ |
| Tamarack | 42 | 39½ | 42 |
| Trinity | 7¼ | 7½ | 7¼ |
| Tuolumne | 57 | 57 | 57 |
| U S Smelting | 77⅞ | 76¾ | 77½ |
| U S Smelting pf | 52½ | 52¼ | 52½ |
| Utah-Apex | 4 | 4 | 4 |
| Utah Cons | 14⅞ | 14¾ | 14¾ |
| Utah Metal | 7½ | 7 | 7 |
| Winona | 5¼ | 5¼ | 5¼ |
| Wolverine | 49 | 48 | 48½ |

TELEPHONE

| | | | |
|---|---|---|---|
| Am Tel & Tel | 133¼ | 133 | 133 |
| New Eng Tel | 127½ | 127½ | 127¼ |

MISCELLANEOUS

| | | | |
|---|---|---|---|
| Am Pneu pf | 12 | 12 | 12 |
| Am Woolen pf | 97¼ | 97¼ | 97¼ |
| Mass Elec pf | 36 | 36 | 36 |
| Swift & Co | 151 | 150½ | 151 |
| United Fruit | 164½ | 162 | 163 |
| United Sh M | 55 | 54½ | 55 |
| Ventura | 8¾ | 7½ | 8¾ |

BONDS

| | | | |
|---|---|---|---|
| Am Tel & Tel 4s | 91⅝ | 91⅝ | 91⅝ |
| do con 4½s | 111½ | 111½ | 111½ |

EXCHANGES AND BALANCES

NEW YORK, Sept. 26.—Exchanges $746,347,265; balances $32,781,101.

NOMINATED BY DEMOCRATS

NEW HAVEN, Conn., Sept. 26.—Former Congressman Thomas L. Reilly of Meriden was nominated for congress by the democrats of the third congressional district here today.

ACCEPTS CALL TO PITTSBURG

MALDEN, Sept. 26.—Rev. Lucius H. Burgbee, pastor of the Centre Methodist Episcopal church here, the largest in the New England conference, today announced his acceptance of a call to the pastorate of Christ Methodist Episcopal church, Pittsburg, Pa. He has held his present pastorate six years.

# MAYS ANXIOUS TO SHOW PITCHING WARES IN WORLD'S SERIES GAMES

BOSTON, Sept. 26.—If the Red Sox get into the world's series this year, which, by the way, at present appears mighty sure, there is one twirler among the Boston twirling staff who will be more than glad to show his wares on the slab. He is Carl Mays of underhand fame. Last year he did not have a chance to show, as Leonard, Foster and Shore were in rare form. This season Mays has pitched better ball than these three slabbists, and Manager Carrigan will surely use him as often as possible. Who knows but Mays may prove to be another Joe Bush or Babe Adams! Photo shows Mays winging one over.

# HEAD OF BLACKMAIL BAND GETS 18 MONTHS

NEW YORK, Sept. 26.—William Butler, chief figure in the country-wide blackmailing conspiracy under investigation in several cities today pleaded guilty of swindling Mrs. Regina Klipper of Philadelphia. He was sentenced to 18 months' imprisonment in the Atlanta penitentiary.

# WAR GAS PERILS NOT CONFINED TO MEN WHO FACE DEADLY FUMES AT FRONT

◇ AMMUNITION WORKERS FACE WAR DANGERS ◇ ◇

Our picture shows a young Frenchwoman whose dangerous work is that of filling the deadly melinite shells. She is forced to wear a gas mask to protect her from the death giving fumes. Aside from the fact that she is part of the gigantic war machinery of France a bit of sentiment finds expression in the flowers which she wears pinned to her working dress. They were given to her by a "poilu" who had just left for the front. In all of the principal countries at war women have taken places of men, thus releasing the latter for more arduous duty at the front.

# EXPLOSION BLOWS OUT WALL OF KITCHEN

HOT WATER HEATER WRECKS HOME—WOMAN FORFOT TO TURN OFF GAS

HAVERHILL, Sept. 26.—Blowing a 15-foot section of kitchen wall some 30 feet in the direction of a neighbor's house, and ripping a closed door off its hinges and sending it 25 feet through a hallway and into a glass sectional bookcase were two major results of leaving the gas burning under a 30-gallon hot water heater, between about 4 o'clock and 7.30 o'clock yesterday, in the house of Mrs. Dora Goodwin at 1 Belvidere road.

Mrs. Goodwin's daughter, Mrs. Doris Perkins, desired a hot bath yesterday afternoon and started the gas under the heater.

Miss Ruth Kelly, a nurse attending Mrs. Goodwin's other daughter, Mrs. Helen Thompson, in the Hale hospital, dropped in for a chat in her afternoon "rest and recreation" hours.

On leaving at 4.30 Miss Kelly asked: "Did you turn the hot water heater off?"

"Surely," replied Mrs. Perkins. Then she went downtown to attend to some errands.

At 7.30 things happened. There was such a row that someone sent in a still alarm for the fire department.

The minor results of the blowout were some damage of a miscellaneous nature to the interior of the Goodwin kitchen.

There was no individual injury except excessive inflation of the gas bill.

THE SUN IS ON SALE AT THE NORTH STATION BOSTON

# BOY OF 14 MEMBER OF RUSSIAN ARMY

RUSSIA'S YOUNGEST MACHINE GUNNER

The smiling little lad in the picture, who is scarcely fourteen years old, is a full fledged member of the czar's army and the youngest member of a Russian machine gun division. The detachment of which he is a member is now operating against the Bulgarians in Macedonia or the southern part of Serbia.

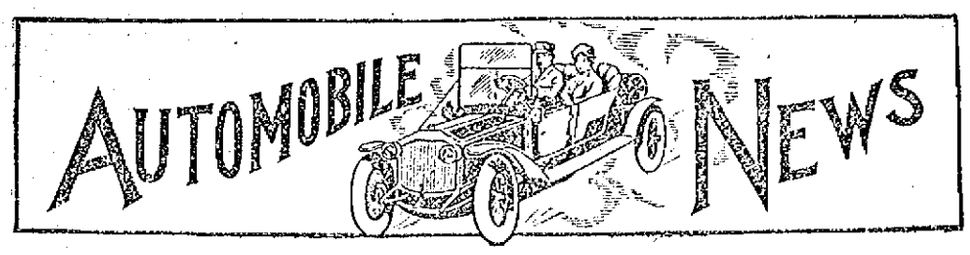


## THE PREST-O-LITE STORAGE BATTERY

### LOWELL STORAGE BATTERY STATION APPOINTED AS SPECIAL SERVICE STATION

Announcement is made by Lowell Storage Battery station of its appointment as a special service station for the Prest-O-Lite storage battery in Lowell, Mass.

Facilities have been provided for giving expert battery service on the Prest-O-Lite battery and for handling charging and repair work on all makes of batteries.

Much importance is attached to the free battery service which Lowell Storage Battery station offers to all automobile owners. In speaking of the liberal service policy that this company had adopted, Mr. C. B. Ketchen, proprietor, says:

"If every automobile owner would realize that he would get 100 per cent better service out of his storage battery by having it inspected occasionally by an expert battery man, there would be fewer complaints about batteries going wrong.

"A storage battery needs certain little attentions at regular intervals—not merely once a month but every two weeks. It may need distilled water added to one or two of the cells. A storage battery can't work without distilled water. Of it may need something else of a simple but nevertheless very important nature.

"We are offering automobile owners expert inspection and service once every two weeks, or oftener if desired, because we feel that by carefully watching the condition of a battery at regular intervals we will be able to detect the presence of conditions which might cause trouble, and correct them before the real troubles have a chance to start.

"The action of a storage battery is pretty much of a mystery to the average car owner. The serious things that may happen to a battery are not apparent to the eye. They are not usually detected until the damage has been done and the battery goes on a strike. The effect of this is to leave the car owner in a state of uncertainty. He thinks he is giving it good care but sometimes the battery suddenly and quite unexpectedly refuses to work.

"At our service station we gladly inspect storage batteries on automobiles free of charge. Our experts are able to recognize the warnings that an abused battery gives, long before anything serious happens. We feel that the car owner who avails himself of this free service of ours will save himself many repair bills which could easily have been avoided.

"We have investigated the storage battery proposition pretty thoroughly and we found in the Prest-O-Lite battery a battery of remarkable power and capacity. Its ability to maintain its voltage when giving off a large volume of current, insuring more efficient operation of the electric starter, is greater than any other battery. The minimum amount of heat developed by the Prest-O-Lite battery insures longer life.

"Most motorists are familiar with Prest-O-Lite service as applied to gas tanks. Thousands of users of electric starting and lighting systems have long been wanting for the same satisfying solution to their storage battery troubles.

"When we considered the extent to which the Prest-O-Lite company is developing the service end of its business, we decided that it was the right battery for us to handle."

### ALUMINUM PISTONS

To be able to "step on 'er" and spin jauntily from 20 to 50 or more miles an hour without appreciable motor effort is one of the proofs offered in Lynite Aluminum pistons and other parts now coming into general use in the highest grade cars.

Lynite Aluminum pistons offer a degree of strength and smoothness heretofore considered impossible in piston metal. The process is the result of years of experimentation for the purpose of obtaining the highest efficiency. The high grade cars equipped with Lynite Aluminum pistons have set a pace of durability unforeseen.

Individual tests of Lynite Aluminum have started an unusual demand and more than ever, cars next season will be offered with this sturdy feature in motor building.

## NEW 1917 MOTORCYCLE MODELS ARE HERE

Joseph Parmentier, the local representative for the Harley-Davidson motorcycle, announces the arrival of the new 1917 models. He says that there are many major improvements as well as the minor ones. A giant in power, the motor has the "jump," "punch," "getaway," and that extra burst of speed that will make it the talk of the trade. He adds that it slowed down on a hill it will pull, and keep on pulling. All of the new features, details and refinements which the Harley-Davidson engineers have incorporated into this model 17 twin motor have added considerably to its reliability and endurance qualities. Another pleasing surprise is the "Military Drab for 1917," a most attractive color for motorcycle use.

Mr. Parmentier is quite pleased with his new store, which affords greater facilities for carrying on his increasing business.

Arthur Bachelder of the George H. Bachelder, Est., again announces his new Powerplus Indian Motorcycle. Little need be added to the display which he carries on this page, except that he is still proud to be the local agent for this wonder of the axe.

Now, that it may be a little cool for the beach and mountain trips by auto, the Auburn Motor Car Co. is ready to take any bookings for either long or short trips, and for the various local trips for any and all occasions.

The L. A. Derby & Co. still continue with their Willard Service station at 64 Middle street.

## MOTOR TRUCKS RAPIDLY REPLACING HORSES

A building contracting concern frankly attributes a large measure of its success to its early recognition of the utility and economy of power haulage. While many business rivals were pinning their faith to the horse, this firm scused the advantages of trucks and acted promptly. The saving of time by the new method was quickly apparent. The argument of better service sunk in.

Business grew and grew and where at first one truck was enough to accomplish all the work theretofore done by horses, it was not a year before another truck was needed. Since then a truck has been added to the equipment each year until today it requires five of them to take care of the constantly increasing business. Here is a lesson for the man who still persists in comparing the truck with the horse. It is like comparing an old fashioned printing press with the giant multiples of today. One is able to take care of a certain restricted amount of work, the other limited only by the hours and speed utilized.

## WAR AND POSSIBILITIES OF MOTOR CAR INDUSTRY

Along with other things, the European war has been one great motor car demonstration—it has been fought with gasoline as well as gunpowder.

If America is ever put to the test by an invading foe it will be the American motor car building brains of the country that will save us—if we are saved.

Already an American motor car engineer has taken the first country-wide inventory of our manufacturing strength and has mobilized this strength so that it would be instantly available to us in case of war. The type of mind which has built up the voluminous American motor car industry is the only type of mind with sufficient vision to cope with conditions arising in case of invasion.

One of the most practical defense suggestions thus far offered is the Coast Wise Mobile Artillery corps idea. The construction of coastwise cement runways have been proposed, on which would be operated huge mobile coast defense guns equaling in range the largest guns in the world.

"It would be perfectly possible," says a prominent engineer, "to put on these roads a sufficient number of high powered long range guns to render our coast impregnable. The guns could be mounted on large portable carriages and the motive power for these carriages could be a squadron of gasoline or kerosene operating caterpillar tractors. This plan would imply the creation of a strong coastwise flying division to do the scouting and to direct the placing of the guns. Our navy would, of course, continue to be our first line of defense. The Coastwise Mobile Artillery corps would be our second line of defense—as it stands now we have no second line of defense. Ample provision should be made for a system of coastwise runways around New York, Boston and our other important coast towns. Tributary runways should be constructed from the main coastwise roads inland so that the artillery could be moved in case of serious invasion.

"From an engineering standpoint it is entirely possible to build runways capable of bearing up under any gun weight and there is no reason why guns equal in range to the biggest guns of any possible foe, should not be operated on this runway with ease. It would be a new engineering problem but a perfectly simple one merely requiring a considerable increase in dimensions, weights and stresses over and above anything heretofore attempted in the design of mobile artillery. Any one or a half dozen motor car designers could handle the job, provided the unstinted support of the government were enlisted."

IN BOSTON—The Sun is on sale every day at both news stands of the Union station in Boston. Don't forget this when taking your train for Lowell.


Ezy-Brite CREAM

The best automobile polish we have ever found. Cannot harm the finest finish. We recommend and guarantee.

Sawyer

WORTHEN ST.



INDIAN Powerplus

BETTERMENTS FOR 1917

(5—Count 'em)

REFINED POWERPLUS MOTOR
INDIAN TRIPLE STEM FORKS
ENLARGED AND REMODELED GASOLINE TANK (2 in 1)
QUICK AND POSITIVE GEAR SHIFTING LEVER
WEBBED VANADIUM STEEL FRAME

It doesn't matter what particular motorcycle has been your favorite in the past, the coming season you cannot afford to be astride anything but an Indian. We are now prepared to give you a knowledge of every model which will bear the name Indian in 1917.

There is a particular model for your individual need. The models coming will be

TYPE N—Powerplus twin cylinder, cradle spring frame, three-speed model. Develops 15 to 18 h. p. on dynamometer test ..... $275

TYPE N. E.—Powerplus twin cylinder, cradle spring frame, three-speed model, with complete electrical equipment, including ammeter. Develops 15 to 18 h. p. on dynamometer test. Price ..... $315

TYPE O—Light twin cylinder opposed motor, double loop tube frame fitted with cantilever comfort saddle. Three-speed model. Develops 4 h. p. on dynamometer test ..... $165

TYPE P—Powerplus twin cylinder police model, cradle spring frame, single speed ..... $250

TYPE R—Powerplus twin cylinder, "Military Model," rigid frame, three-speed, finish olive drab, equipped with tandem seat, auxiliary gasoline and oil tanks, military construction throughout. Develops 15 to 18 h. p. on dynamometer test ..... $265

TYPE S—Improved side car with adjustable axle, body dimensions 40 inches long, 21 inches wide, 21 inches high; metal cover with latch ..... $70

GEO. H. BACHELDER Est.

ARTHUR BACHELDER, Mgr.

P. O. Square Tel. Con.



LOWELL NOW HAS IT!

Prest-O-Lite Battery Exchange

INCOMPARABLE SERVICE ASSURED

After considerable investigation on our part as to the construction of batteries, their life and the service which is accorded to the owners of the various makes on the market, we finally decided upon representing the Prest-O-Lite battery, and we think that our conclusion will meet with the approval of the majority of automobile owners in this city. We have facilities and a stock which will guarantee you the best possible service in BATTERY

Repairing, Recharging and Replacing

WINTER STORING FOR ALL KINDS OF BATTERIES

Through the medium of the Prest-O-Lite concern we have arranged to give you battery service which will give you the same service extended to autoists in Boston. The prices will be reasonable.

LOWELL STORAGE BATTERY STATION

C. B. KETCHEN, Prop.

PREST-O-LITE BATTERIES
89 MOODY STREET, OPP. CITY HALL

PREST-O-LITE SERVICE
Station Telephone 2586. Residence Telephone 456


## AUTOMOBILE QUESTION BOX

NOTE—In these columns every Wednesday we will give expert advice to motorists on how to repair and operate their machines. Automobile readers of THE SUN are invited to send in questions or problems they may wish to have answered. Such questions will receive attention in due time. Address all communications: Automobile Editor, Sun, Lowell, Mass. Communications must bear the signature and address of the sender, though not for publication but as a guarantee of good faith.

If a person wishes to be his own driver and look after his car as far as possible himself, would there be any preference between a demountable rim and the other kind where you have to insert a new inner tube in case of puncture while on the road? Please tell me which is the quickest, easiest, cleanest, and most economical wheel, or tire, or rim to repair? J. M. W.

Ans.—The demountable rim is best for many reasons. It enables you to make a quick change on the road with the least amount of trouble. You can then replace tube when convenient and have it pumped up by an air compressor instead of by hand. As you will readily understand, it is the policy of this department not to recommend any particular device on the market.

My machine is a Flanders 20 of the year 1912. For a long time I have been using storage battery for lighting and starting (by cranking), wired with return wire to battery. This worked satisfactorily until recently. I have had new wiring put in and grounded to frame. This works all right for lighting, but will not work as before. To start had to put in dry batteries. Will you please answer whether I will have to return wiring to battery or can I return the starting wire so as to do away with dry batteries. The answer to the above will be appreciated by an old subscriber. E. S. E.

Ans.—When installing new wiring it should be installed exactly like the old, as any changes, unless made by an experienced man, may ruin battery, coil, or lights. If both battery wires went to coil originally they should be replaced the same way. There is a real advantage in having the lighting and ignition from different batteries. When the storage battery needs charging, or if it should become damaged, you still have a set of batteries with which to run the car.

I have a four months' old 1916 model car. When running in high it jerks. The dealer doesn't seem to be able to find the trouble. Also when running a grinding noise is heard in the vicinity of the clutch. Can you please give me some information that will help locate the trouble? M. R.

Ans.—The jerk action may be due to the engine missing explosions on one or more cylinders. This would be more apparent on high speed than on the others. Look over the ignition system, try the compression, and see if the mixture is too rich. Perhaps igniter points need cleaning and adjusting. After cleaning with file, adjust same closer. The noise at the clutch is probably the shifting collar bearing, which is loosening up from wear, or else needs adjustment. Usually there are thrust bearings, which must be kept lubricated or they will wear and become noisy. A careful inspection by a competent mechanic should locate the trouble.

Having been a reader of your paper for some time, would appreciate it if you could give me some information as to what the trouble is with my machine. I have a Studebaker "25," which has given splendid service until here of late. If the throttle is opened too quickly it seems to shake motor and jumps and misses. I notice by advancing the spark as far as it will go that it is not so bad. This trouble is especially noticeable up a hill or any time when speed has been slackened. This trouble in-

Continued to page eleven


LONG AND SHORT TRIPS

MODERATE RATES

Auburn Motor Car Co.,

56 THORNDIKE ST.



1917 Harley-Davidson

IS HERE

Ready For Your Inspection

We believe this motor will OUTRUN and OUTPULL any other stock motor, because the Harley-Davidson has won every big race of the past season, and all of this experience has been built into the 1917 twin motor.

Don't buy a Motorcycle before you see what the HARLEY will do.

1917 PRICES

17-J 16 Horsepower, twin cylinder, 3-speed model with complete electrical equipment. $310

17-F 16 Horsepower, twin cylinder, 3-speed model ..... $275

17-C 6 Horsepower, single cylinder, 3-speed model ..... $240

17-E 16 Horsepower, twin cylinder, direct geared model ..... $255

17-B 6 Horsepower, single cylinder, direct geared model ..... $215

17-L Standard Pleasure Sidecar ..... $80

All Models Painted in the New Military Drab for 1917.

CALL FOR A DEMONSTRATION.

Joseph Parmentier

299 MOODY STREET

Open 7 A. M.—11 P. M. Telephone 85366



STORAGE BATTERIES

WHY NOT use the Harvard battery for self-starting and lighting? Every battery is guaranteed, newly built, and the proper size for every make of car. RENEWALS—Have your old battery (any make) made as good as new at a reasonable charge. Bring your battery to us for free inspection. AMERICAN STORAGE BATTERY COMPANY, Cambridge, Mass. Tel. Camb. 308.



TAXICAB

FOR HIRE

Go Anywhere, Day or Night

Reasonable Rates for Long Trips

E. L. FOREST TEL. 423S-W



Union Sheet Metal Co.

LARGE & McLEAN

Makers of automobile sheet-metal parts

Fenders made from fender metal

Experts on repairing radiators and lamps

We do lead-burning.

337 Thorndike Street.

Tel. 1309 Davis Square



MAKE YOUR BOOKINGS NOW FOR

OCTOBER WEDDINGS AND RECEPTIONS

V. A. FRENCH'S Public Auto and Taxi Service

550 MOODY STREET TELEPHONE 4755



Willard STORAGE BATTERY

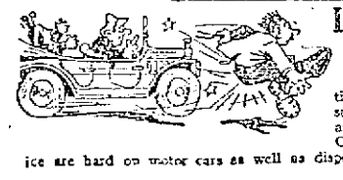

Let Us Give You a Tip

The one dead sure combination for lighting and starting satisfaction is a Willard Battery and Willard Battery Service. Cheap batteries and cheap service are hard on motor cars as well as dispositions. How about yours?

L. A. DERBY & CO., 64 MIDDLE ST.

Free inspection of any battery at any time



Auto Robes

In Many Styles, Colors and Materials, Also

FUR COATS

DONOVAN HARNESS CO.

109 Market Street 66 Palmer Street.



TIRES - TIRES

Complete Stock of All Standard Makes. Seconds a Specialty

Re-treading by latest method—vulcanizing to the tire. Also, treads sewed on. Tubes vulcanized.

New England Rubber Tire Supply

185 MIDDLESEX ST.

Wholesale Opposite Depot Retail

## AUTOMOBILE NEWS

Continued

variably takes place when you try to pick up speed. Would certainly appreciate it if you will give me answer by mail, as I am anxious to remedy the trouble. G. B.

Ans.—The trouble would seem to be in the air valve, although the spray nozzle may be slightly affected. Throttle down motor, set up air valve fairly tight, and adjust spray nozzle by turning it one way or the other. Turn a quarter turn at a time and wait ten to fifteen seconds before turning again. If engine speeds up you are turning in the right direction. When spray nozzle is set right speed up by opening throttle part way and adjust air valve until until engine runs best. When properly adjusted, run car a block or two, throttle down then. Suddenly open the throttle wide. Car should speed up rapidly and engine should not choke, miss explosions, back-fire at carburetor, or give muffler explosions.

---

Will you please help me on the following trouble of my motor? I have a Mora car. The clutch, which is a cone clutch, refuses to work properly. When I start engine and press on clutch pedal it keeps spinning right around with flywheel and does not give me a chance to change gears. I had a man from a garage work at it, but it works just the same. I have a low-tension magneto on car, but when I switch from batteries to magneto it does not work. What can I do to remedy the trouble. The clutch has been adjusted more than a thousand times, but it keeps on spinning. J. P. E.

Ans.—The trouble is either a spinning clutch or a seized bearing. Sometimes the clutch will spin too long, but will stop after a short interval. If that is the trouble install a clutch brake, which is a device to make a drag on the clutch by pressing the clutch pedal still further. If the clutch continues to spin as long as the flywheel is turning it indicates a seized bearing where the clutch shaft bears in centre of flywheel. This must be taken apart and properly fitted so that it will run smoothly instead of seizing. Failure to run on magneto would indicate weak magnetos or trouble on magneto side of switch. Better have it looked over at a magneto service station.

---

Kindly let me know through your column the following: How much of a gap should there be on breaker of magneto which is concealed in breaker box. Bosch D. U. 4 ignition. Hoping you will continue this column of information, as I have saved the price of many a job by careful reading of same. J. B.

Ans.—The proper opening of circuit-breaker points is one-sixty-fourth of an inch. The Bosch company will send you a wrench to be used in adjusting the gap. It carries a piece of steel which is just the right thickness. The points should be adjusted until they open to just the thickness of this gauge.

---

I have a Hupmobile car, 32 model, 1913. I would thank you to give me explicit instructions on "how to time the motor and magneto." Thanking you in advance for your kindness. S.

Ans.—First find firing order of engine and method of retarding spark. Next set No. 1 cylinder at the beginning of the power stroke. To do this place a piece of paper between valve lifter and valve steam on last cylinder (the one farthest from front of car.) Crank engine until exhaust valve on last cylinder opens and closes, releasing the paper. Examine flywheel. Dead centre mark will have passed centre. Pull flywheel back until dead centre mark is in line with centre of cylinder. Now place a piece of tissue paper between circuit breaker jaws of magneto. Retard spark by turning breaker box with armature. Turn armature the way the engine drives it until tissue paper just releases. Connect gears and fasten magneto to engine. Open distributor and note position of distributor arm. Connect remaining wires to distributor points in rotation to spark plugs according to firing order. Also run a wire from armature of magneto to switch and from switch to ground.

---

As I am overhauling my car I am told that I need new pistons and rings. These I got, and I find that the pistons have three rings above the wrist pin and not any below. The old pistons had three above and one below the wrist pin. Will these new pistons work as well as the old ones. If they will, why? If not, why? F. D. W.

Ans.—The lower ring is placed on a piston for the purpose of scraping the excess oil and preventing it working up into the combustion space and causing carbon. Evidently the manufacturer has found that it is not necessary and so has left it off. If too much oil works up by the piston, lower the oil level in the crank case.

---

Will you please answer these questions? I have a 1912 Rambler auto. It had a one-cylinder engine in it; the bore was 4½ inches and stroke six inches; ran about 950 R. P. M. I now have an opposed engine in it, the bore is 3¾ inches and stroke 3½ inches, 1000 R. P. M. I would like to know is this two-cylinder engine will run the auto as well as the one-cylinder. I have tried it, but it does not seem to work good. The motor is air-cooled, the flywheel has a large fan, and the motor is horizontal. It seems to lose compression after it runs a while. The gear ratio is the same as when the other engine was in the auto, 3-1, chain drive. R. G.

Ans.—The two-cylinder motor if in proper condition should develop considerably more power than a single cylinder. If it does not the compression may be weak, the bearings too tight or out of line, or it may need lubrication. If it cranks over readily it shows that the power is not lost through friction. Warm up the motor and test the compression. If compression is lost on heating up the valve stems or valve lifters need setting. If there is no adjustment on valve lifters the ends of the valve stems should be filed. The space between them when the engine is cold should be one-sixteenth inch. Remember to test compression while engine is hot, but to adjust valve lifters while engine is cold.

---

How can I prevent the brushes from squeaking on my generator? Do they need renewing, or is the commutator getting rough? J. B.

Ans.—The squeaking is caused by the commutator being a little too dry. A very light touch of vaseline or three-in-one is all that is necessary. A good way to apply it is to make a swab of a short stick with a piece of cloth wound round one end. Dip this in the lubricant and draw it across the commutator while revolving, touching it very lightly.

## ENCLOSED CARS BECOME MORE POPULAR

Two years ago the first All-Year car was placed on the market and it was hailed as an interesting innovation, but not one likely to be widely popular outside the big cities.

The prediction was only partially correct. True the output of the models was at first absorbed by the large centers, as expected, but in the light of later events the probable demand is realizing an actuality.

"There is no season when my family and myself have more leisure than in the weeks between October and January," writes a substantial farmer who has posted a deposit for the early delivery of an All-Year car. During most of that period we have open weather, but altogether too sharp to enjoy an open car. Of course there is nothing finer than to take a ride on a summer evening after a hard day's work and I have never been without an automobile since 1911. But it hasn't seemed to me that I was getting enough service out of it. I've always had to lay it up late in October except when urgent business demanded its use. Then it has usually been so cold or rainy that the drive was a hard chore with nothing of enjoyment about it. As to riding for pleasure, it couldn't be done in November or December, although the roads are most always open in those months.

"It seems to me that this kind of a car will fulfill a real want in the life of my family and myself. When the crops are all in is when we feel like relaxation. We've got a lot of good friends around the country that we enjoy visiting. Often we'd like to go to town and see some of the good entertainments. The cars we've had haven't fitted into such a program at all—the weather wouldn't allow it. We don't like to use the railroads—too much delay and fuss in getting there and back. So I've concluded that such a car as this, one that can be used wide open like any car in the summer and a top put on for the fall and winter, will add an awful lot to our enjoyment of life."

### HELPFUL HINTS

Remember that light and heat are dangerous enemies of tires and avoid them all you can. On a hot day, whenever you come across any water in the road, drive through it slowly so as to cool the tires, and always stand your car in a shady place if possible.

In case of a blow-out examine the tube you are going to use very carefully. It may have lain in the car for several months and got oil or grease on it, making a weak spot, which will readily blow out when pumped up. Look especially for worn spots where the tube has been chafed. They should be covered with a gasoline patch or some tire putty. When a spare tube is placed in the car it should be in a bag or have a cloth wrapped around it and be blocked in such a way that it cannot chafe.

Go over the leather on the car occasionally with special leather dressing and the difference in the appearance of the upholstery will repay you a thousand times. It also keeps the leather soft and pliable, helps it to resist rain, and prevents it from wearing out too rapidly.

Remember that chains are needed in summer as well as in winter. A heavy rain will soon make the streets and roads dangerous. Some people only carry one chain, on the right rear wheel, away from the curb. Two are better, both on the rear wheels, but it is best to use four and have one in reserve.

When coasting down a long hill change from one brake to the other to allow them to cool. Unfortunately this does not cool the brake drums. So use the motor as a brake and go down very steep hills against compression. Leave the gears in the high speed, or, if you find that too fast, the second or first speed. Stop the ignition and it will cool your motor at the same time.


## AUTOMOBILE DIRECTORY

**A.A.A.** Auto Blue Books. Auto Supplies. Vulcanizing. Boston Auto Supply Co., 95 Bridge st. Open every evening. Next to railroad track. Phone 3965.

**Accessories** Will always satisfy you when purchased from LOWELL'S FIRST and LARGEST. Open evenings. Tel. 3530-3531. PITTS', Hurd Street

**Anderson's Tire Shop** Tires and supplies. Vulcanizing guaranteed. Quick service. Prices reasonable. If in trouble on the road we come to your aid. Tel. 5821-W. 135 Paige st.

**Auburn and Allen** Motor Cars. We also let autos. Auburn Motor Car Co., 56 Thorndike street. Tel. 8919.

**Auto for Hire** Heated six-cylinder Packard limousine. Tel. 4559-W, 4459-R. SULLIVAN AUTO LIVERY

**Auto Tops** Made and re-covered, auto curtains and doors to order, also full line of greases, oils and sundries. Donovan Harness Co., Market street.

**Auto Supplies** A complete line at the Lowell Motor Mart, New Majestic building, 447 Merrimack street, corner Tilden street. S. L. Rochette, proprietor. Tel. 3780.

**Auto Tires** All makes at the right prices at the Lowell Motor Mart, cor. Merrimack and Tilden streets.

**Burgess Motor Co.** 610 Middlesex Street. Saxon Cars. Auto School

**Buick** Lowell Buick Corp., 81-91 Appleton st. Phone 3137

**DODGE BROS. FAMOUS CAR** Local Representative, S. L. Rochette, Lowell Motor Mart, 447 Merrimack st.

**Glass Set** in wind shields and auto lamps, by P. D. McAuliffe, 43 Shaffer st. Tel. 4095.

**G. M. C. Truck** 1500 lbs. to 5-ton capacity. Gas and Electric. White's garage, 630 Middlesex st. Tel. 852.

**Indian Motorcycles** Accessories. George H. Bachelder. Post Office ave.

**Pullman** The Car of Surprises. C. W. Johnson & Son, 217 Bradley Bldg. Tel. 4788-W.

**Reo** Geo. F. White, Agent. Supplies. 650 Middlesex st. Tel. 852 and 4432-M.

**Stanley** GARAGE, 614 Middlesex st. Agent for Briscoe, $785. Telephone 2915-W.

**Studebaker Cars** A. L. Philbrick, 496 Merrimack st. R. E. Laidlaw, sales manager.

**Chandler** The car superb in the medium priced class. $1295. Lowell Motor Mart, 447 Merrimack St.

**Maxwell** The complete car; $595. Lowell Motor Mart, 447 Merrimack St.


## JUDGE RILEY'S LECTURE FOR SOLDIERS' FUND

SPLENDID PRODUCTION AND ORATION AT ASSOCIATE HALL TONIGHT

Tonight at Associate hall Judge Thomas P. Riley will deliver his superb lecture upon "Preparedness" in aid of the Soldiers' Relief fund. He lectures under the auspices of the local lodge of Elks and the entire proceeds will go to the soldiers' relief fund.

Judge Riley has brought together in condensed form all the arguments for Preparedness and he presents them with inexorable logic. He has also prepared at an expense of over $1000, slides showing our naval strength and what we need in the line of Preparedness. The lecture offers a great opportunity to all interested to hear an instructive illustrated lecture and at the same time to aid a worthy cause. The price of tickets, good for any part of the hall, is 25 cents. The lecture will open at 8 o'clock. Mayor O'Donnell will preside.

## COLUMBUS DAY PARADE; CAMEL MAY BE IN LINE

BIG ORGANIZATION COMING FROM BOSTON FOR PARADE—CHIEF MARSHAL JEYES ACTIVE

Capt. Walter R. Jeyes, chief marshal of the Columbus day parade, has been notified that the Mystic Nobles of Granada, 1000 strong, a Boston organization, will participate in the parade to be held in this city, but would like to have a real camel for its degree staff, and, accordingly the chief marshal is doing his utmost to locate one of the humped animals. A meeting of the parade committee will be held this evening in the aldermanic chamber at city hall.

### PROTESTS BAY STATE FARES

The town council of Wakefield yesterday filed with the public service commission a protest against the recent schedule of fares proposed by the Bay State Street Railway company. The town officials set forth their reasons for protesting and ask that they be given a chance to be heard before the proposed fares are authorized by the commission.

### SCHOONER TOWED INTO PORT

NEW HAVEN, Conn., Sept. 27.—Schooner Isiah K. Stetson, Capt. Hamilton, bound from St. John, N. B., for New York, was towed into this port today, water logged, having been in collision last night in Long Island sound five miles east of Faulkner's island, with the steamer Lexington of the Colonial line.


# WANT AND OPPORTUNITY ADLETS

LITTLE ADS FOR THRIFTY PEOPLE — MONEY SAVING HINTS FOR YOU

**Designed to Place Before the Public the Merchandise, Craftsmanship and Special Service Offered by Exclusive Concerns That are Not Generally Advertised**

A series of "Little Ads," arranged under their respective titles for ready reference, devoted to the interests of everybody. In other words, a sort of Daily Market Meeting Place for Buyers and Sellers, telling of Good Things to Eat, to Wear and to Enjoy, and serving as a Business Barometer and Trade Invigorator. These Adlets will place you in touch with live, progressive merchants who have special bargains to offer. They will aid you in economical buying. Will sell and exchange things for you. Will find competent help for you. Will assist you in obtaining a lucrative position. Find buyers for your house, lot, farm, furniture, your store, your lease, your equity. They work day and night with resistless persistence. We want you to read them every day. Make them your Business and Household Companion, because they will help you, and more important than all, you may feel assured these advertisers are worthy of your confidence, or they would not be permitted to use the columns of The Sun. On this page will also be found Probate and other Legal notices.

PHONE 4100 SUN


## LEGAL NOTICES

Commonwealth of Massachusetts—Middlesex, ss. Probate Court.

To the heirs-at-law, next of kin, creditors, and all other persons interested in the estate of Bridget Frawley, late of Lowell, in said County, deceased, intestate.

Whereas a petition has been presented to said Court to grant a letter of administration on the estate of said deceased to Martin Frawley, of Lowell, in the County of Middlesex, without giving a surety on his bond.

You are hereby cited to appear at a Probate Court to be held at Cambridge, in said County of Middlesex, on the third day of October, A. D. 1916, at nine o'clock in the forenoon, to show cause if any you have, why the same should not be granted.

And the petitioner is hereby directed to give public notice thereof, by publishing this citation once in each week, for three successive weeks, in The Lowell Sun, a newspaper published in Lowell, the last publication to be one day, at least, before said Court.

Witness, Charles J. McIntire, Esquire, First Judge of said Court, this nineteenth day of September, in the year one thousand nine hundred and sixteen.

F. M. ESTY, Register.

Charles A. Donahue, Atty.
s20-27-o2

---

Commonwealth of Massachusetts—Middlesex, ss. Probate Court.

To the heirs-at-law, next of kin, creditors, and all other persons interested in the estate of Lewis Kimball, late of Lowell, in said County, deceased, intestate.

Whereas a petition has been presented to said Court to grant a letter of administration on the estate of said deceased to Fred H. Livingston, of Lowell, in the County of Middlesex, without giving a surety on his bond.

You are hereby cited to appear at a Probate Court to be held at Cambridge, in said County of Middlesex, on the third day of October, A. D. 1916, at nine o'clock in the forenoon, to show cause if any you have, why the same should not be granted.

And the petitioner is hereby directed to give public notice thereof, by publishing this citation once in each week, for three successive weeks, in The Lowell Sun, a newspaper published in Lowell, the last publication to be one day, at least, before said Court.

Witness, Charles J. McIntire, Esquire, First Judge of said Court, this nineteenth day of September, in the year one thousand nine hundred and sixteen.

F. M. ESTY, Register.

Charles A. Donahue, Atty.
s20-27-o2


## REAL ESTATE FOR SALE

9750 FT. LAND for sale, at low price; corner Grand View and Fox sts., Centralville heights. Owner going to California. Address until Oct. 2nd, E. L. Myers, care O. F. Prentiss, Bridge st.

9-ROOM COTTAGE and barn for sale; with hen house and 1571 square feet of land. Apply Saturday afternoon or Sunday at 205 Belair ave., Wallbrook, Dracut, Mass.

NICE TWO TENEMENT HOUSE for sale: four and six rooms, pantries and baths; modern open plumbing; large lot of land; some fruit trees; near Cosgrove and Gorham sts.; this is a fine trade at $2490. Cottages and two tenement houses wanted; several prospective buyers. M. Quealy, 41 Royal st. Tel. 2958-W.

TWO FINE COTTAGES and garage, for sale; near Gorham st.; in splendid repair; six rooms in each; furnace heat and open plumbing in one cottage; price for all only $3250. M. Quealy, 41 Royal st.

FIVE LOTS OF LAND in York st., Kenwood; 6 fruit trees, for sale. Inquire at 43 West Fifth ave., Pawtucketville.

## WANTED

HOUSE of 7 or 8 rooms, with modern improvements wanted at once, in Highlands; to rent or lease. Phone 1213 or 2692.

ROOM wanted, neat and plainly furnished, or office with electric light, suitable for professional purposes; must be in good location and central. Write fully giving terms, etc. Box 350, Lawrence, Mass.

LACE CURTAINS wanted to launder. Inquire 3 Lane court.

ROOM AND BOARD wanted in nice home by retired couple. References exchanged. Address Commercial, care of Sun Office.

WILL BOARD baby girl from 3 mos. to 1 year old, in American family. Good home. Write K 74, Sun Office.

## FOR SALE

BAY MARE for sale; weight 1200 lbs.; good style; extra good worker; fair driver; kind and fearless; price $100 if sold this week. Call Canal road, first house from Center st., East Chelmsford, L. Baker.

PIANO bargain, upright; chair; $75; easy terms. Write K 77, Sun Office.

STEAM LAUNDRY for sale; price right. Write for particulars. Box 1, Derry, N. H.

RACY ROADSTER for sale; $200; newly overhauled; electric lights, good tires, new spare shoe and tubes. Write N 4, Sun Office.

GURNEY STEAM BOILER, nearly new and 13 feet of heating capacity, grate 32½ inches; will be sold at a bargain; a rare chance. Inquire at 118 Mt. Washington st.

VARIETY STORE for sale; 4-room tenement attached. Owner leaving town. Will sell reasonable. Call 51 Wamesit st.

LARGE corn beef soapstone tank for sale cheap. Inquire 67 Merrill st.

## SPECIAL NOTICES

MOTHERS! Bent's No. 1 destroys insects in children's heads. Excellent for hives, salt rheum, brown tail moth itching. For fleas and mange on dogs. 25c a pint. Falls & Burkinshaw.

J. N. A. GAUTHIER & SON, manufacturers of roots and herbs medicines, have removed their offices from 417 Moody st. to 65 Austin st. Consultation free. Satisfaction guaranteed to everybody. Office hours: 2 to 5 and 7 to 9 p. m. every Thursday.

GUARANTEED KANTLEAK RAINCOATS made to measure, for men and women; $3.98. Drop postal and I will call with samples. A. W. Leslie, 166 Ludlam st.

## MISCELLANEOUS WANTS

LACE CURTAINS laundered at 35c a pair, at 1251 Gorham st. Tel. 2511-M.

## BUSINESS CHANCES

BOARDING and lodging houses, stores of all kinds, barber shops, restaurants, for sale; prices to suit any purse. Middlesex Service Bureau, 408 Middlesex st. Tel. 4119.

## BUSINESS FOR SALE

Wishing to retire from business we will sell one of the oldest plumbing, heating and sheet metal establishments in Lowell. We have reduced our stock about two-thirds and will sell at appraisal value. A grand chance to go into a good business with a large patronage.

WM. McLARNEY & CO.
11 THORNDIKE STREET

## CLAIRVOYANT

PROF. LA. DREW
WORLD'S GREATEST CLAIRVOYANT AND PSYCHIC PALMIST

Calls you by name and tells the object of your visit without asking a single question. Names enemies and friends. Tells whom and when you will marry; if the one you love loves you; whether wife or sweetheart is true or false; how to influence anyone you desire, even though a thousand miles away. Develops personal magnetism, reunites the separated, and causes speedy and happy marriage with the one of your choice. Gives advice on all matters of business.

REMOVES EVIL INFLUENCES

Do you find the one you have bestowed your affections and trust upon acting Cool and Indifferent? Has a rival or obstacle of any kind crept between you and your future hope, or has the demon, rum, assailed the quietude of your happy home? If so, Come to This Gifted Medium and find help. I will guarantee to tell you who is your rival; also tell you how to win your heart's desire quickly and overcome your rivals or obstacles existing between you and your future happiness.

Regular $2 Reading This Week, 50c. Permanently Located 47 Kirk St. Hours From 10 a. m. to 8 p. m. Sundays, 12 m. to 5 p. m.


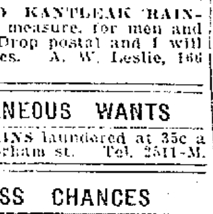


## HELP WANTED

GIRL OR WOMAN wanted to mind baby. References required. Apply 14 Lawrence st.

BOY wanted to work in blacksmith shop. Apply 151 Market st.

SHOEMAKER wanted at Coughlin's, 10 Prescott st.

SHOEMAKER wanted at once. Goodyear Shoe Repairing Co., 22 Appleton st.

GIRL wanted for general housework. Apply mornings, Mrs. Gardner W. Pearson, 69 Chiliene st. Tel. 2479.

CLOTH HAND FOLDERS wanted, permanent jobs for good men; high pay. Address 11 Longwood Drive, off Jackson st., Lawrence, Mass.

EXPERIENCED REED SETTER and finisher wanted; steady work. Address Reed, Box 315, Providence, R. I.

MEN wanted at once to learn repairing Ford autos, excellent opportunities; good pay for competent men. Stamps for particulars. Used car Dept., 26 Green st., Cambridge, Mass.

TWO OPERATORS wanted on niggerhead lasting machine, one operator on pulling over machine, all on McKay work; plenty of work and good prices. Address J. W. Joyce, care St. Roch Hotel, Quebec, Que.

PIN BOYS wanted; must be 16 years old. Kittredge's Alleys, 71 Central st., upstairs.

GENERAL HOUSEGIRL wanted. Must be a good cook. Easy position. Inquire 212 Central st.

GIRLS WANTED

Skein winders for bobbin and cone machines. Shaw Stocking Co.

## TO LET

5-ROOM FLAT furnished, to let; newly papered and painted; $2.50 a week. Inquire 55 Coburn st.

TWO FURNISHED ROOMS at 11 Centre st.

LARGE FRONT ROOM, with bath, to let; all home privileges. Write H. D., Sun Office.

8-ROOM HALF HOUSE to let, Oct. 15, steam heat, bath, modern conveniences, near car line and Cartridge shop. Write L 99, Sun Office.

FARM of 25 acres, house and barn, to let, in Chelmsford, on car line. Address M. C., 30 Cameron ave., No. Cambridge, Mass.

OFFICES—Whole of third floor in The Lowell Five Cent Savings Bank building to let; formerly occupied by John A. Stevens, Engineer.

OFFICE—Large office, 34 by 14 feet on the second floor of the Harrington building, 52 Central st., good light and ventilation, for rent. Will be partitioned off to suit a desirable tenant and will be rented or leased at a very reasonable rent. Apply to Building Manager, 401 Sun bldg.

TO LET

My 8-room house with stable suitable for garage at 259 Wentworth ave., will be to let Oct. 1st. A good house with modern equipments, in pleasant location. Inquire of Chas. A. Eveleth, at Lowell jail.

FOR RENT

About 8000 sq. ft., at 129 Middle st., ground floor and basement. Low insurance; steam heated; in exceptionally good condition.

W. P. BUTTRICK,
710 Sun Bldg.

## LOST AND FOUND

POCKETBOOK found on Worthen st., Saturday. Owner may have same by proving property and paying for ad. Call evenings after 6 o'clock, Catherine Delehanty, 156 Worthen st.

LADY'S POCKETBOOK lost containing gold watch and chain, in Merrimack Square theatre, or in the square. Reward at 13 Broadway. Tel. 1288.

BLACK GRIP lost. Owner's name engraved on plate. Suitable reward. Write L 31, Sun Office.

MONEY lost Sunday evening in vicinity of Salem and Merrimack st. Reward for return to 768 Merrimack st.

LEATHER CASE containing two cameras, was left on sidewalk while getting into auto, at Davis square, early Saturday morning. Will party who picked up same write K 76, Sun Office.

BLACK AND TAN HOUND with leather collar on, lost at Engineers' outing at Nabnasset, Sunday afternoon. Reward if returned to Mr. Benoit, Bay State Cotton Corp., Marginal st., or tel. 5080.

SALVARSAN "606"

Given at Dr. Dugdale's Lowell office for BLOOD POISON, LOCOMOTOR ATAXIA and SKIN diseases. Blood tests made. Also treats diseases of the eye, ear, nose, throat, stomach, liver, kidneys and bowels. RHEUMATISM, neuralgia, neuritis, lumbago, sciatica, RHEUMATOID ARTHRITIS, gout, catarrh and epilepsy, CANCER, TUMORS, chronic blood and nervous diseases of men and women, hydrocele, varicocele, stricture, piles, fistula, fissures, ulcers and prostatic diseases WITHOUT THE KNIFE. Investigate my methods of treatment. CHARGES REASONABLE. Lowell office 27 Central st. Hours, Wed. Sat. 2-4, 7-8. Consultation Examination Advice FREE

J. H. MARTIN

Is a familiar name when thinking of PICTURE FRAMING

For more than 20 years I have been making picture frames that adorn the walls of hundreds of homes. 121 Central st. Up one flight, over Boulger's shoe store. Drop in and see our place.

## BAKERS

BRAN HEALTH BREAD—For dyspepsia and all stomach troubles. Wholesome. Johnston's Bakery, 131 Gorham st.

## BOOTS AND SHOES

BIGGEST SHOE BARGAINS in Lowell. Something every day. See us. John Press, 38 Middlesex st.

## BOTTLERS

TABLE BEVERAGES for family and medicinal purposes. James Calnin, 191-7 Lakeview ave. Phone 1699.

## CABINET MAKERS

FINE CABINET WORK, store and office fittings and furniture. John Shaw, 561 Dutton st. Phone 2188.

## CATERERS

SUPERIOR SERVICE for receptions, weddings, banquets and parties. Reasonable. R. J. Harvey, 12 John st. Phone.

## CHIMNEY CLEANERS

CHIMNEY building expert; repairing and cleaning at reasonable prices. Wm. Cloutier, 31 West Third st. Tel. 5151-W.

## CHINESE RESTAURANT

CHIN LEE CO.—Chop suey, American food. Nicest place in the city. Open from 11 a. m. to 1 a. m. 65 Merrimack st.

## CLOTHES REELS

BUILDING AND REPAIRING clothes reels is our particular specialty. J. B. Caddell, 561 Dutton st. Phone 2188.

## COAL—COKE—WOOD

THE OLD RELIABLE coal concern that always gives full weight. J. E. Smith's Son, 498 Broadway. Phone.

## COAL—HAY—GRAIN

CLEAN COAL delivered promptly by union help. Quality and service. Joseph Mullin, 853 Gorham st. Phone 660.

## CONTRACTORS—BUILDERS

CONTRACTOR and builder, Arthur F. Rancour, residence 984 Bridge st. Res phone 5012; shop 1316.

## CUSTOM TAILORS

ORDERS now taken for fall suits and overcoats. The Roman Tailors, J. De Paulis, 180 Gorham st.

FASHIONABLE SUITS made to order for ladies and gentlemen. Plotkin & Son, 726 Gorham st.

LADIES' AND GENTS' tailoring, sanitary cleaning, dyeing, pressing and repairing. B. Tapper, 56 Branch st.

STYLISH SUITS from latest fall fabrics. See our 1916 sample cloths. Harry Raymond, 146 Gorham st.

SUITS TO MEASURE, $13 and up. Fit guaranteed. The Model Tailoring Co., 610 Gorham st.

## DRESSMAKING

LEARN TO MAKE your own clothes at a small cost; patterns made. Sookikian School, 218 Bradley bldg.

DRESSMAKING and millinery. Mrs. A. E. Scraggs, 42 Chalifoux bldg.

## DRESS PLAITING

P. B. KIRSCHNER, 226 Merrimack st., Lowell, Mass. Dress plaiting and buttons. Established 1887.

## DYEING AND CLEANSING

SUITS pressed and cleaned, $1.50 monthly contracts. Tailoring Sanitary Clothes Service, 118 Gorham st. Tel. 5619.

W. A. LEW

Steam dyeing and cleaning of ladies' and gents' wearing apparel. 39 years in the business.

49 JOHN STREET

## FEATHERS CLEANED

PLUMES cleaned and curled. Furs and gloves cleaned and repaired. Mrs. A. E. Scraggs, 42 Chalifoux bldg.

## FURNITURE

HOUSEHOLD GOODS, stoves, beds, mattresses, rugs. New goods. Cash or credit. Fitch, 162 Middlesex st.

## HATS REBLOCKED

HAT BLEACHERY—Ladies' and gentlemen's felt, velour and beaver hats cleaned or dyed and reblocked into the latest styles. E. H. Severy, Inc., 134 Middle st.

LADIES' FELT HATS reblocked in latest styles. Also men's stiff and soft hats. Ryan, 231 Bradley block.

## JEWELRY REPAIRING

BRING YOUR WATCH and clock repairing to Sam Yafo, 28 Gorham st. Jewelry of all kinds.

R. T. MOWER & RAYMOND MOWER, Watchmakers and Jewelers. 7 Merrimack st., upstairs. We can keep you on time.

ENTIRE SATISFACTION guaranteed in watch, clock, jewelry and optical repairing. Price Jewelry Co., 317 Middlesex st.

## LADIES' TAILORING

FALL STYLES are now ready for your inspection. Fit guaranteed. H. Shaner, 121-125 Bradley building.

QUALITY TAILORED garments, individuality and style. Furs remodeled. Max Solomon, 233-210 Bradley building.

WE INVITE LADIES to inspect our new fall styles. Suits $8 to $12. M. Peppel, 517 Gorham st.


## SEPTEMBER

| Sun. | Mon. | Tues. | Wed. | Thurs. | Fri. | Sat. |
|---|---|---|---|---|---|---|
| | | | | | 1 | 2 |
| 3 | 4 | 5 | 6 | 7 | 8 | 9 |
| 10 | 11 | 12 | 13 | 14 | 15 | 16 |
| 17 | 18 | 19 | 20 | 21 | 22 | 23 |
| 24 | 25 | 26 | 27 | 28 | 29 | 30 |

### TRAINS TO AND FROM BOSTON

Southern Div.

| To Boston Lve. | To Boston Arr. | From Boston Lve. | From Boston Arr. |
|---|---|---|---|
| [illegible] | [illegible] | [illegible] | [illegible] |
| 6.25 | [illegible] | [illegible] | [illegible] |
| 6.47 | [illegible] | [illegible] | 8.17 |
| 6.50 | [illegible] | 7.15 | 8.24 |
| 6.57 | [illegible] | 7.45 | 8.31 |
| 7.21 | [illegible] | [illegible] | 8.34 |
| [illegible] | [illegible] | 8.42 | 8.49 |
| [illegible] | 8.17 | [illegible] | [illegible] |
| [illegible] | [illegible] | [illegible] | [illegible] |
| [illegible] | [illegible] | [illegible] | [illegible] |
| [illegible] | [illegible] | [illegible] | [illegible] |
| [illegible] | [illegible] | [illegible] | [illegible] |
| 10.45 | [illegible] | [illegible] | [illegible] |
| [illegible] | [illegible] | [illegible] | [illegible] |
| [illegible] | [illegible] | [illegible] | [illegible] |
| [illegible] | [illegible] | 3.00 | [illegible] |
| [illegible] | [illegible] | [illegible] | [illegible] |
| [illegible] | [illegible] | [illegible] | [illegible] |
| [illegible] | [illegible] | [illegible] | 6.04 |
| [illegible] | 4.20 | [illegible] | [illegible] |
| 3.45 | [illegible] | [illegible] | [illegible] |
| [illegible] | [illegible] | [illegible] | [illegible] |
| [illegible] | [illegible] | [illegible] | [illegible] |
| [illegible] | [illegible] | [illegible] | 7.23 |
| [illegible] | [illegible] | [illegible] | [illegible] |
| [illegible] | [illegible] | [illegible] | [illegible] |
| [illegible] | [illegible] | [illegible] | [illegible] |
| 6.15 | [illegible] | [illegible] | [illegible] |
| [illegible] | [illegible] | [illegible] | [illegible] |

Portland Div.

| To Boston Lve. | To Boston Arr. | From Boston Lve. | From Boston Arr. |
|---|---|---|---|
| 6.45 | 7.32 | 8.45 | 10.33 |
| [illegible] | 8.15 | 10.50 | 12.34 |
| [illegible] | [illegible] | 12.00 | 12.55 |
| [illegible] | [illegible] | 3.30 | 4.41 |
| [illegible] | [illegible] | [illegible] | 6.11 |
| 5.15 | 5.41 | 6.05 | 7.05 |
| 7.26 | 8.35 | 7.00 | 8.15 |
| 10.25 | [illegible] | 9.59 | 10.15 |

b Via Bedford. s Via Salem Jct. z Via Wilmington Jct. r not run on Holidays. n Saturdays only.

Sunday Trains

Southern Division

| | | | |
|---|---|---|---|
| 6.47 | 7.30 | 8.45 | 9.47 |
| 7.21 | 8.06 | 9.30 | 10.03 |
| 8.25 | 9.31 | 11.30 | 12.09 |
| 9.14 | 10.06 | 1.50 | 1.69 |
| 10.20 | 11.17 | 3.30 | 5.21 |
| 2.52 | 3.35 | 4.15 | 5.20 |
| 5.10 | 6.00 | 5.09 | 5.38 |
| 6.26 | 7.10 | 6.30 | 9.05 |
| 8.15 | 8.57 | 9.20 | 10.25 |
| 8.45 | 9.53 | 10.25 | 11.35 |
| 9.35 | 10.18 | | |

Portland Division

| | | | |
|---|---|---|---|
| 6.29 | 6.94 | 8.00 | 8.13 |
| 12.07 | 1.16 | 12.00 | 1.60 |
| 2.50 | 5.06 | 3.30 | 4.45 |
| 5.16 | 7.00 | 6.30 | 5.58 |
| 6.55 | 10.04 | 8.45 | 9.47 |

## KEY TO FIRE ALARM BOXES

1 All box numbers commencing with the figure one, as 12, 13, etc., up to 131 are located within a radius of about one-half mile from the North common, extending from Dutton street north to Pawtucket street and from School street east to Merrimack mills.

2 All box numbers commencing with two as 21, 23, etc., are located in the business area about one-quarter mile radius from the post office, extending from Boott mills to South common and from Dutton street to Concord river.

3 All box numbers commencing with three, are located in the lower Highlands, extending from the depot to Wilder street and from Hale street along the line of Western avenue and Pawtucket canal to Pawtucket street.

4 All box numbers commencing with four, are located in the Ayer's City and Bleachery districts, extending from Edson cemetery northerly to Hale street and from Chelmsford street easterly to Concord river.

5 All numbers commencing with five, are located in the upper Highlands and Middlesex Village.

6 All numbers commencing with six, are located in Centralville.

7 All numbers commencing with seven, are located in Pawtucketville.

8 All numbers commencing with eight, are located in Belvidere.


## LADIES' WEAR

SHIRT WAISTS—Superb new fall line. Large assortment. Best bargains. Dehney's, 255 Middlesex st.

## MATTRESS MAKERS

HAIR AND COTTON mattresses made over. Best work. West End Spring Bed Co., 88 Fletcher st. Phone 3652.

## MOTORCYCLES

BARGAINS in used machines. 1913 Yale motorcycle, $40; 1913, Yale motorcycle, $15; 1913 Indian motorcycle, $60; 1912 Indian motorcycle, $50; 1911 Indian motorcycle, $40. Others at special prices. Call and see them. Lowell Cycle Shop, 98 Gorham st.

## OPTOMETRIST—OPTICIAN

TIRED WHEN READING? $5 glasses fitted, $2.50, $3. Glasses fitted, $1.00. Don't pay more. Scientific fitting of the eyesight. J. S. Moir, 311 Wyman's Exchange. Appointments, 4735.

## PIANO TUNERS

GILDAY, the piano tuner. 89 Methuen st., or telephone 805, Gilday Shop, Prescott st. A tuner of ability, factory experience.

J. KERSHAW, piano and organs, tuned and repaired. 60 Humphrey st. Tel. 974-M.

## PLUMBING AND HEATING

GENERAL PLUMBING, heating, steam and gas fitting, jobbing and repairing. E. W. Devaney, 53 E. Merrimack st. Phonne 2157

## RAZORS REHONED

BROKEN RAZORS re-ground. Honing and concaving a specialty. Gonzales, 128 Gorham st. Phone 4334.

## ROOFERS

ROOFERS—J. Burns & Son, slate roofers. Roofs repaired. Tel. 3282-W, 195 Concord st. Tel. 1459-J. 209 Pleasant st.

## SECOND HAND FURNITURE

SECOND HAND FURNITURE of all kinds wanted. I pay highest prices cash. A. Belanger, 539 Merrimack st. Tel. 1254-R.

SECOND HAND FURNITURE of any kind wanted, also roll top desks, safes, typewriters, phonographs, records, and books of any kind, second hand automobiles and parts. We pay spot cash. Call or write. Lowell Commission House, 588 Merrimack st. Tel. 5229.

JUST DROP US A POSTAL and we will call and buy anything in the line of furniture you have to sell, no matter what it is. We will call and look at it and give you something. Don't give it away when you can sell it. Call on us. T. F. Daly, 213 Dutton st.

## SHOE REPAIRING

WHIPPLE SHOE REPAIRING CO. Jack the Shoe Man, back to old stand. Here for five years. Best repairing by hand or machinery. Reasonable prices; satisfaction guaranteed. 21 Whipple st.

THE WHILE YOU WAIT SHOE REPAIRING CO. Low Price, Good Stock and Quick Service. 534 Middlesex st.

## STOVE REPAIRS

STOVE REPAIRS of all kinds; linings, grates and water fronts; best work; lowest prices. C. F. Ineson, 13 Hubert st. Phone 5357-R.

STOVE LININGS, grates, water fronts, centres and other parts to fit all stoves and ranges are carried in stock. Quinn Stove Repair Co., 140 Gorham st. Phone 1270.

## TAILOR'S TRIMMINGS

REMNANTS in all goods at half prices. Also cotton goods in remnants. J. A. Steinberg, 503 Middlesex st.

## TEACHERS

PIANO LESSONS, 35c; voice lessons, 50c, at your home. Write S 73, Sun Office.

TEACHER, thoroughly competent, of several years' experience in public work, will instruct persons of neglected education, privately, in all branches of English language, mathematics, bookkeeping, civil service and textile work. Apply Teacher, 538 Westford st. Tel. 1565-M.

The Sun goes into nearly every home in Lowell and vicinity. Merchants know that Sun readers respond to their advertisements.

# THE LOWELL SUN

The Sun prints the news of the world when it is news and only such news as is fit to print. It is a clean family newspaper.

ESTABLISHED 1878 | LOWELL MASS. WEDNESDAY SEPTEMBER 27 1916 | PRICE ONE CENT

## SCHOOL BOARD CHANGES EVENING SCHOOL SYSTEM

At a meeting scheduled for 8 o'clock last evening and materializing shortly before midnight, the school board, last night, at its first regular meeting since July, adopted the new evening school system set forth in The Sun yesterday, elected teachers, fixed salaries and transacted other routine business. The meeting lasted till the wee small hours of the morning.

On motion of Mr. Elliott the following rules governing the teaching force in the evening schools were read and adopted:

1. Masters of high and elementary evening schools shall be chosen only from those persons who hold certificates of the first grade to teach in the schools of Lowell and who are employed in service in the day schools of Lowell.

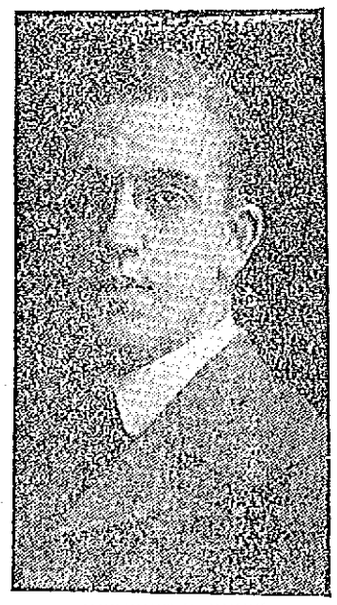

HERBERT D. BIXBY
Evening High School Master

2. Teachers in the evening high school shall be teachers who are employed in service in day high schools of the state or teachers who are employed in service in day elementary schools of Lowell who possess unusual qualifications or are holders of a first grade certificate.

3. Special teachers in the evening high school shall be persons who possess special qualifications in teaching manual training, bookkeeping, typewriting, stenography, penmanship and elocution.

4. Teachers in elementary evening schools shall be persons who are serving or are eligible for service in public day schools.

5. Assistant teachers in elementary evening schools shall be graduates of colleges or normal schools or senior students in the Lowell Normal school, and shall give proof of special qualifications for the work.

6. Teachers in the elementary evening schools may be recommended by the superintendent of schools and the masters of the elementary evening schools. In recommending teachers, the superintendent and masters shall be governed by the character and extent of the teacher's experience. There shall be an assistant to the master of the evening high school, whose compensation shall be at the rate of $2 per evening.

Teachers shall be assigned as the needs of the school require, and in the discontinuance of the services of teachers on account of decreased attendance, teachers shall be first dropped whose classes show the greatest decrease in attendance proportionately to the number originally enrolled.

The following salary schedule shall apply to service in the evening schools: Master of high school, per evening, $5; master of elementary school, $3; head of commercial department in high school, $3; head of manual training, $2.50; teacher in high school, $2; teacher in elementary school, $1.50, and assistant teacher in elementary school, $1.50.

The evening school term shall commence in October and shall continue for 24 weeks exclusive of vacations. The sessions shall be held on Tuesday, Thursday and Friday evenings, beginning at 7.15 and closing at 9.15.

It shall be the duty of masters of evening elementary schools to arrange the tests of illiterate minors who are obliged by law to attend evening schools, to assign such minors to the several schools and to make proper and suitable assignments to evening schools of all who voluntarily present themselves for securing instruction.

Teachers shall be in attendance in their class rooms at least 10 minutes before the opening of the session.

In all matters not specifically covered in the preceding provisions teachers shall be expected to govern themselves in accordance with the general rules of the school committee.

Except as herein provided all rules relating to the appointment of evening school teachers are repealed.

Herbert D. Bixby was elected master of the evening high school, and the master of the evening elementary schools elected were: Messrs. Henry H. Harris, John E. Barr, Leo A. King, Paul L. Perkins and William W. Dennett.

**Fixing the Salaries**

Mr. Atkinson's salary as teacher of penmanship in the high school was fixed at $1200 and $300 for supervisor of penmanship. Miss Ferguson's salary was fixed at $950 per year. She is a special teacher in bookkeeping.

Marion Simpson was elected a kindergarten teacher and Alta Leary was elected a kindergarten teacher in the Bartlett training school.

Ethel Chalifoux, Ellen M. Daley, Mary J. Reardon, Julia O'Sullivan, Helen R. Halloran and Mae Hogan were elected teachers in the elementary schools.

Kate G. Jones was elected a primary principal.

The salary of Charles H. Bean, instructor of mechanics at the Vocational school was fixed at $1300. Other salaries were fixed as follows: Walter F. Connolly, $950; Ernest O. Wheeler, $1300; Chester MacDonald, $1300; Chas. J. Welch, $900; George H. Dozois, $900; Maurice A. Butterfield, $1200; Esther M. Downing, $1000; Ruberta Bramhall, $950; Jessie Hoyar, $900, C. Fred Campbell, $1100; Jessie D. Sallee, $1060; Ralph A. Luce, $1100; Joseph G. Pyne, $1300.

**For School Physician**

Extensions of leave of absence were granted Mary A. Foy, Mary J. Murphy and Mabel E. Brown.

A communication from the civil service commission relative to the appointment of Dr. James Y. Rodger as school physician was read. In this it stated that an eligible list is now at hand. Dr. Rodger is not on that list.

A ballot for school physician was taken and Dr. Forster H. Smith was unanimously elected. He was first on the list. His term will begin Oct. 1.

The resignation of Miss Esther M. Greene was accepted, with a vote of thanks. Miss Greene has accepted a position in Keene, N. H.

Ruth Sawyer, Bertha W. Ferguson and Fred Atkinson were elected teachers in the high school.

The board adjourned at 1.50 a. m.

ASK FOR and GET
HORLICK'S
THE ORIGINAL
MALTED MILK
Cheap substitutes cost YOU same price.

## THREE MEN AND WOMAN 20 HRS. ON RAFT

OSWEGO, N. Y., Sept. 27.—Three men and a woman, members of the crew of the steamer Roberval of Ottawa, which foundered in Lake Ontario, nine miles from here, were picked up late yesterday on an improvised raft, after being buffeted by the sea for 20 hours without food.

Two others, reported missing, were seen in a yawl 40 miles from here, near the Canadian shore, it was reported last night.

This would indicate that no lives were lost in the disaster.

The four rescued from the raft were Peter Eligh, captain of the Roberval; Delia Parent, cook; Joseph Parrien, mate, and Marcel Semonnalu, fireman. They declared that Henry Sequin, another fireman, and Theodore Leroy, a deckhand, who probably were saved in the yawl, were washed overboard from the Roberval with a deckload of lumber.

Captain Eligh, describing last night the plight in which he, Miss Parent, Parrisien and Semonnain found themselves, after being separated from the others of the crew, said they improvised their raft from lumber remaining on deck, and then cast adrift. They did not see the Roberval sink, he said, although it appeared to them impossible for her to remain afloat much longer. A search of Lake Ontario for 100 miles east and west of Oswego since the arrival of the first three members of the crew yesterday morning, failed to show any trace of the vessel.

IN BOSTON—The Sun is on sale every day at both news stands of the Union station in Boston. Don't forget this when taking your train for Lowell.

## 10 YEAR OLD BOY'S LIFE SAVED BY IRON BAR

RAYMOND MacNEILL OF MALDEN GRABBED IT IN FRIGHT AND LANDED ON MOVING ENGINE

BOSTON, Sept. 27.—While returning from his father's blacksmith shop on Winter street, Malden, yesterday afternoon, Raymond H. MacNeill, aged 10 years, of 18 Elliot street, that city, had a narrow escape from being ground to death beneath the wheels of a shifting engine on the Boston & Main railroad at the Oak Grove station.

The boy walked along the track in order to reach his home and failed to notice the approach of an outbound freight train. The engineer saw the boy and sounded the whistle. This startled the boy and he jumped towards the inbound track. A shifting engine was running along the inbound track and the boy found himself between the two trains.

In his fright he threw up his hands and this act probably saved his life as his hands came in contact with an iron bar that runs across the front of the engine and just above a running board on which the trainmen ride.

He managed to cling to the bar and was thrown onto the running board. The engine was stopped and the boy taken from his perilous position.

### SOCIAL AND FRATERNAL

An interesting meeting of the members of Court Merrimack, H. F. of A., was held last evening in Grafton hall with Chief Ranger Thomas F. Kelley in the chair. Two applications for membership were received and considerable business was transacted including the report of the recent anniversary celebration.

During the meeting the drawing of the prizes was held, with the following named winners: First, A. Molloy, 18 Marginal street; second, John H. McGuirk, 20 Seventh street. At the close of the meeting a social hour was enjoyed by the members and visiting brothers.

## SON OF PRES. GARFIELD FLAYS G. O. P. CRITICS

WILLIAMSTOWN, Mass., Sept. 27.—Harry A. Garfield, president of Williams college and son of James A. Garfield, general in the Union army and martyred president of the United States, gave out the following statement today as his protest against the republican attempt to make sectionalism an issue.

Representative Simeon D. Fess, of Ohio, is reported to have said: "had anyone been found so bold as to have ventured a prophesy that the time would come when the Union soldier would see the entire government which he saved under full control of the states which attempted to destroy it, he would have been regarded as a candidate for the asylum."

The attempt to rekindle old fires of hatred between the north and the south is reprehensible in the extreme. The south today is not the south of 1861. It does not desire the return of slavery nor the dissolution of the Union. Any attempt to confuse the old and the new south is due to ignorance or to a deliberate purpose to befog the minds of voters. The south is seeking to develop its agricultural and industrial resources by the same methods as those employed in the north.

In so far as southern representatives have sought special favors for their districts, forgetful of national interests, they are blameworthy, but the prevalence of local spirit is not new. It is also a republican failing and has been a cardinal vice of the dominant party since the first congress. It is quite as reasonable to assert that the republicans seek to regain political control in the interest of plutocratic government because the chairmen of important committees of congress would then hail from the north-east section of the country as to say that the democrats seek to retain control in the interest of the south of 1861, because the chairman of those committees reside in the southern states.

The real question before the voter is whether the great problems of the day, international as well as national, will be more wisely and ably handled by continuing Mr. Wilson and his party in power or by turning the government over to Mr. Hughes and his supporters. The records of the past eight years, not those of fifty years ago, are significant.

H. A. Garfield.

## FRED CUNNINGHAM FETED AT VESPER CLUB

HE GOES TO SOUTH BEND, IND., TO BE MARRIED—WILL BE MARRIED SATURDAY

A very delightful affair was held last evening at the Vesper Country club when friends and associates of C. Fred Cunningham of this city gathered to give him a bachelor's dinner. On Sept. 30 Mr. Cunningham is to marry Miss Gertrude Oliver of South Bend, Ind., and his friends and fellow workers of the Cartridge company took this opportunity to give him a final taste of bachelor felicity. Mr. Cunningham succeeded Mr. Coho as business manager of the company and his popularity was well attested by last evening's gathering. He leaves for the west today to prepare for his wedding on Saturday. Miss Oliver is the daughter of J. D. Oliver, president of the Oliver Chilled Plow company of South Bend. After their marriage they will reside in this city.

The toastmaster of the evening was C. C. Sibley, assistant superintendent of the South Lowell plant, and among those present were: Capt Thomas B. Doe, general manager; Gerald Cahill, superintendent; W. J. Robinson, assistant superintendent; Lucien Horton, superintendent of the South Lowell plant; Roy M. Taylor, purchasing agent; Walter Cummings; S. G. Newton, British inspector at the plant; Wilfred Booth, Allan Ecclesh, James E. Burns, Martin Conway, Alex. Semple, Harold Smith, Joseph Carney, Fred Myer, John P. Kenney, William Henderson, Charles Corp, F. C. Pelletier, H. B. Plunkett, and Fred G. Burrows, the latter of the National Engineering Co. The after-dinner exercises included music and short addresses by practically all those in attendance, and all wished the guest of the evening the greatest happiness possible throughout his married life.

CHECK THAT ECZEMA BEFORE IT GETS SERIOUS

That little patch of eruption may be nothing more than a slight annoyance now. But, if neglected, such things have an uncomfortable way of spreading and becoming really serious—turning into itching, burning skin troubles that make life almost unbearable.

So don't take chances. Nip it in the bud with a few simple treatments with Resinol. Usually the first bathing with Resinol Soap and dressing with Resinol Ointment stop all itching, and soon the irritation is entirely cleared away. Doctors have prescribed Resinol for over 20 years, so that it is not an experiment, but a remedy of proven value. All druggists sell Resinol Ointment and Resinol Soap. But if you want a sample of each, free, write to Dept 31-R, Resinol, Baltimore, Md.

Camphorated Oil, pt.....40c
Sweet Spirits Nitre, pt.....65c
Spanish Olive Oil, pt.....45c
Italian Olive Oil, pt.....45c
French Olive Oil, pt.....40c
Mineral Oil, pt.....35c

TALBOT'S
CHEMICAL STORE
40 MIDDLE ST.

## BOSTON BANK CLERK ROBBED OF $2000

BOSTON, Sept. 27.—A wallet containing between $1800 and $2000 is reported to have been lost by a messenger of the Shawmut National bank while he was having some checks cancelled at the Boston Safe Deposit and Trust company some days ago.

According to the report, a messenger in the employ of the bank went to the Safe Deposit and Trust company with some checks to be cancelled. He passed the checks in at the window, it is said, and laid his wallet containing the money on the shelf beside him. When he turned to get the wallet it was gone.

The clerk in the cage, who had been cancelling the checks, gave some sort of a signal, according to the story, as a result of which all the doors and exits of the trust company were locked and everybody was searched.

Vice President Joy of the Shawmut bank over the phone last night admitted there was some loss last Wednesday, saying that no employe of the bank was suspected. He said the matter had been turned over to the insurance people and further than that he knew nothing.

According to Robert Dunkle of the firm of O'Brien, Russell & Co., who carry the insurance for the Shawmut bank, an investigator from New York had been on the case but had returned to New York and nothing further was known.

**MIDNIGHT WEDDING AT BATH, ME.**

BATH, Me., Sept. 27.—Joseph L. Dauphin and Miss Marie Dora Tolman were married at 12.30 yesterday morning at what was said to have been the first midnight wedding ever solemnized in this city.

Their intentions were recorded in the office of City Clerk Albert J. Grassy last Wednesday, but the full five days' time did not expire until the stroke of 12 last night. Mr. Grassy kept his office open and at one minute past 12 handed them the necessary marriage papers. They proceeded to the parsonage of the Corliss Street Free Baptist church, were Rev. Benjamin Browne and his wife were awaiting them, and at 12.30 they were pronounced husband and wife. Mr. and Mrs. Dauphin left at daybreak for a 10 days' automobile trip into Canada.

## HE WORE THE BLUE IN THE REBELLION

Well Known Lowell Citizen Was Member of Co. I, 4th Mass. Cav., Throughout the War

Any person can be well, wholesome, happy, vivacious, and successful; have a clear skin, strong brain and perfect development. It is the heritage of everyone and can be obtained if Nature is assisted in the proper way.

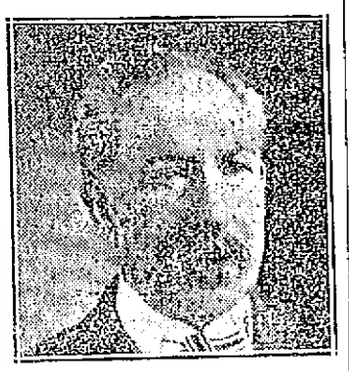

ARTHUR GLASCOW

Plant Juice is designed for just that purpose—to assist Nature. It is a remedy that puts the stomach in perfect condition, thus acting directly on the blood, liver and kidneys. Not a day passes but what testimonials from local people are received in the cities where Plant Juice has been introduced, giving glowing accounts of how they have been restored to health.

Only recently, the following signed testimonial was received from Mr. Arthur Glascow, of No. 247 Dutton street, a well known retired business man of this city, having lived here for the past 20 years and who has hosts of friends and acquaintances. Mr. Glascow was a member of Co. I, 4th Regiment, Massachusetts Cavalry, under Gen. Sheridan, and is prominent in G. A. R. circles. He stated:

"For 25 years I have suffered with my stomach, and my food fermented and caused gas to form; I had no appetite and was very dizzy at times; had severe pains around my heart from gas, and always felt tired and "all played out." I could not sleep at night and felt as tired in the morning as when I went to bed at night; my liver and kidneys were affected and I had terrible pains in my back and side, was also badly constipated and had tried dozens of medicines which only gave me temporary relief. As soon as I began to take Plant Juice I felt immediate benefit and since I have continued to take it for several weeks, I feel like a new man. I can eat anything I want without the slightest distress, sleep well at night and feel refreshed and rested in the morning. Plant Juice has made life worth living for me and I am glad to make this public statement, endorsing it to others."

The Plant Juice Man is at Dows, the Druggist's, in Merrimack Square, where he is daily meeting the local public, and introducing and explaining the merits of this remedy. Free samples given.

If you want help at home or in your business, try The Sun "Want" column.

## U. S. GREATEST FINANCIAL POWER OF THE WORLD

KANSAS CITY, Sept. 27.—National bankers gathered here at the annual convention of the American Bankers' association, were told last night by John Skelton Williams, comptroller of the currency, that they could fulfill their duty to the world in the great financial reconstruction following the European war only if they "put the soul of the people in the use and application of the dollars."

"We have outgrown responsibility to our country and generation," said Mr. Williams. "We have become responsible to the whole world because we have become the supreme world power, especially in that vital department reaching to the root and core of all things which we here directly represent—the financial. It is for you, gentlemen, controlling the powerful banking interests of this supreme country, to determine whether these dollars of ours shall prey upon our country and the world with teeth and claws, or shall have souls put into them to upbuild, to help to heal the horrible scars of war, to lift the stricken to strength and hope."

The comptroller spoke before the National Bank section of the association. He reviewed the progress of banking under the Federal Reserve law, sketched the commanding position the United States has taken in world finance, declared that for the first time America had become distinctly a creditor nation, urged the bankers to take a more active interest in politics, and warned them against the danger of too great concentration of wealth at the expense of small enterprises.

"Is it not hard to grasp the thought that this country of ours which in 1902 had already reached a pinnacle among the nations, has since that year doubled the volume of its business in virtually all the great cities of the land?" asked he. "If we should divide the new wealth created annually among all the men, women and children engaged at work, they would have not far from a thousand dollars per year each.

"Our deposits in all the banks throughout the United States at this time are so huge that if there should be withdrawn from these banks an amount of deposits equal to the total resources at this time of the Bank of England, the Bank of France, the Bank of Spain, the Bank of The Netherlands, the Bank of Norway, the Bank of Sweden, the National Bank of Switzerland, and the Imperial Bank of Japan all combined, the deposits of our banks would still be as great as they were three years ago.

"If a balance should be struck today, the probabilities are that we would find ourselves, for the first time in our history, a distinctly creditor nation. We hold a mortgage on the world's physical assets. The world holds a mortgage on our soul, on our good will and broad nobility of purpose.

"Patriotic Americans have a right to gloat over such a showing with swelling pride. Thoughtful Americans will find in them cause for fear that wealth may betray us into rapacity and inequality of distribution that will mean destruction. We are in a world infinitely vaster than Rome knew. We can hold in it power and place far beyond the wildest vision of the proudest Roman. In all time of our tribulations, in all time of our prosperity, in the hour of death and in the day of judgment, Good Lord, deliver us," runs the litany. Men wise as Caesar Augustus wrote that for us to use in our prayers. They understood, as he did, that the dangers of prosperity are as deadly as those of adversity, death and judgment.

"The law of gravitation, as we know applies in finance as in the physical world. Huge accumulations of value naturally draw to themselves the lesser masses. While we are planning gigantic schemes for world development let us not forget that the most immediate and vital business duties which lie before us relate to the upbuilding of our home enterprises, especially the small factories and mills and development undertakings in the lesser cities and towns and in our country districts. These provide the surest and safest foundation on which to erect national wealth."

The comptroller paid tribute to Secretary McAdoo, who he said had solved financial problems during the past three years compared to which the tasks of Hamilton, Gallatin, Chase, McCullough and Sherman seem small. In summing up the results achieved under the federal reserve system, Mr. Williams said rates for money had been lowered and equalized, business of all kinds placed on a stronger foundation, and bank failures greatly reduced.

"It is certain that just before us, a few months or two or three years," he said in conclusion, "a mighty task is to be done to reorganize and reestablish the nations of the earth. We have the right to do it to our own profit. But it is our duty and our opportunity to let the word 'fair' go hand in hand with the word 'profit.' Let us have the great American soul go in company with the great American dollar. We have the people with the souls in them. We have the dollars beyond our most exaggerated hopes. If we put the soul of the people in the use and application of the dollars, the loftiest and noble conceptions of the centuries will be fulfilled by us. And, gentlemen you govern the use of the dollars."

WHY WOMEN WRITE LETTERS

To Lydia E. Pinkham Medicine Co.

Women who are well often ask "Are the letters which the Lydia E. Pinkham Medicine Co. are continually publishing, genuine?" "Are they truthful?" "Why do women write such letters?"

In answer we say that never have we published a fictitious letter or name. Never, knowingly, have we published an untruthful letter, or one without the full and written consent of the woman who wrote it.

The reason that thousands of women from all parts of the country write such grateful letters to the Lydia E. Pinkham Medicine Co. is that Lydia E. Pinkham's Vegetable Compound has brought health and happiness into their lives, once burdened with pain and suffering.

It has relieved women from some of the worst forms of female ills, from displacements, inflammation, ulceration, irregularities, nervousness, weakness, stomach troubles and from the blues.

It is impossible for any woman who is well and who has never suffered to realize how these poor, suffering women feel when restored to health; their keen desire to help other women who are suffering as they did.

$10.00 REWARD
For the arrest and conviction of anyone going from house to house claiming to be our agents.
CASWELL OPTICAL CO.
39 Merrimack St., Opp. Chalifoux's
16 Years Lowell's Leading Opticians.

CLOSED THURSDAYS AT 12 O'CLOCK

To help do a full day's business in one-half day we offer for sale, Thursday Morning, special lots of merchandise in every department at prices much lower than at any other time in the week.

Thursday Morning Specials

Any Men's $20 Suit or Topcoat.....$17.50
Any Men's $10 Raincoat.....$7.95
Any Men's $5.00 Pants.....$3.95
Any Men's $3.00 Hat.....$2.65
Any Men's $1.00 Umbrella.....79c
Any Men's $1.00 Shirt.....85c
Men's $4.00 Value Sweaters.....$2.95
Men's 25c Stockings.....17c, 3 Pairs 50c
Boys' $8.00 Fancy Mixture Suits with Two Pairs of Trousers.....$6.95
Boys' $3.95 School Suits with Two Pairs of Trousers.....$2.95
Boys' $1.00 School Pants.....79c
Boys' $1.00 Blouses.....50c
Ladies' $18.50 New Fall Suits.....$15.00
Ladies' Topcoats, values up to $15.....$7.50
Ladies' Odd Silk Dresses, values up to $15.....$5.00
Ladies' $8.95 New Fall Sweaters.....$5.95
Ladies' $1.50 Quality House Dresses.....79c
Ladies' 75c Quality Bungalow Aprons.....49c

Merrimack CLOTHING COMPANY
ACROSS FROM CITY HALL

WALTER E. GUYETTE, Auctioneer
Office, 53 Central Street, Lowell, Mass. Telephone 2415.

POSITIVE SALE AT PUBLIC AUCTION OF FOUR SEPARATE PARCELS OF PROPERTY LOCATED IN PLEASANT AND UPLAND STREETS, DRACUT, (NAVY YARD DISTRICT.)

On Next Saturday, Sept. 30, 1916, at 2.30 p.m.

First Parcel—At 2.30 p. m. A two-story two tenement house at No. 225 Pleasant street, containing 6 rooms and town water to each tenement, all rented to good tenants and paying $2.50 per week, $132.40 per year. The lot contains 3-4 of an acre of land, thereby giving one plenty of room for a large garden.

Second Parcel—Sold immediately after the above, at Nos. 213-215 Pleasant street, a full two story two tenement property of 11 rooms, 6 rooms in one tenement, and 5 very good rooms in the other, with town water, and gas lighting to each. The house is rented to two very good tenants who pay $22 per month, $264 per year. The building is in good repair, and but for outside painting could be classed as in A1 condition. There is a total area of 3-4 of an acre of land in this lot, with good frontage on Pleasant street.

Third Parcel—Following the above sale, at No. 211 Pleasant street is a very attractive home property, a full two story structure of eight large and well lighted rooms, with town water and gas. The building is in first class condition, and has been rented until just recently, the tenant having moved out-of-town, and previous to the last tenant, had always been occupied by the owner. The lot has a total area of 7000 square feet, well divided, thus giving plenty of space for a garden.

Fourth Parcel—Immediately following in Upland street, being the last house on the right hand side. This parcel consists of a cottage house of 7 good rooms, water and gas, rented to good tenant at $2.25 per week, $117 per year. The building is in very fair repair, the lot has 5000 square feet with a good frontage.

NOW—The owner of the above-described properties being all taken up in his present business, and not having any time to devote to the property, has finally decided to sacrifice, and YOU HOMESEEKERS WHO DO NOT OWN YOUR HOME ARE TO BE THE GAINERS. You certainly have a fine opportunity, a chance to choose either a two family or a single cottage, in a thriving suburb within close proximity to the very centre of Lowell, not over 15 minutes' ride on the electric cars. You surely cannot afford to remain paying rent any longer. With two parcels you will note the large amount of land, 3-4 of an acre, enough room to keep a large number of hens, and have an extra sized garden.

For the investor and speculator, this sale should be especially attractive; four houses, well located, property that can be improved, well rented, paying good interest on the money invested, and above all a chance to buy at public sale.

The location of these properties is attractive, just a minute's walk from the Lakeview avenue electric car line, 5 cent fare, with transfer privileges to and from any part of Lowell.

Terms: $150 must be paid to the auctioneer on the first and fourth parcels just as soon as struck off; $200 deposited on the second parcel and $250 deposited on the third parcel.

W. E. GUYETTE in charge.

THE WEATHER

Increasing cloudiness tonight; Thursday probably showers; southerly winds.

# THE LOWELL SUN

7 O'CLOCK

ESTABLISHED 1878 | LOWELL MASS. WEDNESDAY SEPTEMBER 27 1916 | PRICE ONE CENT

# MANSFIELD BEATS COLE BY 9874; COOK DEFEATS BROWN; TUFTS WINS

## COMPLETE VOTE OF STATE

### FOR DEMOCRATIC GOVERNOR

Frederick W. Mansfield..... 45,530
Charles H. Cole..... 35,656

Mansfield's Plurality, 9,874

### FOR REPUBLICAN AUDITOR

Alonzo B. Cook..... 60,410
Joseph B. Brown..... 44,252

Cook's Plurality, 16,158

## VOTE OF BOSTON

### FOR DEMOCRATIC GOVERNOR

Frederick W. Mansfield..... 21,876
Charles H. Cole..... 17,362

Mansfield's Plurality, 4,514

### FOR REPUBLICAN AUDITOR

Alonzo B. Cook..... 7,727
Joseph B. Brown..... 5,132

Cook's Plurality, 2,595

BOSTON, Sept. 27.—Complete returns from the state primaries yesterday as compiled here today showed only slight changes in the pluralities received by Frederick W. Mansfield for the democratic nomination for governor and by State Auditor Alonzo B. Cook, who was renominated in the republican contest over Joseph P. Brown. The missing precincts gave Mansfield a small increase over former Adjutant General Charles H. Cole and reduced Cook's lead, although the relative standing was unchanged. Mansfield's plurality was 9874 and Cook's 16,158.

With all the precincts in the total figures were: Mansfield 45,530, Cole 35,656, Cook 60,410, Brown 44,252.

**Cole Promises Support**

The decisive victory of Mansfield was the surprise of the primaries for, although he had confidently expected the nomination, his most optimistic friends had not claimed any such plurality as he obtained. Gen. Cole was prompt to congratulate his opponent and to promise him cordial support. These two contests were the only ones for state offices. The vote was light but the counting was very slow with the result that a few precincts were in doubt this morning.

**Walsh In 16th**

The complete vote in the 16th congressional district gave: Walsh 5528, John I. Bryant of Fairhaven 3107, and William O. Souther, Jr., of Cohasset 2658.

**In 7th District**

In the seventh district there were two candidates in each party, the

Continued to page two

Next week is Quarter Week at The Lowell Five Cent Savings Bank.

# ROPER SHOWS EMOTION AT MRS. FOX'S TESTIMONY

The Roper trial was resumed before Judge Stevens and jury at the court house in East Cambridge this morning. Juror Robert B. Hunter, who was taken ill yesterday morning was much better this morning but he showed signs of fatigue during the course of the trial and on several occasions he was given water and extra recesses were taken by the court.

Mrs. Jessie Fox, who is considered the star witness for the commonwealth, resumed the stand this morning and testified relative to the state police searching her house after the murder of Mr. Roper, also the finding of $23 under a rug in one of the rooms of her apartment at 16 Wait street, Roxbury; two pawn checks which she said Albert had received after he had pawned a diamond ring and gold watch.

She also testified to conversation which she had with Albert relative to the value of his father's greenhouses in Tewksbury, but could not remember that he had told her how much he was to receive from the estate.

Mrs. Fox showed signs of the mental strain which she is under several times during the course of the session and her voice at times became so low that the stenographer, who is seated directly in front of her, was unable to hear her. At the first morning recess she met her daughter, Dorothy, and the two sat near a window in the lobby.

**Mrs. Fox Recalled**

Mrs. Jessie Fox was recalled to the stand at the opening of the session and Major Crowley resumed his examination.

Referring to the telephone call that the defendant sent to Tewksbury on the morning of March 2, witness was asked: "Did you hear any of the conversation?"

"Yes, but I don't remember just what it was."

"Who did he speak to?"

"I don't know. I heard him say Elsie; that must have been his sister."

"After Albert got through telephoning we returned to the house and we spoke about his father's death. Speaking about his father having died, he said that there must have been some mistake about it."

"Where did you leave Albert Roper on that Thursday morning?"

"In the subway."

"What time did you get to your house that night?"

"I don't know; sometime around 12 o'clock."

"Who was there when you got home?"

"A police officer and Mr. Murtagh of the state police."

"What did they do?"

"They took a dress suit case. I think that they took everything that belonged to Bert."

"Did they take anything out of the drawer in Bert's room?"

"Yes, the order book."

"The one that you saw Monday afternoon?"

"Yes, sir."

"What else did they take from that drawer?"

"I don't remember. They took everything that belonged to him."

At this point Major Crowley produced a key and asked: "Do you remember them taking that key out of the drawer?"

"I don't ever remember seeing that before."

Major Crowley then produced a silver medal in a leather case. She said that Bert gave it to her.

"What did he say when he gave it to you?"

"I don't remember."

"Do you know to whom that belonged?"

"I supposed it belonged to him, for he gave it to me at the flower show."

Witness said that Inspectors Murtagh and Smith took her to her home on Friday, March 3d, and they searched the house. She was with them there all the time.

**Money Under Rug**

"What part of the front room did they search?"

"Every part."

"What, if anything, was found in that room?"

$23 under a rug."

Witness was shown several bills but she was unable to state whether or not it was the same money that was found under the rug. She said the bills that were taken by the police were flattened out and that the rug was near the head of the couch in the front room.

**Never Saw Money Before**

"Did you ever see that $23 before it was found under the rug?"

"No, sir."

"Did that money belong to you?"

"No, sir."

"Was there anything else that the police took?"

"Yes, two pawn tickets."

"Where did you get those pawn tickets?"

"From Bert."

"When?"

"I don't remember, I think it was Thursday morning."

"Did you know that he had two pawn tickets?"

"Yes."

"How?"

"I saw them in his pocket."

Witness said that Bert had pawned a gold watch and diamond ring and that they were the tickets he received.

"How did you happen to get those tickets?"

"I asked him for them."

"When was that?"

"After I had read about his father's murder in the paper."

Mrs. Fox was shown a watch, which she identified as one that Bert had in his possession, and the one which he had pawned. She remembered the watch by the fob that was attached to it.

**Greenhouses Worth $40,000**

"At any time when Bert spoke about his father's death, prior to March 1, did he say anything about how much of the estate he was going to receive?"

"I remember him telling me that the greenhouses were worth $40,000."

Major Crowley tried to refresh the witness's memory relative to what the defendant told her about the amount he was going to receive from the estate of his father, but she said she had forgotten. Questions and answers which she gave before the grand jury were read and she said that whatever she had testified to at that time was the truth.

**Pawn Tickets Shown**

A recess of ten minutes was taken at this time.

Upon resuming, two pawn tickets were produced and the witness said that they were the ones that she had seen with Bert. Lawyer Wilson objected to the admission of one of the tickets which was dated Feb. 8, 1916. One ticket was for the pawn of a diamond ring and the other for a watch. He received $2 on each article, according to the tickets.

"Since Bert has been under arrest for this murder, have you visited him?"

"Yes, once a week since the second week of March."

This concluded the direct examination of Mrs. Fox.

**Conference With Counsel**

At this time the court gave counsel for the defense the privilege to confer with Mrs. Fox and she and Messrs. Wilson and Rogers left the court room.

**Cross Examination**

It was 11.25 o'clock when Lawyer Wilson started to cross examine Mrs. Fox. She said the state officers called on her at the New Richwood hotel about 9 or 10 o'clock Thursday night. She remained at her work until about midnight. She gave them permission to search her apartment. She also saw them on the following day.

"On Friday March 3," I was brought over to the office of the state police in this building and I answered all the questions that were asked of me. I also came here on the following day.

"What answers you made you told freely and truthfully?"

"Yes."

"You said you had a telephone conversation on Feb. 21?"

"Yes."

"What was that about?"

"The following day was a holiday and I wanted him to come down."

"He said that he was very busy."

"You and Bert were very friendly?"

"Yes."

"You thought a lot of him and he thought a lot of you; isn't that so?"

"Bert was always good to me."

Mrs. Fox then said that Bert came to Boston as a result of her telephone conversation.

"Did you go to any place in particular on Feb. 21?"

"I dont recall."

She said that for a time she had a housekeeper to take care of her children, but when the housekeeper was away Bert took care of the children.

On the Sunday prior to the first of March the housekeeper slapped the face of one of my children and when I told her that she could not do that she left me.

"At any time during the week between Feb. 21 and March 1, did Bert make any repairs at your house?"

"Yes, he fixed a spring in a Morris chair and also some shelves in the closet."

Witness was then questioned relative to the different rooms in the house at 16 Wait street.

"How large a closet was it that Bert fixed the shelves?"

"Very large, I couldn't state exactly."

"At any time did you put any mon-

Continued to page nine

# RESULT OF PRIMARIES; LOWELL AND SUBURBS; THE NOMINEES

**NOMINATED**

**Representatives**

DENIS A. MURPHY, D.
CHARLES H. SLOWEY, D.
VICTOR F. JEWETT, R.
HENRY ACHIN, R.
FRANK PUTNAM, R.
THOMAS F. CORBETT, D.
ARTHUR E. JUDD, R.

**Senators**

A. W. COLBURN, R.
C. H. KIMBALL, R.

**County Commissioner**

ERSON BARLOW, R.

The sun was just appearing above the eastern horizon, this morning, when City Clerk Flynn and his corps of election figurers added up the last total, and it was broad daylight when they left city hall for their homes, for as a result of the many contests and the cumbersome ballot voted in the primaries it was after 5 o'clock when the last precinct, precinct one of ward three, was received. The first precinct to come in was precinct one of ward two, which was received at 11.40 o'clock.

Generally, the election figurers will remain around and analyze the vote, holding the customary "post-mortem," but this morning they departed as soon as their work had been finished.

There were few surprises and many blanks. A real surprise was the vote received by Smith J. Adams, who wasn't considered seriously by many voters. Mr. Adams received 751 votes. It was conceded that Charles J. McIntire would carry Lowell over County Commissioner Barlow, but his margin was comparatively small, 250 votes, and it is believed that Mr. Smith's vote camo

Continued to page five

**REPRESENTATIVE CONTESTS**

**DEMOCRAT**

| | Brennan | Cuff | Ducey | Farrell | McMahon | Murphy | Royal | Slowey | Tyrrell |
|---|---|---|---|---|---|---|---|---|---|
| Ward 1 | 112 | 48 | 35 | 10 | 20 | 230 | 47 | 295 | 47 |
| Ward 2 | 133 | 64 | 58 | 64 | 25 | 505 | 229 | 150 | 27 |
| Ward 9 | 364 | 365 | 56 | 14 | 64 | 197 | 57 | 167 | 153 |
| Totals | 609 | 477 | 149 | 88 | 109 | 932 | 333 | 612 | 227 |

**REPUBLICAN**

| | Achin | Berard | Goldman | Haworth | Jewett | Kimball | Lewis | Lindsay | Plaisted | Putnam |
|---|---|---|---|---|---|---|---|---|---|---|
| Ward 6 | 660 | 381 | 81 | 30 | 532 | 51 | 184 | 38 | 108 | 257 |
| Ward 7 | 451 | 256 | 100 | 40 | 464 | 75 | 198 | 52 | 172 | 332 |
| Ward 8 | 269 | 108 | 96 | 86 | 577 | 124 | 603 | 136 | 272 | 625 |
| Ward 3 | 394 | 330 | 209 | 92 | 741 | 101 | 530 | 91 | 218 | 553 |
| Totals | 1774 | 1075 | 486 | 248 | 2314 | 351 | 1515 | 317 | 769 | 1767 |

| | Chisholm | Judd | McKenzie |
|---|---|---|---|
| Ward 1 | 208 | 282 | 277 |
| Ward 2 | 70 | 71 | 73 |
| Ward 9 | 211 | 287 | 262 |
| Totals | 489 | 640 | 613 |

# BANDITS WRECK TRAINS; MANY LIVES LOST

LAREDO, Tex., Sept. 27.—Bandits last Saturday wrecked two National railway trains between Gonzales Junction and San Luis Potosi, Mex., causing the loss of more than a score of lives, according to T. B. Hobler, British charge at Mexico City, who arrived here today.

# MORE TROOPS ARE ORDERED TO BORDER

WASHINGTON, Sept. 27.—Some 6000 National Guardsmen from 13 states and District of Columbia, were ordered to the Mexican border today by the war department and at the same time Maj.-Gen. Funston was directed to select 10,000 troops now on the border patrol for return to their home states to be mustered out of the federal service.

Today's order will send south virtually all of the guardsmen now in the mobilization camps of the states named and will leave only about 10,000 state troops in all the country that have not seen service on the border.

Within a short time the remainder probably will be ordered out, releasing more of the organizations now under Gen. Funston's command. The gradual return and mustering out of all the guardsmen then is expected to begin.

# RUMANIANS IN MUTINY, KILL 400 OFFICERS

**TRAIN CARRYING OFFICERS BLOWN UP BY A DYNAMITE BOMB—SEVEN ESCAPED**

BERLIN, Sept. 27, by wireless to The Associated Press via Sayville.—Indirect reports from Kronstadt, Transylvania, declare that disaffected Rumanian soldiers set off a dynamite bomb under a train carrying 400 Rumanian officers, only seven of whom escaped unhurt.

Following instances of serious disobediences, the advices add, the Rumanian military authorities instituted an investigating commission and ordered two non-commissioned officers and four soldiers shot, the only result, however, being the refusal of an entire regiment to obey orders.

# RESULTS IN CONTESTS OF GENERAL INTEREST

Below are given the results and city totals in some of the contests in which local interest centered in the primaries:

**SENATOR**

| Wards | Crosby | Kimball | Pfeiffer |
|---|---|---|---|
| 5 | 37 | 27 | 7 |
| 9 | 280 | 154 | 55 |
| Totals | 317 | 181 | 62 |

| Wards | Colburn | Marchand | Blanks |
|---|---|---|---|
| 1 | 332 | 147 | 38 |
| 2 | 51 | 78 | 21 |
| 3 | 476 | 634 | 143 |
| 4 | 38 | 27 | 16 |
| 6 | 194 | 551 | 137 |
| 7 | 242 | 458 | 94 |
| 8 | 451 | 507 | 106 |
| Totals | 1784 | 2403 | 553 |

**GOVERNOR**

| Wards | Cole | Mansfield | Blanks |
|---|---|---|---|
| 1 | 115 | 324 | 22 |
| 2 | 172 | 450 | 37 |
| 3 | 34 | 77 | 4 |
| 4 | 228 | 629 | 76 |
| 5 | 242 | 552 | 72 |
| 6 | 60 | 203 | 6 |
| 7 | 103 | 248 | 6 |
| 8 | 49 | 118 | 2 |
| 9 | 240 | 475 | 51 |
| City totals | 1243 | 3076 | 276 |

**REGISTER OF PROBATE**

The total city vote for register of probate was as follows: Andrew 1003, Brown 892, Esty 1974, giving Mr. Esty, the present incumbent, a safe margin of 881 votes over Andrew, the next highest. This contest, of course, was on the republican side of the fence.

**FOR DISTRICT ATTORNEY**

The total republican vote for district attorney was as follows: Brown 1724, Clark 353, Higgins 1233, Tufts 1600.

**COUNTY COMMISSIONER**

| Wards | Adams | Barlow | McIntire |
|---|---|---|---|
| 1 | 74 | 158 | 259 |
| 2 | 27 | 58 | 51 |
| 3 | 183 | 417 | 548 |
| 4 | 14 | 27 | 30 |
| 5 | 26 | 28 | 23 |
| 6 | 169 | 403 | 176 |
| 7 | 102 | 332 | 294 |
| 8 | 102 | 359 | 543 |
| 9 | 64 | 151 | 268 |
| City totals | 761 | 1931 | 2151 |

**COUNCILLOR**

| | Harris | Mulligan |
|---|---|---|
| City totals | 2119 | 1990 |

# VICTORIOUS ALLIES PUSH ON ALONG SOMME

No rest is being given the Germans by the victorious Franco-British forces on the Somme front.

The British capture of the long-resisting Thiepval stronghold, following closely and unexpectedly upon the capture of Combles by the combined allied forces, was itself followed up last night by a new stroke on the part of the French south of the Sommo

Continued to page nine

Saturday, October 7th, is Quarter Day at The Lowell Five Cent Savings Bank.

# AMBASSADOR GERARD ON HIS WAY HOME

**COMING FOR BELATED VACATION, ACCORDING TO SECRETARY OF STATE LANSING**

WASHINGTON, Sept. 27.—Secretary Lansing today announced officially that James W. Gerard, American ambassador to Germany, was en route home for a belated vacation, probably to stay about two months. Secretary Grew of the embassy will be in charge at Berlin.

# 126,000 GO ON STRIKE IN NEW YORK

NEW YORK, Sept. 27.—Union workers to the number of 126,000 went on strike today in sympathy with the striking traction employes, according to figures given out at a meeting of representatives of labor unions.

These were the figures reported to the meeting by the union delegates, according to Ernest Bohm, state organizer of the American Federation of Labor. The trades which have responded to the strike call, he said, were the United Garment Workers, six building trades unions, the paper hangers, painters, house wreckers, and a number of small organizations. Bohm declared that 250,000 more would go out tomorrow.

Far less than 125,000 union employes responded to the call, according to reports received at police headquarters today. The officials said, however, that it was difficult to obtain an accurate estimate and declined to fix a definite figure.

**BOYS' CLUB CAPTAINS**

Max Goldman and J. R. Cove today were elected team captains for the ten days' public campaign to raise $60,000 for the Lowell Boys' club.

SAVINGS DEPOSITS

Go on Interest Last Day of This Week

No Limit to Amount

Middlesex Trust Co.

MERRIMACK-PALMER STS.

Open Saturday Nights

Present Rate 4 Per Cent.

WANTED

Young Man to Do General Work.

THE BON MARCHE

CHALIFOUX'S ON THE SQUARE

We have a storekeeping principle we would like to have you get better acquainted with. We solicit your implicit confidence, and in return promise to give the most zealous study to the perfecting of our facilities for meeting your wants. Every advantage we gain goes straight to the people who patronize us. We ask a fair share for ourselves, no more. We have never taken more, consequently we have more than the mere satisfaction of succeeding. We have the consciousness of having dealt fairly with those who have given us success.

MODERN METHODS

The practice of washing clothes by hand is now nearly obsolete and will be discontinued everywhere in a short time.

The problem confronting the housewife today is securing the electric washer suited to her individual needs.

Our machines last a lifetime, are economical in operation and "right" in price. Sold on easy terms.

See demonstration at our office.

Lowell Electric Light Corp.

29-31 Market St.

Telephone 821

ENROLL IN OUR SPANISH COURSE AND PUT YOURSELF IN LINE FOR A BIG POSITION

Class Begins Tuesday, October 3rd

WOOD'S BUSINESS COLLEGE

40 MIDDLESEX ST.

DO YOU LIKE TO SING?

Would you like to learn the fundamentals of correct singing under a noted singer and teacher?

There are several vacancies in the choir of the

ELIOT CHURCH

ALBERT EDMUND BROWN
Choirmaster

Applications for membership in the Choir may be made in person at the first Rehearsal of the Choir which will be held on Thursday, September 29 at 7.45 o'clock at the Church, or sent to the Secretary of the Eliot Church Choir Guild, Mrs. W. N. Burtt, 395 Walker Street.

HIGGINS BROS. UNDERTAKERS

Funeral chambers and all modern conveniences. A whole building is utilized for the business.

415 LAWRENCE ST. TEL. 1404

Jas. E. O'Donnell

Counsellor at Law

ROOM 220, 45 MERRIMACK ST.

# EASTERN STAR CHAPTER HELD ITS INSPECTION

The annual inspection of Puritan chapter, 54, Order of the Eastern Star, was held last evening and was made a notable occasion. Services were in Odd Fellows hall, Middlesex street, and began at 8 p. m. Guests were present from lodges in Syracuse, N. Y., Manchester and Nashua, N. H., Lawrence, Haverhill, Ayer and other cities.

The program opened under the direction of the worthy matron Maria M. Goff and the worthy patron, W. Ellsworth Sargent. At 6.30 dinner was served and at 8 o'clock the evening session was opened and continued for two hours. Mrs. F. L. Roberts sang several selections. The inspector was the deputy grand matron, Helen M. Downer of Stoneham with the deputy grand marshal Hortense D. Packard, also of Stoneham.

## SUN BREVITIES

Best printing; Tobin's, Asso. Bldg.

Auto supplies, Bennett, 23 Middle st.

Jos. M. Dineen, cameras, photo supplies. With R. E. Jodoin, 141 Merr'k st.

William Ryan and Richard Marshall conducted the third of the regular Tuesday evening dances at Highland hall last evening and the affair was largely attended. Music was furnished by the Highland orchestra.

## PERSONALS

Clarence Hibbard, the Boston vaudeville performer, was in Lowell today on a business trip.

If you want help at home or in your business, try The Sun "Want" column.


# HOOD FARM PRODUCTS

Advance in Prices of Hood Farm CREAM AND MILK

It becomes absolutely necessary, owing to the increase in all costs attending production, to advance prices, which on and after Sept. 29, 1916, will be as follows:

Milk, per quart.....12 Cents
Milk, per pint..... 7 Cents
Butter Milk, per quart..... 7 Cents
Cream, including bottle:—
Per half pint.....25 Cents
Per pint.....45 Cents
Per quart.....85 Cents

We serve our customers only the highest grade of pure Jersey Milk, produced on our own farm, from the best Herd of Registered Jerseys in the world.

Hood Farm Jersey Milk is rich, pure and clean.

Telephone orders to Hood Farm, 516-M.

LOWER PRICES on Milk and Cream Bottles

On and after Sept. 29th, Hood Farm Milk and Cream Bottles will be charged at 5 cents each.

Please return before Sept. 29th, to our drivers, or any store selling Hood Farm Cream, any Hood Farm Bottles you may have, and receive 10 cents each for same.

HOOD FARM, Lowell, Mass.


# DELIVERY OF LIQUOR IN NO LICENSE TOWN

INTERESTING LAW POINT THAT THE SUPREME COURT MUST DECIDE

STATE HOUSE, Boston, Sept. 27.—Liquor dealers who make a business of selling their goods to inhabitants of no-license towns are again in a quandary as to just what their legal rights are, as a result of refusal by the New Haven road to deliver 120 bottles of ale last June to a resident of the town of Hopkinton, which has no-license and where there is no pony express license.

Yesterday the Brewers' association brought the matter to the attention of the public service commission. In an effort to have that tribunal order the railroad company to make deliveries in future, but after hearing all the evidence the commission decided that the matter involves law points which may be settled only by the supreme court or the attorney-general, and by agreement of counsel it is to be submitted first to the attorney-general.

The difficulty arises because chapter 201 of the acts of 1912, as amended, provides that liquor must be marked with the street and number of the person to whom it is consigned, and that delivery at any other place "constitutes a sale in violation of law."

In the particular case brought to the attention of the commission the consignee went to the freight station with a wheelbarrow, intending to take away with him the five cases of ale which he had bought and paid for. The freight agent, however, had been advised that if he delivered the goods to the owner at the freight station, he would be violating the "any other place" provision of the law, and consequently the liquor was returned to the shipper.

It was set up that in the town where the incident occurred the streets have no "regular" names, and that while the consignee lives on a thoroughfare called "Main street," it derived that name simply because it is the principal street, and not from any official designation. Hence, the Brewers' attorney contended, the shippers cannot indicate on their packages the "street and number" at which delivery shall be made. Counsel for the New Haven, however, stated that the road will not make deliveries unless the delivery point is sufficiently localized; he suggested, for example, that the package might be marked "John Smith, the next house to Deacon Pope's, "Squeedunk." He made it clear, though, that the New Haven's attitude is not due to any superior moral code, but solely to its desire not to become a law-breaker.

HOYT.

## SOUTH AMERICAN WHEAT COMING

BUENOS AYRES, Sept. 27.—The Argentine steamer Pampa sailed for New York yesterday with a cargo of 4000 tons of wheat and linseed. Two other steamers loaded with wheat will follow.

The newspapers direct attention to the fact that this is the first time Argentine wheat has been exported to the United States.

REAL BOYS

FULL of fun, and "always into something," need good, strongly built clothing.

Our boys' department is brim full of very stylish suits and furnishings, made to stand the hardest wear and always look nice.

Usual values at.....$3.00 to $15.00

MACARTNEY'S "Apparel Shop"

THE HOME OF 10c COLLARS

72 Merrimack Street.


## MANSFIELD WINS
Continued

winners being Charles N. Barney of Lynn, republican, and Michael F. Phelan of Lynn, democrat. The vote was: Barney 4476, Charles C. Johnson of Nahant 2999, Phelan 5517, William P. Connery, Jr., of Lynn, 1639.

**The 8th District**

Frederick S. Deitrick of Cambridge, a former congressman, won the democratic nomination in the 8th district by a majority of 672 over John F. Daly of Cambridge. Dietrick's vote 2410; Daly's 1738.

Francis J. Horgan of Boston easily obtained the democratic nomination in the 11th district by a vote of 5142 to 3611 for James T. Kenney of Boston.

**Six Sided Fight**

In the 14th congressional district a six-sided fight for the republican nomination was won by Henry L. Kincaide of Quincy with a margin of 753 votes over Robert L. Raymond of Milton. The vote was: Henry L. Kincaide, Quincy, 4898; Robert L. Raymond, Milton, 4145; Louis F. R. Laugelier, Quincy, 2186; Ezra W. Clark, Brockton, 2172; Harry C. Howard, Brockton, 915; David P. Rice, Rockland, 129.

**Tufts Wins in Middlesex**

The primary vote was very light. In one of the hottest contests ever waged for the republican nomination for district attorney of Middlesex county ex-Senator Nathan Tufts won, with Assistant Attorney-General Brown second. In this contest many democrats went into the republican primaries.

The lack of interest in the fight for the head of the ticket drove the democrats into the republican primaries in many of the contests. There were no indications that the republicans had gone into the democratic primaries.

## VOTE OF BOSTON

| | Dem Governor Cole | Mansfield | Rep Auditor Brown | Cook |
|---|---|---|---|---|
| Ward 1 | 404 | 1,086 | 133 | 187 |
| Ward 2 | 431 | 1,269 | 90 | 97 |
| Ward 3 | 825 | 843 | 43 | 58 |
| Ward 4 | 953 | 982 | 19 | 27 |
| Ward 5 | 2,172 | 573 | 83 | 79 |
| Ward 6 | 802 | 995 | 109 | 104 |
| Ward 7 | 246 | 214 | 394 | 648 |
| Ward 8 | 280 | 200 | 317 | 306 |
| Ward 9 | 732 | 1,717 | 37 | 49 |
| Ward 10 | 1,105 | 1,379 | 148 | 142 |
| Ward 11 | 965 | 1,352 | 100 | 113 |
| Ward 12 | 839 | 1,203 | 61 | 100 |
| Ward 13 | 604 | 922 | 207 | 230 |
| Ward 14 | 1,007 | 1,514 | 102 | 99 |
| Ward 15 | 770 | 1,008 | 172 | 205 |
| Ward 16 | 310 | 472 | 432 | 904 |
| Ward 17 | 639 | 916 | 166 | 300 |
| Ward 18 | 780 | 1,250 | 119 | 165 |
| Ward 19 | 343 | 358 | 312 | 510 |
| Ward 20 | 612 | 848 | 160 | 260 |
| Ward 21 | 335 | 388 | 300 | 579 |
| Ward 22 | 780 | 689 | 260 | 425 |
| Ward 23 | 365 | 270 | 471 | 843 |
| Ward 24 | 302 | 500 | 283 | 358 |
| Ward 25 | 173 | 181 | 473 | 570 |
| Ward 26 | 583 | 647 | 126 | 172 |
| Total | 17,362 | 21,876 | 5,132 | 7,727 |

## MANSFIELD'S STATEMENT

**Successful Candidate Calls on Democrats to Unite and Prepare for the Election**

BOSTON, Sept. 27.—Frederick W. Mansfield, who received the returns at his headquarters in the Old South building, said at midnight that he had just had a call on the telephone from his rival for the nomination, Gen. Chas. H. Cole, who had conceded his own defeat and extended hearty congratulations to his successful rival, promising co-operation, prophecying a united democracy in the state during the campaign, and professing to see a fine chance for democratic victory in November.

Mr. Mansfield's statement on his own account was:

"The result of the primaries naturally pleases me very much, and I thank the people who made victory possible. I also wish to thank the press of the city and state for practically uniform courtesy and fair treatment.

"But the primaries are already a thing of the past and the only duty now devolving upon democrats is to look to the future and prepare for the coming contest. I know that all democrats will cheerfully abide by the judgment of the voters as expressed yesterday at the polls and will present a united front to our opponents, to the end that victory may be ours in November."

## "MANSFIELD WILL WIN"

**General Cole Says He Will Work for Election of Democratic Candidate**

BOSTON, Sept. 27.—Gen. Charles H. Cole, defeated candidate for the democratic nomination for governor, last night issued the following statement:

"From the returns received, Mr. Mansfield has been nominated as the candidate for governor of the democratic party. I have tendered to him my hearty and sincere congratulations.

"We have both presented our claims and the democratic voters have chosen Mr. Mansfield. He will have a united party behind him in the election fight, and will win. I shall do all that I can to assist him in bringing about his election.

"I desire to thank all my friends who have so loyally supported me in this contest."

## PRIMARIES IN NEW JERSEY

TRENTON, N. J., Sept. 27.—Senator James E. Martine yesterday won the democratic nomination for United States senator by a safe majority over John W. Wescott, according to the vote canvassed at 7 o'clock this morning. Wescott is the state attorney-general and is best known as the man who twice nominated President Wilson. Returns from 723 districts of the 1808 in the state gave Martine 12,844 and Wescott 6687.

The vote for the republican nomination for United States senator is very close. Returns from 569 districts gave Joseph Fe Frelinghuysen 44,501 and Franklin Murphy 44,986.

In the three cornered fight for the republican gubernatorial nomination Walter E. Edge of Atlantic City was far in the lead when the returns from 682 districts were counted.

## WHERE IS PATRICK BAWN?

John Bawn of 54 Robert Nuttall street, Accrington, Lancashire, England, has written a letter to the local police asking information concerning the whereabouts of Patrick Bawn, a member of the spinners' union, whom he has not seen for 16 years. After investigating the matter the police wrote back to the man in England informing him that the whereabouts of Bawn is not known, but that he has a wife living in this city.

## KILLED BY AUTO

BOSTON, Sept. 27.—While attempting to cross Arlington street, at Boylston street, about 6.30 last night, Morris M. Shore, 29, of 88 Salem street, was struck and killed by an automobile owned and operated by Howard B. Daniels of Old County road, Acton.


# Household Drugs

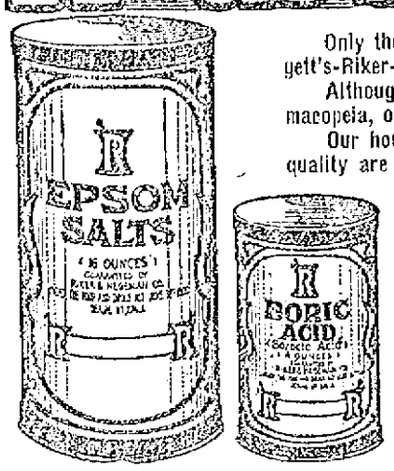


Only the highest quality drugs and chemicals sold in America are dispensed by Liggett's-Riker-Jaynes Stores.

Although standards required by law are plainly stated in the United States Pharmacopeia, our stores in many cases set standards far above those which the law requires.

Our household drugs are put up in sanitary, dust-proof containers. The weight and quality are guaranteed.

Epsom Salts.....8 oz. 7c; 16 oz. 10c
Boric Acid..4 oz. 10c; 8 oz. 20c; 16 oz. 30c
Aromatic F. F. Cascara, 1 oz. 13c; 2 oz. 20c; 4 oz. 35c
Bicarbonate Soda....8 oz. 6c; 16 oz. 10c
Castor Oil, 2 oz. 12c; 4 oz. 18c; 8 oz. 30c; 16 oz. 50c
Cod Liver Oil, Norwegian, 6 oz. 40c; 16 oz. 95c
Comp. Licorice Powder, 2 oz. 10c; 4 oz. 15c; 8 oz. 25c
Cream Tartar, 2 oz. 15c; 4 oz. 25c; 8 oz. 40c; 16 oz. 75c
Extract Witch Hazel, 16 oz. 25c; 32 oz. 45c
Spirits Camphor....1 oz. 13c; 4 oz. 35c
Glycerine..4 oz. 35c; 8 oz. 65c; 16 oz. $1.25
Mixture Rhubarb and Soda, 4 oz. 30c; 8 oz. 45c
Powdered Alum, 4 oz. 8c; 8 oz. 13c; 16 oz. 23c
Powdered Borax....8 oz. 10c; 16 oz. 15c
Rochelle Salts, 4 oz. 20c; 8 oz. 35c; 16 oz. 65c
Sugar Milk.....16 oz. 29c
Sulphur.....8 oz. 7c; 16 oz. 10c
Syrup White Pine....4 oz. 25c; 8 oz. 40c
Tr. Green Soap.....4 oz. 25c; 8 oz. 40c
Spirits Nitre.....1 oz. 10c; 4 oz. 30c

Rexall Catarrh Jelly

Helps those troubled with Hay Fever

For Cold in the Head

Gives Prompt Relief

Healing—aromatic—antiseptic—breaks up fresh colds quickly. In collapsible tube 25c

HARMONY SMELLING SALTS

Lavender smelling salts for mi-lady's dressing table.

Clear the head instantly—prevent and relieve headaches — drive away that faint feeling.

In artistic glass stoppered bottles.

25c

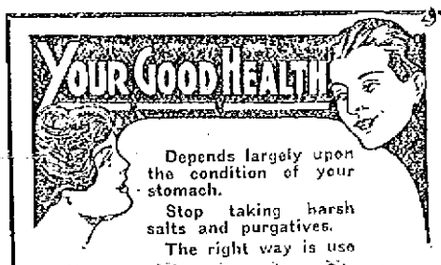


Depends largely upon the condition of your stomach.

Stop taking harsh salts and purgatives.

The right way is use

Rexall Orderlies.

The pleasant tasting tablets which we endorse as a relief from constipation, bilious attacks, headaches, etc.

10c, 25c

Feel All Run Down? Rexall LIVER SALTS

Tone up the entire system. They contain a medicinal salt, best known and most used for liver affections.

Agreeable to take, effervescent, gently laxative. They help restore the liver and thereby the entire system to buoyant, good health. 25c, 50c, $1.00

VITO HEALTH BELT

Gives firm support to the small of the back and spine. Correctly holds the body and organs in proper position. Prevents sagging at the waist lines; improves the general appearance and makes you feel physically fit.

Comfortable to wear. Guaranteed satisfactory. $2.00

Have a Perfect Complexion

VIOLET DULCE FACE POWDER

A soft, smooth and daintily fragrant powder of exceptional merit.

Invisible when applied to the skin.

Gives a beautiful velvety appearance.

The odor is the combined fragrance of the famous Parma and Victoria violet.

Brunette, Flesh and White.

50c

HARMONY RICE POWDER

Face Powder in its purest form—recommended for its extreme softness—the body of the powder being composed of exceedingly fine rice powder. PRICE..... 25c

Real Smoke Satisfaction

LA MARCA CIGARS

Please Most Tastes

A blended long filler, with a Porto Rican wrapper—

SPECIAL 5 for 25c

FRIDAY AND SATURDAY

THIS WEEK'S SODA FEATURE

ORANGE MARSHMALLOW SUNDAE

Riker's Perfect Ice Cream plentifully covered with Orange Syrup and Freshly Whipped Marshmallow ..... 10c

Have Beautiful Skin

Violet Dulce Vanishing Cream

An ideal non-greasy face cream.

Cleanses the pores—hastens the removal of Roughness, Sunburn, Pimples and Blemishes.

Has a cooling and healing effect on the skin.

Daintily scented, in artistic jars,

50c

Liggett's Riker-Jaynes Drug Stores

67-69 MERRIMACK STREET — LOWELL — 119-121 MERRIMACK STREET

The Rexall Stores


# KILLS MAN, WOUNDS HIS COMPANION, ENDS LIFE

PHILADELPHIA, Sept. 27.—The woman who shot and killed J. C. Graveur of New York, seriously wounded his female companion and then committed suicide in a prominent hotel here early today, has been identified as Mrs. Harry Belzer of 317 Lenox avenue, New York, by a sister of the dead man. This sister, whose name is Mrs. Frances Armon, came here to buy with Harry V. Fancy of New York, a business partner of Graveur, and made the identification at the morgue.

Mrs. Armon told the police. Mrs. Belzer's maiden name was Margaret McAndrews and that she had not been living with her husband recently. Graveur, she also told the police, was a widower and had been very friendly with Mrs. Belzer.

From cards found in Mrs. Belzer's handbag the police at first believed she was Mrs. J. C. Le Dur or Le Duc. The wounded woman in the hospital at first supposed to be Graveur's wife, has not made any statement. Mrs. Armon will go to the hospital later in the day to see if she can identify her.

# BUSINESS MEN OF LOWELL WANT RIVER NAVIGABLE

GOOD RESPONSE RECEIVED BY BOARD OF TRADE FROM FIRMS IN REFERENCE TO IMPROVEMENTS

The board of trade is satisfied by the returns to the letters asking the business leaders of Lowell if they are in favor of a river channel, the great majority of replies received thus far are favorable. Letters were sent to 50 industries and to date 32 have replied. Of these, 25 are favorable, three are unfavorable and there are a few non-committal. Four other replies are so worded that they may be classed as more unfavorable than otherwise. This result indicates that the businessmen of Lowell are for the river channel and will lend their support to it in Washington.

Among the industries that favor the project are: the United States Cartridge company, the Hamilton, Boott, Merrimack and Bigelow-Hartford mills, the Lowell Gas Light and the Lowell Electric Light companies, the Bay State Cotton company, the Harvard Lawing company and the U. S. Worsted company and the men who have signed for the concerns are Paul Butler, A. D. Millken, F. A. Flather, C. I. Hood, Dr. C. H. Stowell, John A. Hunnewell, George S. Motley, William E. Hall, E. C. Hemman, Herbert Lyman and many other prominent citizens.

There were several sugestions in the letters. Some of the writers said that coal was not the only consideration, and others said that they would favor the river project if it were demonstrated that it would make coal cheaper. Most of the replies were unconditionally favorable. Unfavorable replies came from the Massachusetts mills, the Stirling mills and the Belvidere woolen mills and there were non-committal replies from the Tremont & Suffolk, Lawrence Manufacturing company and the Massachusetts Mohair Plush company. Many of those in favor have offered facts which will be presented to Gen. Black when the report is made to the federal engineers at Washington.

# MR. AND MRS. A. ARPIN MARRIED THIRTY YEARS

THEIR FRIENDS CONGRATULATED THEM ON ANNIVERSARY OF MARRIAGE—VISITED AT THEIR HOME

Friends and relatives of Mr. and Mrs. Alfred Arpin gathered at the latter's home in North Billerica last evening for the purpose of congratulating them on the occasion of their 30th anniversary of marriage. The evening proved a most pleasant one, for all present enjoyed themselves in a charming manner, while the hosts were presented valuable gifts as a token of esteem on the part of those present.

Shortly before 8 o'clock the guests, including relatives and friends from St. Albans, Vt., Manchester, N. H., Indian Orchard, Winchester, West Chelmsford and Lowell, gathered at the home of the couple and in behalf of those present Master Nestor Hebert, a nephew of Mr. and Mrs. Arpin read a presentation address and presented to Mrs. Arpin a handsome pearl necklace, while Mr. Arpin was the recipient of a well filled purse of gold. Later in the evening Master Conrad Hebert and Miss Claire Desforges presented them large bouquets of flowers.

Mr. and Mrs. Arpin, although taken entirely by surprise responded in fitting terms and a pleasant evening followed. Whist was played, dancing was enjoyed and a varied musical program was given, those taking part being Miss Vitaline Desforges, Fred Roy, Miss Flora Hebert, Mrs. Rose Poirier, Master Nestor Hebert, Miss Viola Hebert, Miss Ernestine Desforges, J. L'Heureux and many others. A buffet luncheon was served and the guests departed at a seasonable hour after extending their best wishes to the hosts of the evening and their compliments to the organizers, Mrs. Oliver Blanchette and Mrs. Marcel Hebert for the success of the evening.

Mr. and Mrs. Alfred Arpin, the latter formerly Miss Ernestine Thibault were married 30 years ago in St. Augustin's church, Manchester, by Rev. Fr. Chevalier, pastor. They came to Lowell about 25 years ago and a couple of years later Mr. Arpin entered the employ of the then Lowell Machine shop. Several years ago he was promoted to the position of overseer of a department, a position he is still holding. One child was born to the couple, but he passed away while a baby. Mr. Arpin is a prominent member of Harde Frontenac, Rochambeau council, R.A., and Court St. Antoine, C.O.F., and both he and his wife count a host of friends in this city and Billerica, who unite to wish them long life and prosperity and more years of matrimonial bliss.

## NEW ADVERTISING FEATURE

The Macartney Apparel Shop has adopted the Briggs cartoon feature for its display advertising. Hereafter, on Wednesdays in The Sun a humorous cartoon will be displayed in the Macartney Apparel Shop advertising, which will prove very interesting to the readers. The first of this series of advertisements appears in today's Sun.

# WILSON GIVEN CREDIT BY SECRETARY OF LABOR

William B. Wilson, secretary of labor, made public today the following record of achievement for the American worker:

Democratic control of congress and the sympathetic leadership of Woodrow Wilson have made effective epochal achievements which constitute a practically completed program of economic justice for laboring classes.

Great laws affecting terms and conditions of employment have been rewritten to accord with the highest dictates of modern conscience and experience. Administrative measures have been adopted which expand the handworker's zone of opportunity and tend to improve the conditions under which the laboring man and woman work and live.

Labor's new bill of rights is safe—labor's entire cause is safe—under Woodrow Wilson. But suppose a change takes place to another and an entirely different sort of federal administration, placing the enforcement of the new laws and the conduct of labor's new administrative machinery in the hands of a party which has fought practically every one of the advances made in labor's behalf! What then?

Essential chapters in the story of the redemption of democratic pledges to labor are:

1. Creation of the department of labor.

2. Amendment of the anti-trust laws relative to organizations of labor and farmers on the principle that the labor of a human being is not a commodity or article of commerce.

3. The prevention of the abuse of the right of injunction in labor disputes by our federal courts.

4. Restricting punishment for alleged contempts of court and providing a trial by jury in all cases of contempt when the alleged act has not occurred within the immediate presence of the court.

5. Specifically defining the things that labor may do in furtherance of a labor dispute.

6. Prohibiting the funds appropriated for prosecution of violations of the anti-trust laws from being used to prosecute labor and farmers' organizations for acts committed in furtherance of the legitimate functions.

7. The enactment of the seamen's law giving sailors the right to cease their employment when their vessel is in a safe port if the wages and working conditions are not satisfactory to them.

8. Creation of a permanent mediation board to use the good offices of the government in promoting adjustments of labor disputes on railroads.

9. The establishment of an eight-hour law for woman and child workers in the District of Columbia.

10. An eight-hour law for employers engaged in operations under Alaskan coal land act.

11. Construction of the Alaskan railroad by the government instead of through contractors.

12. The agricultural extension act and appropriations thereunder, providing vocational education for farmers and residents in rural communities.

13. Masters, mates and pilots on vessels guaranteed the right to quit when conditions are not satisfactory to them.

14. Seven new safety stations and 10 new experiment stations provided for the bureau of mines to enable it to extend its work of labor safety.

15. An investigation into the great industrial dispute in the coal fields of West Virginia by a committee of the senate whereby peace was restored.

16. Federal boiler inspection extended so as to apply to locomotive engines and tenders.

17. A committee of the house of representatives made an investigation of the conditions existing in the Colorado coal fields and the Michigan copper region during the big strikes in these states.

18. Imposition of an income tax in conformity with the provisions of the recently adopted constitutional amendment placing the burden of taxation upon the shoulders of those best able to bear it.

19. The establishment of a minimum fine for the enforcement of the hours of service act of 1907, applying to railway employes, which had become practically inoperative because the law provided a maximum fine but no minimum for those who were convicted of its violation.

20. Enactment of a comprehensive child labor law to govern all interstate commerce.

21. Eight-hour law for railway trainmen.

In addition to the measures enumerated above enacted into law by the two congresses during this administration, which have been the busiest in history, preparations have been made for the enactment of further legislation at an early day.

### RECOMMEND TWO LUNGMOTORS

The waterways commission has written Mayor O'Donnell as commissioner of public safety, recommending the purchase of two lungmotors instead of the pulmotor which has been condemned by some of the doctors. One of the lungmotors is to be kept at the police station, the other to be carried on the ambulance.


## A PHYSICIAN'S ADVICE TO DYSPEPTICS

to rest quietly for a while, before and after dinner and supper, if possible, and to take a Dys-pep-let or two after eating is good.

The stomach needs help, and just the kind of help Dys-pep-lets give. These pleasant-to-take digestive tablets are a peculiar combination of digestives, carminatives and correctives and are giving great satisfaction. Get a bottle today, at your druggist's. Price 10 cents, 25 cents or $1.

Dys-pep-lets are prepared only by C. I. Hood Co., Lowell, Mass.


# THOMAS R. MARSHALL DEFENDS PRESIDENT

Thomas R. Marshall, vice president of the United States, gave out the following wise and witty review of his congressional experience today:

Soon after my advent into the senate of the United States, I became convinced that a vice president is comparable to a man overtaken by a cataleptic seizure in that he knows what is going on about him, but that he is not responsible for it and can say nothing. There is nothing to prevent him from describing his experiences, however, when awakened by a campaign.

Administrations are judged by the people, not in piece-meal nor by analyses of isolated acts of legislation or administration. The public takes a bird's-eye view and approves or rejects with the fearlessness of an art critic writing under a pseudonym.

So far as the upper branch of the congress is concerned, the first picture which impressed itself upon my mind was the number of lordly gentlemen representing special interest, so long accustomed to molding legislation, growing restive under the insistence of a democratic majority, aided by certain liberal republicans, that a new system of taxation should be inaugurated in this country, whereby the burdens of government would be equitably placed upon the persons and the property of all the people. Their restiveness increased until they were inspired to utter dire threats. And here for the first time Woodrow Wilson appeared in the scene. He solemnly charged that a baneful and inimical lobby was influencing, or attempting to influence, the taxing legislation of congress.

Straightway, a lobby committee was appointed to investigate the president's charge and the night of its appointment was one of broken slumber for me, for the trundling of the trunks and the speedy departure of the pampered few from the hotel where I was trying to sleep constituted a nightlong disturbance. From that moment up to this good hour, no one has had the audacity to say that however unwise or however foolish or however immature has been the legislation of congress, any of it has been enacted with any other intent than to promote the commonweal and develop the betterment of all our citizens.

At that moment, Woodrow Wilson became in fact what he had been in name—president of the United States and responsible head of the democratic party. Legislative enactment after legislative enactment has followed each upon the other's heels. Their titles are household words everywhere in America today. And the remarkable thing about the work of this president and party leader,—this "democratic tyrant" and "constitutional usurper," who is charged with interfering ceaselessly with the affairs of congress, is that practically all of the enactments which he has believed ought to be written into the statute books and which he has insisted should be written into them, have so impressed themselves upon the minds of certain republicans as to command republican support.

I do not now remember any important enactments save those for ship purchase and war revenue, which if visualized into a picture showing their passage, would not reveal from two to a dozen strong republicans rallying around the standard of the president and aiding the democratic cause.

Another strange commentary is the fact that all that was prophesied as an evil work with reference to large business interests in America has proven to be a work of benefit. The banker and the business man have not been injured by the legislation of this administration. Honest men are not harmed by those things which contribute to the common good of mankind. So many dire prophecies have been uttered only to pass off unfulfilled into forgetfulness that men have ceased to pay any attention to them. Scene after scene presents itself before me with the republican leader in the United States senate, Honorable Reed Smoot, of Utah, playing the role of chief prophet of evil. Sir Henry Maudsley maintains that every man is a monomaniac. The republican senate leader lends credence to this view. Ordinarily, he is a kind-hearted, genial, level-headed gentleman. But let some one mention the tariff and off he goes. In season and out of season, he is the mad mullah of protection. From the moment when he prophesied that free wool would bankrupt the sheep industry of this country to the moment when he last prophesied that the armless and legless remnants of the European war were getting ready to steal the all-day sucker of protection from the infant industries of America, he has been a consistent and persistent prophet of evil.

Even a democracy must be led. When led aright, the people cheerfully follow. It is because of this that Woodrow Wilson catches the eye and holds the confidence of Americans.

### LICENSE BOARD MET

**Supt. Welch Complains of Alleged Violation of Liquor Law—No Decision on Unity Club**

The license commissioners held a regular meeting last evening, but no decision in the Unity club case was given, although it had been stated that a finding would be forthcoming at the next meeting of the board. A few minor licenses were granted and a liquor firm was given a hearing on a complaint charging it with obstructing the view of the interior of its premises. No action was taken.

Supt. Welch filed the following complaint against the firm of Billingsley Bros., 149 Market street:

"That on Monday, the 18th day of September, 1916, the above named licensees, to wit, Fred Billingsley and John W. Billingsley, did maintain an obstruction, to wit, four beer cases, in such a way as to interfere with a view of the business conducted upon said premises, also with a view of the interior of said premises."

The chief described the manner in which the obstruction was built up at one end of the counter, and stated that persons who entered the premises and sat down to be served could not be seen from the street. Both defendants were present and explained to the board why the cases were placed as they were, saying that they were placed at the end of the bar in question so as to prevent persons, not employes, from going behind the bar and helping themselves to the stock of bottled goods upon the shelves. The board took the matter under advisement.

Another complaint was filed by the superintendent of police against John J. Foye, Daniel E. Foye & Co., proprietors of the Park hotel, the chief claiming that on Sunday, Sept. 17, 1916, one Joseph Clark, otherwise called by a name to your informant unknown, an employe of the above named licensee, did sell a pint of beer to a minor, to wit, Real Parent, aged 18 years, in violation of the condition of their license." The complaint was witnessed by Officers Philip Dwyer and Alfred J. Cooney, and Real Parent was Edouard Boure.

A hearing on the complaint was continued until Oct. 9.

The application for a junk collector's license made by Jacob Chercasky, 104 Howard street, continued to repose upon the table top. The following were granted: Pawn broker, Thos. H. Kelley, 205 Dutton street; Sunday permit, Elizabeth Peltier, 55 Fifth st; junk collector, Fred Sullivan, 22 Tyler st; bowling alleys, Paul Bourque, 558 Moody st; public amusement for dancing, O'Sullivan brothers, Associate hall; liquor driver's permit, Omer Berube, for Gervais & Co.; common victualler, John Hastings, 692 Lawrence st.

### VERDICT FOR COMPANY

**Insurance Concern Resisted Payment for Fire on Ground of Overvaluation of Property**

AUBURN, Me., Sept. 27.—A sealed verdict for the defendant in the suit of Mrs. Lucetta Archibald against the Granite State Insurance company was opened at the beginning of the session of the supreme court yesterday.

The suit has been on trial since Friday of last week. Mrs. Archibald sued to recover $4950 on insurance policies on her buildings and their contents on the farm in West Poland burned on Dec. 23, 1915. The company resisted payment on the ground of overvaluation.

Testimony was given that this was the fourth fire the Archibalds have had and that within less than a month before this fire they increased the insurance nearly $2000. It was also shown that although the fire caught in the barn at some little distance from the house, no effort was made to remove any of the furniture from the house.


## LOWELL MIRROR SHOP

Old mirrors re-silvered to look like new. New mirrors made to order.
617 Merrimack St. Drop postal.

## DWYER & CO.

PAINTING CONTRACTORS

170-176 Appleton St.

Estimates cheerfully furnished.
Telephone 629.



## YOU AND EVERYONE ELSE ADMIRE WHITE, BEAUTIFUL TEETH

Teeth, discolored and ugly from decay, cause foul breath and ill health; rob you of your friends and deprive you of your vigor. The time to apply the remedy is NOW, especially when the services of Dr. Laurin can be had at prices so small that everyone can be treated.

READ

22k Gold Crown and Bridge Work unequalled. Special price

$4.00

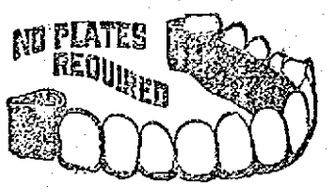


My own make Non-drop, Triple Suction Plates, now

$7.00

## DR. H. LAURIN

THE NEW YORK SURGEON DENTIST 253 CENTRAL STREET

Office Hours—9 a. m. till 8 p. m. Sundays from 10 a. m. till 12 m. Tel. 4253—Opp. Owl Theatre, Over Tower's Corner Drug Store.


# PRIVATE CLARK GIVEN SIX MONTHS' SENTENCE

**GUARDSMAN WROTE ARTICLE FOR PAPER ACCUSING OFFICERS OF NEGLECTING MEN**

COLUMBUS, N. M., Sept. 27.—Private Hugh Clark of Co. D, 2d Massachusetts infantry, was sentenced last night to six months hard labor in the disciplinary barracks at Fort Leavenworth, together with a dishonorable discharge from the service.

Clark, shortly after his arrival at the border, wrote letters to a newspaper at Holyoke, Mass., from which Co. D came, charging his company officers with neglecting the men and his captain with appropriating company funds. These letters were published. Clark admitted their authorship and adhered to the charges. He was tried by a general court-martial for conduct unbecoming a soldier.

The guardsman's sentence was approved by the war department.

### HOW TO AVOID DIVORCES

**Providence Judge, in Refusing Decree to Ethel D. Sayles, Singer, Urges Mutual Forbearance**

PROVIDENCE, Sept. 27.—"When a man is nervous and out of sorts it is the duty of the wife to try to cheer him, and when a wife is nervous and out of sorts it is the duty of the husband to cheer her, and the sooner man and wife learn to practice this rule the fewer petitions for divorce will be filed in the courts," declared Judge Sweeney yesterday in denying the petition of Ethel D. Sayles, music teacher and concert singer, of Boston, for a divorce from her husband, James P. Sayles.

Judge Sweeney said that a woman was not obliged to go out to earn her living if married, but it was the duty of the husband to support her.

The petitioner claimed that her husband found fault with her going out to teach music and singing, that he had struck her and humiliated her among her friends. She also alleged that she was put out of his father's house on one occasion.

### TWO SCHOOLBOYS RUN OVER

**Philo Clark and Joseph Evans Injured by Car of A. D. Woodrow at Rumford, Me.**

RUMFORD, Me., Sept. 27.—While Philo Clarke and Joseph Evans, two high school sophomores, were walking home from the school building yesterday afternoon they were run over by A. D. Woodrow, who lost control of an auto which he has owned a week. The car passed over Clarke's neck and Evans' breast. Clarke was not seriously hurt, but Evans was taken to the McCarty hospital, where he is now resting comfortably, as no bones were broken.

### J. A. CONNELLAN DEAD

**Ex-Corporation Counsel of Portland, Me., Was Known as Habeas Corpus Lawyer**

PORTLAND, Me., Sept. 27.—Representative James A. Connellan, 39, formerly corporation counsel, who died yesterday, was a life-long resident of this city and had practiced law here 20 years. He was married Aug. 25, this year, and was stricken a few days after the ceremony with a severe illness that developed into pneumonia.

Two characteristics were revealed to those who knew him best as peculiarly his own, fearlessess and quick wit. He was counsel for hundreds brought in on criminal charges in after years, owing to a fondness for criminal practice that he acquired in the Graffam case.

He had the temerity years ago to seek relief from detention in jail of persons charged with various crimes by what is known as the habeas corpus process, and had carried these cases to a successful issue so frequently that he was known as the habeas corpus lawyer.

Mr. Connellan served in the city council from ward 1 years ago and was elected to the house from Portland two years ago, serving on the judiciary committee and being one of the readiest debaters at Augusta in recent years. He was named corporation counsel by Mayor Ingraham in July, 1915, and resigned immediately after the election of Wilfrod G. Chapman, republican, in December of the same year.


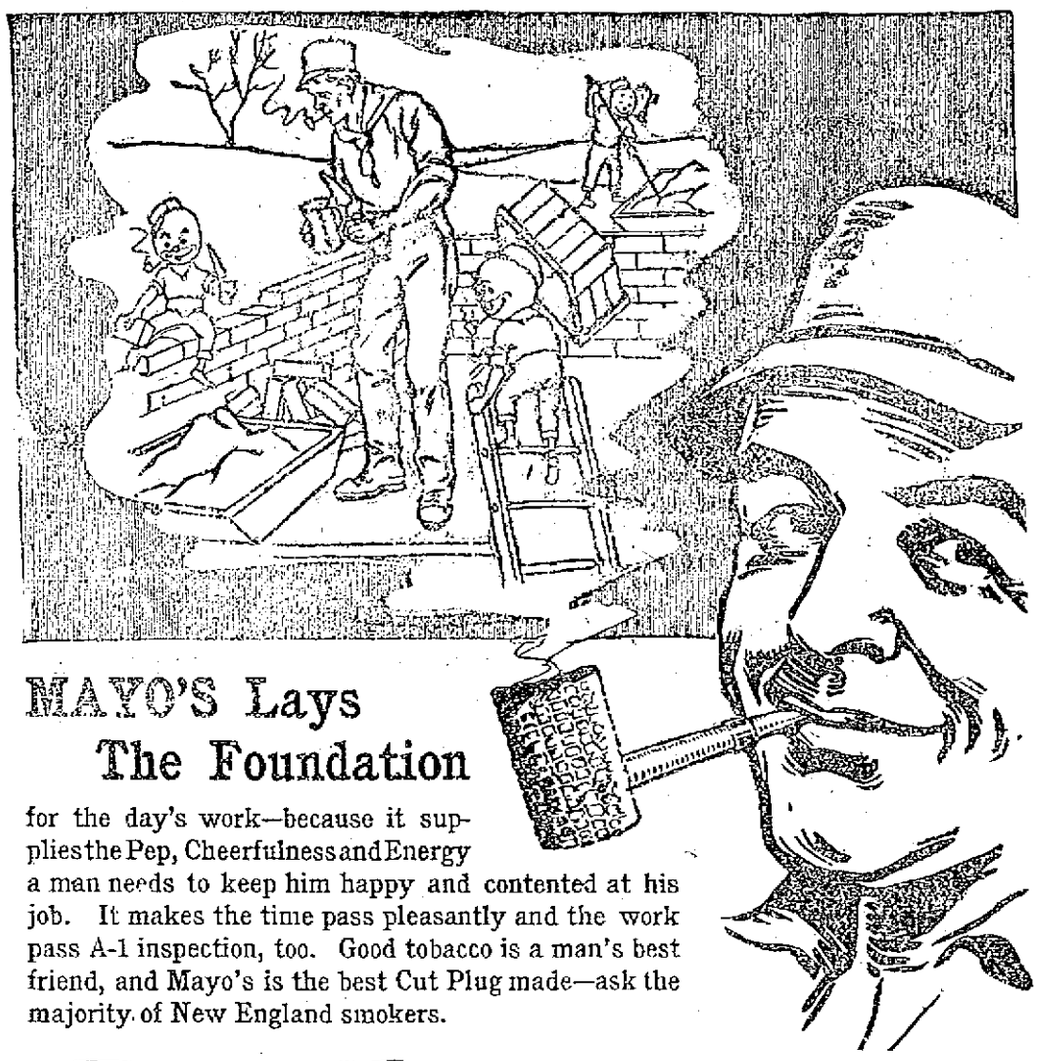

## MAYO'S Lays The Foundation

for the day's work—because it supplies the Pep, Cheerfulness and Energy a man needs to keep him happy and contented at his job. It makes the time pass pleasantly and the work pass A-1 inspection, too. Good tobacco is a man's best friend, and Mayo's is the best Cut Plug made—ask the majority of New England smokers.

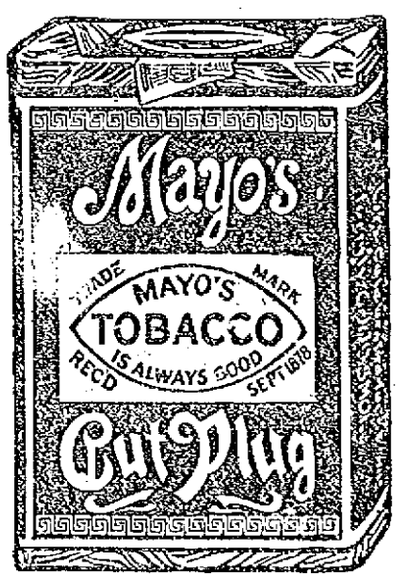


## Mayo's Cut Plug

makes pipe-smoking an all-day-long, year-'round, wholesome habit. Ageing ripe, mild Burley leaf naturally from 3 to 5 years gives Mayo's its delightful mellowness, sweetness and fragrance. Making it into *Cut Plug* insures that slow-burning, cool-smoking pipe enjoyment for which Mayo's has always been famous.

Give Mayo's a week's trial, and you'll keep it on the job 52 weeks a year.

Sold everywhere in 5c Packages, 10c Pouches, and 50 Lunch Boxes

THE AMERICAN TOBACCO COMPANY



## STEINERT'S

## VICTOR-VICTROLA

## $15 - $400

*We Carry Every Style*

It is a matter of pride with us to have a complete line of Victrolas in our store. Whatever style or size you choose an enduring enjoyment goes with it

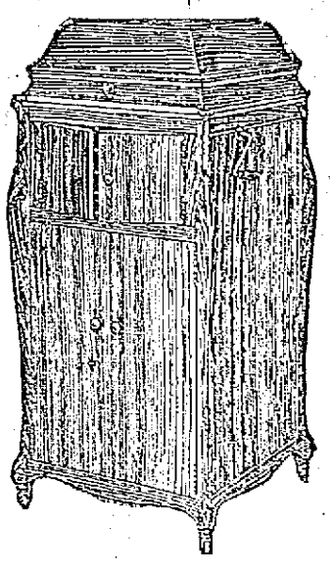

This is a Victrola XVI $200

*Mahogany or Oak*

Other Styles from $15 to $400

*New October Records*

On Sale TOMORROW

Victor Records May Be Ordered by Mail or Telephone 1069

## 130 MERRIMACK ST.

*Steinert Stores in Principal New England Cities*

*NEW ENGLAND'S LARGEST MUSICAL INSTRUMENT HOUSE*

# FALL OF COMBLES ONE OF MOST PICTURESQUE INCIDENTS OF WAR

BRITISH FRONT IN FRANCE, Sept. 26, via London, Sept. 27.—The capture of Combles was one of the most picturesque incidents in the whole course of the great Somme offensive. It marked the opening of today's forward surge of the British and French forces which reached its climax in the capture of Guedecourt and Thiepval.

All night long bitter fighting had been in progress at various points on the front, and with dawn the battle broadened to include the whole British left. Combles fell as the sun rose on a perfect summer day. Sitting in the midst of a heap of hills the town was isolated yesterday by the seizing of the high ground on either side by the French and British. In the early hours of the morning the British took an orchard in the northern outskirts and then after a heavy preliminary shelling they charged the trenches on the edge of the village. The trenches were empty when they reached them. At the same time the French, dashing forward on the other side of the village, pushed victoriously forward into the heart of the village. In the main street the soldiers of the two nations met and joyously shook hands, calling out to each other "Parlez vous" and "how d'ye do."

Combles had a labyrinth of dugouts and well fortified cellars but at the last practically no defense was made. Those Germans who had not managed to escape when the town was hopelessly surrounded were taken prisoner. One lot of Germans who were endeavoring to find a way out through the encircling allied infantry walked into the British skirmishing line. The cellars and dugouts of the village were full of wounded.

Having cleared Combles of any stray Germans the British and French moved on side by side to further attacks.

One of the most striking features of the fighting last night and today was the surprisingly slight resistance offered at Morval and Combles by the Germans, according to all reports made by the British officers. The Germans made the usual counter attacks against the British new positions last night but the reports of the allied officers to headquarters agree that they lacked spirit. Some German trenches taken yesterday were lightly occupied or not at all. In other instances the allied commanders stated that considerable bodies of Germans threw down their rifles promptly as soon as the attackers approached their trenches although it was known that they had orders to stand to the last. Batches of prisoners have been coming in from all parts of the front throughout the day.

In their attack yesterday the British found the strongest defense made in front of Guedecourt. There the Germans used their machine guns with the tenacity and unyielding courage which has hitherto characterized them. The British resumed the attack today and tonight all the village is in their possession. Both today and yesterday the Germans showed an inclination to withdraw their guns immediately they were in any danger, evidently desiring to take no risk of losing any of their artillery. This sometimes leaves their troops in the front line unprotected by cannon fire and may account for the number of surrenders.

In the meantime the British continue to pound the whole line with their seemingly inexhaustible supply of shells, leaving the Germans in doubt as to what sector will be the next to be attacked by the infantry. The first warning that the Germans have that the British seek to gain a certain frontage is a sudden increase of gunfire in that sector to a tornado under which it does not seem possible that a mouse could escape alive. Usually this tornado is brief compared to the old fashion of artillery preparation, but it lasts long enough to enable the British infantry to rush from their lines to the German trenches while all the German machine guns and rifle fire are stilled.

About mid-day today the British left had its turn in the region of Thiepval at the other extreme of the battle front from Combles. Here the fighting line joins the old German front trench line and the Germans, in their dugouts and galleries, have fought with the skill and stubbornness which characterizes them in this kind of warfare. "They stick like glue to these dugouts," said one British soldier, "because they know that once they are pushed back we do not give them time to dig any more."

A blackish heap of dirt on the crest of a ridge is all that remains of Thiepval. On the top of that heap there still rise a few black sticks, tree trunks slivered and hewn by shell fire which have escaped being downed by a direct hit. On July 1, the first day of the great offensive, the British tried to take Thiepval and failed. On this height to the north the whole Anglo-French movement pivots to the bank of the Somme. The British in fierce little attacks now and then have whittled and sapped their way toward that precious high ground, the capture of which extends the German front of defense and endangers other German positions. Hand to hand, bomb to bomb, with every trick of the modern trade of war, Germans and British have fought over these seamed slopes as if the war itself was to be decided here. Tonight the whole defense and siege of which cost more thousands of lives than any in France is in British possession, following nearly three months of continuous fighting.

Since the offensive began the British have taken 19 villages and at some points their gains are now six miles in depth.

Elation over today's and yesterday's work is greatest at the casualty clearing stations where the real cost of victory is best measured.

All surgeons report that the casualties have been surprisingly light. The weakening German resistance which seems obvious to any spectator is variously interpreted by the allied officers. Some believe that the Germans are merely making a rear guard defense of the lower ground while their main forces fall back to another prepared line of trenches stretching from Bapaume; others insist that the unceasing hammer blows of the British and French are resulting in a decided softening in the fighting power of their opponents. The soldiers in the ranks do not seem to be bothered with such speculations. "Give us more weather like this and let us push on" is the prayer alike of the English Tommy and the French Poilu.

Drugless and knifeless systems of healing, are growing rapidly in favor in all cities. If treatment is begun in time, it saves fifty per cent of operations. My scientific method of massage will put you in SPLENDID CONDITION to WITHSTAND the STRAIN and WORRY of a TENSE and ACTIVE LIFE. For appointment write H. KELLETT, Box 350, Lawrence, Mass.

CASTORIA
For Infants and Children
In Use For Over 30 Years
Always bears the Signature of Chas. H. Fletcher

A Fortune Gone
ONCE RICH, NOW BROKE

Can this be true? True as the book. A person with his eyesight gone is certainly broke. That which is worth more than millions of dollars. Then why do you consider that which is beyond price of being of so little worth? If you suffer from headaches or if your present glasses are not giving you relief, call at our office and have us examine your eyes by the latest scientific method known.

Caswell Opt. Co.
For 16 Years Lowell's Leading Optician
39 MERRIMACK STREET
Lowell, Mass.

MOUTH-TO-MOUTH TALK BY PEOPLE OF LOWELL WHO HAVE SEEN "SOME BABY" HAS MADE IT THE BIGGEST HIT IN YEARS

THE MOST GLORIOUS, LAUGHFEST PRODUCED IN DECADES
Capacity Houses Greet Emerson Players, New England's Best Stock Company in the Big Farce Success—the Howling Sensation

"SOME BABY"

Direct from a Year's Run to Crowded Houses at the Fulton Theatre in New York City and Presented for the First Time by Any Stock Company.

THE FUNNIEST PLAY YOU EVER SAW—AS AN ANTIDOTE FOR THE BLUES, BROKEN HEART OR WORRY—"SOME BABY" CAN'T BE BEATEN

PHONE 261

IVAN MILLER And the Finest Stock Company New England Has Ever Known
INEZ RAGAN

Now is the Time to place your name on the Subscription List

Order Seats Early—Do It Now and Avoid All Chances of Disappointment

OPERA HOUSE
The Theatre of Big Things

On account of the tremendous demand for seats for this attraction, patrons should make reservations early.

SUNDAY—Big Vaudeville Show

motion picture features. There will be just two performances, one in the afternoon, starting at 2.15, while the evening performance will start at 7.30. The prices will be the same as last season, 10-15-25 cents.

B. F. KEITH'S THEATRE

There's lots of the quality called "pep" on the bill at the B. F. Keith theatre, this week. "Pep" is the thing that pushes a show home well. If it's there everybody knows it, and if it isn't the nthe acts, however worthy they may be, are doomed to failure. Take, for instance, the personality of Jim Hawkins, one of the star performers of the bill. Hawkins has a personality just full of pep. He likes to do what he does. If he didn't you'd notice it right away. And, more than that. If he didn't throw every ounce of personality into his work the mere words would be flat. It isn't the brightness of the things he says nearly as much as it is the dandy little quality of desiring to entertain. Somehow, words fail to adequately describe his act. He talks right smart, and tells you little confidences which are immensely funny. And with him he has Marion Hawkins, as nifty an assistant as ever man had. Together they make a decidedly fetching pair. Mr. and Mrs. Gordon Wilde, who come pretty direct from London, are without any question the best shadowgraphists on the vaudeville stage today. Mr. Wilde is the principal performer, and he twists his pliable fingers into shapes which resemble many kinds of animals, as well as silhouette reproductions of famous men. The one of President Wilson is easily recognizable, while that of George Washington isn't far from some of the sculptured likenesses. But in representing animals Wilde is perhaps at his best. The two little monkeys engaged in making their toilet are wonderfully lifelike. Mrs. Wilde, for a brief space, draws forth the admiration of the audience. "In the Orchard," a musical comedy with Charles Allman featured in a negro character, has many happy moments. There are five pretty dancing and singing girls in the act, with plenty of comedy and odd situations. The music is largely popular numbers, although some new melodies are given. Frescott, a telepathist, works with lots of speed. Assisted by Miss Hope Eden, Prescott conveys thoughts from one part of the theatre to another. It is no uncommon thing for Frescott to hold thoughts from different persons in his mind at the same time, and to propel them through space to Miss Eden on the stage. This is a distinct advance over the old time mind-reading acts. The Great Johnson, a mid-air contortionist, also goes other benders several better. His work has that inspiring quality of speed, and it is astoundingly difficult. Perched up on a trapeze he pulls himself into strange positions. Truly this man must be boneless. The Three Avollos, premier European xylophonists, rattle out some capital music. Each one of the three taps an xylophone, one having a bass instrument, the largest in the world, it is said. These men will very readily become favorites. White & White are juvenile dancers of nimbleness, and the 17th chapter of "Gloria's Romance," with Miss Billie Burke featured, is one of the best of this fine serial story. Good seats for all performances may be had in advance at the box office.

MERRIMACK SQUARE THEATRE

Any who follow the leading stars in their latest releases, and who have not yet attended the Merrimack Square theatre this week should come today if they wish to see some of their favorites in their latest plays in which they have been appearing at this theatre during the past two days. Valentine Grant is seen in a splendid impersonation in the title role of the five act feature, "The Daughter of MacGregor," a tale of lumber camp life with many thrilling scenes. Also to be presented today for the last time is the five-act play, "Husband and Wife," clever Ethel Clayton and Holbrook Blinn assume the leading roles in this drama of domestic life. The first of the week comedy and Pathe News will likewise be shown today in addition to the above mentioned plays.

Two of the attractions at the performances to be given at the Merrimack Square theatre during the last three days of this week, starting with the show tomorrow afternoon are Pauline Frederick in "Embers of Ashes" and Francis Nelson and E. K. Lincoln in "The Almighty Dollar."

ROYAL THEATRE

If imitations are the sincerest flatteries, surely Chaplin should burst by this time. There is not one street urchin who does not know the Chaplin walk, and the Chaplin antics. Mention any number of good picture stars, and the average youngsters will guess at whom they might be, but—mention Chaplin, and you've started a riot. Hang a Chaplin sign in front of a theatre lobby, and in five minutes the crowd of youngsters is there, minutely examining the flimsy excuse of a mustache, the baggy trousers, the big shoes, the funny walking stick, and the many little idiosyncracies indulged in by the world's funniest comedian. For the screen has certainly reaped glory and fame for Charles Chaplin. There have been hundreds of imitators, but Chaplin alone, has survived.—he alone can be really funny in slap-stick comedy. His efforts are never tiresome, for he is a real artist,—and the only one of his species. "Charlie in the Trenches" a multiple reel play is the special offering at the Royal theatre today and tomorrow. Other films are the tenth episode of "The Grip of Evil" the social serial with Roland Bottomly and Jackie Saunders, and the fifth episode of "The Girl From Frisco" with Marin Sais and True Boardman. Other pictures will complete the mid-week program at the Royal theatre. Usual prices.

OWL THEATRE

In the southern story, told in picture form in William Fox's "A Tortured Heart," the feature photoplay which will head the big Owl theatre bill today and tomorrow, Virginia Pearson, that famous southern beauty of vitaphone, will for the first time, since she forsook the librarian's desk in Louisville, Ky., to become a motion picture star, have a role which will really befit her wonderful beauty and great dramatic ability. For the tale unfolded in "A Tortured Heart" is filled with all the wholesomeness of the southland, and the traditional beauty of Dixieland, all of which is impersonated in Miss Pearson, whom a noted artist once called, "the most perfect American type of womanhood." Coming from the south as she does, Miss Pearson interprets the role of the little southern girl with especial feeling. Supporting this noted star will be one of the best all-star casts seen in one production for many days.

"A Tortured Heart" tells a powerful story of the evils of the village gossip, and a charming story of American southern life. It tells of a minister who had never stopped mourning for the death of his fiancee. One night his door bell rang and going out he almost stumbled over a bundle which picking up, he discovers contains a baby. When the news leaks out that there is a strange baby in the rectory, there is an indignation meeting of the unmarried ladies of the parish, but despite their criticisms he retains the child and rears her in the rectory. From this point in the story the plot rushes to one of the most gripping climaxes ever seen on the screen, one in which intrigue, blackmail and the incessant gossiping of the Sewing circle plays an important part.

An excellent program of the latest Universal releases will also be presented at the Owl theatre today and tomorrow in conjunction with the feature film.

AMUSEMENT NOTES

LOWELL OPERA HOUSE

"Some Baby," that rollicking farce comedy which is the offering of the Emerson Players at the Opera House this week is proving the biggest drawing card in years and the crowded houses at every performance are unanimous in voicing it "the most pleasing comedy ever brought to Lowell." There is a great demand for seats for the entire week and it is so big that patrons are advised to make reservations early and to fill their orders before 1.30 and 7.15 for the performance intended. Hundreds have been unable to see former attractions of the Emerson Players because they delayed in making reservations and as many more people will flock to see "Some Baby" because of its national reputation, there are bound to be many more unable to gain admission so order seats early and be on the safe side.

James T. Galloway, character man of the Emerson Players is scoring a wonderful hit as the old scientist who has believed that he has discovered the elixir of youth. Mr. Galloway plays the character just as if he lived it and no better piece of acting has been seen in Lowell in a long time. Ivan Miller as Phil his assistant also adds to the fun making by his clever work while Inez Ragan as Sylvia is more charming than ever and that she will prove one of the best favorites that ever appeared on a Lowell stage is certain.

James Hayden does splendidly as the old general and Gertrude Shirley as the busy gossip who finds plenty of time to run an auto and neglect her bills does exceptionally well. Clara Rose Hubner, one of the last season's favorites does very good and Gladys McLeod, Millard Vincent, David Baker, Ernest Kast and other members of the company do remarkably well in their characterizations. The scenic production is exceptionally good and in keeping with the high standard of the play and previous productions of the Emerson Players.

Don't delay in ordering your tickets. Secure them early and thus avoid any chance of disappointment for this will be your last opportunity to see this attraction which is now playing throughout the country at two dollar prices. Over in Lawrence, the theatregoers will have to pay topmost prices to see this attraction while the theatre patrons of this city see the same production in every detail at popular prices.

Next Sunday, the concerts at the Opera House will start and the management will offer five superb acts and as many reels of the latest and best

Open an account in The Lowell Five Cent Savings Bank. Interest starts Saturday, October 7th.

FLOUR PRICES SOAR

CHICAGO, Sept. 27.—The price of flour was advanced 20 cents a barrel yesterday, the highest level since the Civil war. Standard Minnesota patents sold for $9.10 a barrel, an increase of $3 over a year ago.

ABEL'S FUR SHOP
BRADLEY BUILDING
ROOM 20A

Merrimack Square Theatre
THURSDAY, FRIDAY, SATURDAY, SEPT. 28, 29, 30
The Most Beautiful Wicked Face in the World—More Than Vivid Imagination Can Picture
SEE
PAULINE FREDERICK
IN
"The Ashes of Embers"
Miss Frederick plays a dual role of Agnes and Laura Ward, one a drudge and the other a conceited, ruthless, and conscienceless creature, whose only thought is for her own personal gratification.
FRANCES NELSON and E. K. LINCOLN
IN
$ "The Almighty Dollar" $
"Young Western Chap Saves 2 Girls from Unscrupulous Doctor"
The story of two sisters, orphaned, compelled to face the world alone. They are taken advantage of by an unscrupulous doctor, but saved by a manly young fellow from the west. An inspiring and fascinating story.
Around the World with Our Burton Holmes Travels
And Other Photoplays—Concert Orchestra

OWL THEATRE
TODAY AND TOMORROW
Tre Famous Southern Beauty
Virginia Pearson
IN
"A Tortured Heart"
The dramatic story of a woman's struggle for happiness. A powerful photoplay in which the evils of gossiping are vividly portrayed.
OTHER ATTRACTIONS
Matinee 10c. Children 5c Evening 10c and 15c

ROYAL THEATRE
TODAY and TOMORROW—FIFTH EPISODE OF "THE GIRL FROM FRISCO," ALSO
CHARLES CHAPLIN
"IN THE TRENCHES"
And Also Tenth Episode of "THE GRIP OF EVIL" and Others.
Adults 10c, Children 5c. All Performances.

B. F. KEITH'S
"Amusement Centre of Lowell"
Now Playing—Twice Daily
"IN THE ORCHARD"
A Miniature Musical Comedy
WITH 10 PEOPLE—MOSTLY GIRLS
Direct from London
MR. & MRS. GORDON WILDE
Extraordinary Attraction
A Musical Treat
THREE AVOLLOS
He Will Tell You Your Name
FRESCOTT, The Master Mind
THE GREAT JOHNSON
JIM AND MARION HAWKINS
WHITE AND WHITE
Gloria's Romance, 17th Chap.

BIG RACES
Thursday, Friday, Saturday Evening at the Rollaway
"BILLY" YALE of N. Y. vs. ALBERT NEBES of Lowell
Races Called 9.30. Admission 10c

Lowell, Wednesday, Sept. 27, 1916

A. G. POLLARD CO.
THE STORE FOR THRIFTY PEOPLE

SEMI-ANNUAL SALE OF
Rugs and Art Squares
STARTS TODAY
$25,000

Of slightly imperfect rugs and art squares in a great collection of new patterns, in all sizes and qualities, from a small 18x36 inch to a large 11-3x15 feet, including all size hall runners.

TAPESTRY
6x9 ft. Regular price $10.00 ..... $8.00
6-9x9 ft. Regular price $12.00 ..... $9.00
6-9x9 ft., seamless. Regular price $13.50, $10.00
Orientals and Florals.

WILTONS
6x 9ft. Regular price $35.00 ..... $21.50
8¼x10½ ft. Regular price $50.00 to $75.00, $32.50 to $50.00
9x12 ft. Regular price $37.50 to $75.00, $27.50 to $50.00
11¼x15 ft. Regular price $105.00 ..... $75.00
All qualities.

BEST GRADE OF BIGELOW HARTFORD AXMINSTER
4½x6½ ft. ..... $10.00
4½x7½ ft. ..... $12.50
6x9 ft. ..... $15.00
6-9x9 ft. ..... $16.50
8¼x10½ ft. ..... $27.00
9x12 ft. ..... $29.00
11¼x12 ft. ..... $35.00
11¼x13½ ft. ..... $42.50
11¼x15 ft. ..... $50.00
Perfect samples; Oriental and Floral Designs.

SPECIAL---The Import Order of
LACE CURTAINS

That was placed a year ago has just arrived and they will be placed on sale TODAY at a saving of 50 per cent. Having bought these when the price was very low, and owing to the present advance, we are offering some wonderful bargains.

SCOTCH MADRAS LACE CURTAINS ..... $1.25 to $5.00 Pair
Including the latest creations in Sunburst.

NEW POINT DE GENE AND PRINCESS, White, Ivory, Beige and Ecru ..... $3.98 to $12.00 Pair
Very fine for living rooms and parlors, the very latest in foreign creation novelties.

IRISH POINT LACE CURTAINS, genuine imported Swiss made goods ..... $2.98 to $12.00 Pair
This is the largest assortment of point ever shown in this city at about one half the regular prices; some of these are very wide and 3½ yards long, made to sell as high as $25.00 a pair.

DR. McKNIGHT THE ONE PRICE DENTIST
GOOD DENTISTRY LOW PRICES
FULL SET TEETH $5.
BEST SET TEETH RED RUBBER $7.50
No More Asked or Taken
NO BETTER MADE ELSEWHERE, NO MATTER WHAT YOU PAY.
A FIT GUARANTEED
22-K. GOLD CROWNS AND BRIDGE WORK $4
Porcelain crowns.....$4.00
Porcelain fillings..$1 to $2
Gold fillings.....$1 up
Silver and other fillings—50c. to $1.00
Broken Plates Repaired in Three Hours
Consultation and Examination Free
NOTE—Only expert dentists with years of experience employed here.
175 CENTRAL STREET
OPP. APPLETON NATIONAL BANK. TEL. 4024
Hours 9 a. m. to 9 p. m.

# ALLIES GET UPPER HAND BY CAPTURE OF COMBLES

PARIS, Sept. 27.—The capture of Combles with its great booty completes what is regarded by military experts here as one of the most brilliantly executed operations of the summer campaign. The whole front of attack from Martinpuich to the Somme has been pushed forward uniformly for more than a mile. Military observers declare that the fullness of the success proves that the allies are incontestably masters of the situation.

Since Sept. 15, the Germans had brought up three fresh divisions against the French front and the same number against the British. On the twentieth they made a desperate effort to retake Bouchavesnes. Not only did they fail but five days later the allies, resuming the offensive hurled back their line in spite of the fact that considerable advantages of terrain were considered to be with the Germans.

The progress made by the French beyond Bouchavesnes is regarded here as one of the most surprising results of the operations. French officers declare that this success demonstrates the growing power of the French offensive and the failing resistance of the Germans. The hills which surround this village were swept on three sides by all the German artillery from St. Pierre Vaast wood in the north to Mont St. Quentin in the south. Nevertheless they were stormed, and the capture of Hill 130 which threatens directly Allaines, paves the way for a vigorous enveloping movement around Mont St. Quentin and Peronne.

The newspapers compare the present offensive with the bloody and futile attempts of the French to break through the German lines in Artois and Champagne last year and express the greatest optimism over the present situation.

All of the military writers in the newspapers agree that the results of Monday's and Tuesday's fighting are among the most important gained in the whole series of battles on the Somme front.

The phrase in the official statement from Berlin: "We are obliged to admit the success obtained by our adversaries," is interrupted by many newspapers as a sign that the Germans know that the allies are getting the upper hand. The papers exultantly sum up the results to date of the great offensive as 41 villages and 190 square miles of territory conquered and 60,000 prisoners taken.

# IN POLICE COURT; THE SENTENCES AND FINES

"I came all the way from Philadelphia to Lowell on top of a freight train," so stated a youth, still in his teens, when questioned by Judge Enright at this morning's session of the police court in relation to his home and doings. The young man, who gave the name of George Murphy and stated he is 19 years of age and his home is in Philadelphia, was arrested early this morning while parading the streets with a companion named James T. Dolan, 21 years of age and residing in Adams street. The pair were sent to the station as suspicious persons.

Murphy informed the court his parents reside in Philadelphia, but he could not get along with them so made up his mind to go to Worcester to work. Inasmuch as he was penniless, he jumped freights and landed in New Brunswick, where he worked a few days and then again boarded a freight and found himself in Lowell last night. He met Dolan and the two were out sight seeing when arrested. The young man promised to leave Lowell immediately for Worcester if released and he was given an opportunity to go. Dolan was also released after he had promised the court he would go to work.

Omer Laboeuf was charged with the larceny of a movable closet valued at $15, the property of Pierre Morin. He entered a plea of guilty and sentence was deferred till tomorrow morning.

**Liquor Case**

John J. Foye and Daniel E. Foye, proprietors of the Park hotel and Geo. Clark, a clerk in their employ were charged with selling liquor to a minor. Through their counsel, William A. Hogan, they pleaded not guilty and at their request the case was continued for trial for a week.

**Sent to Prison**

William J. Cahill, who yesterday denied his guilt to a complaint charging him with drunkenness, changed his plea to guilty this morning, and after changing his plea he was confronted with another complaint, charging him with non-support of his wife, to which he pleaded guilty. Mrs. Cahill testified that during a whole year all she received from her husband in the form of money was $30. She also informed the court she is afraid of him and she stated that last Saturday he dropped some kind of powder in her tea. Questioned by the court in reference to the powder, the defendant stated that it was a headache "cure," and later he drank the tea himself. Despite his pleadings and promises that he would not touch liquor again and would go to work, the court imposed a sentence of five months to the house of correction.

Several drunken offenders were sentenced to jail and fined.

**Serious Assault**

Stanislaw Dirinski was arraigned on a charge of assault with a dangerous weapon upon John Wojkoski. Through his counsel, D. J. Donahue, he entered a plea of guilty. There was some delay in starting the case owing to the fact that an interpreter could not be secured. One of the regular court interpreters was on hand, but Lawyer Donahue objected to his services and finally a young man named Goodman was pressed into service.

The complainant claimed that on Aug. 19, while he was having a drink with a couple of companions in a Middlesex street saloon, the defendant entered the place and after calling him vile names ordered a glass of beer. He drank the contents of the glass, which was of the "bootleg" type, then cracked it on the bar and struck Wojkoski in the face with the larger piece, inflicting a wound on the left jaw, which necessitated 11 stitches to close. The complainant also informed the court that as a result of the injury he can barely open his mouth and has to feed on liquid food and also that a severe operation will be necessary in the jaw.

At 12.45 o'clock the testimony had not all been given and the court adjourned until tomorrow morning, the defendant being asked to recognize in the sum of $200.

**INFANTILE PARALYSIS**

NEW YORK, Sept. 27.—An increase of six new cases over yesterday's figures in the epidemic of infantile paralysis was shown in today's report of the health department for the 24 hours ending at 10 a. m. The new cases numbered 26. The deaths were 5, a decrease of six as compared with yesterday's report.

If you want help at home or in your business, try The Sun "Want" column.


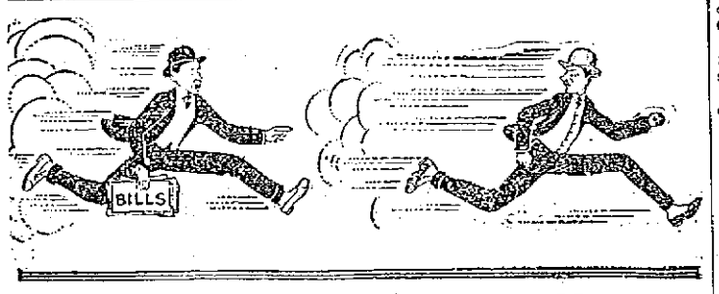


Moving Picture of Man Without Money

You can save money and have money by trading at

FAIRBURN'S

Thursday Specials

| | |
|---|---|
| Sugar Watermelons....40c Each | Concord Grapes.....40c Pk. |
| Boston Lettuce.....3 for 10c | Large Onions.....3 Lbs. 10c |
| P—Nuts .....5c Quart | Red Peppers.....8c Lb. |
| Vinegar (with jug).....25c | Finest Molasses (with jug) 50c Gallon |
| Coffee, 23c value.....18c Lb. | |
| 12c Glass Jelly.....9c Each | Fresh Herring.....6c Each |
| Pickling Spice, ¼ lb....8c Each | Shore Haddock.....5c Lb. |
| New Sage Cheese.....25c Lb. | Boston Bluefish.....10c Lb. |
| Fresh Baked Ginger Snaps, 9c Lb. | Finnan Haddie.....10c Lb. |

SUGAR With Other Purchases 5 lbs. For 33c

FAIRBURN'S
12-14 MERRIMACK SQ. TEL 788-789


## RESULT OF PRIMARIES

Continued

from men who didn't want Barlow, but who declined to be dictated to. The vote for county commissioner in Lowell was as follows: Adams, 761; Barlow, 1931; McIntire, 2151.

As was predicted, Hon. Frederick W. Mansfield was an easy winner in Lowell, as he was throughout the state. His vote in Lowell was 2402 against 1784 for General Cole, with 553 blanks, an unusual number of blanks.

While Senator Marchand carried the seven wards of Lowell by 618 votes, the towns came to the support of Rep. Colburn, and on the total returns it would appear that the latter wins the nomination by 66 votes. A surprisingly large number of blanks were recorded on this contest, as a result of which Senator Marchand will ask for a recount. Rep. Colburn's strength in Lowell was rather surprising, and indicates a greater loss of republican votes to Senator Marchand than appears on the surface, for it is well known that a large number of democrats voted the republican ticket, despite the fact that a contest was on for the gubernatorial nomination, and those who did, voted for Senator Marchand. The vote received by Senator Marchand and that received by Rep. Achin and Adelard Berard in their legislative district would indicate that the republicans did some cutting on the French-American candidates.

The result of the vote for distrist attorney was just what everybody predicted, Brown carried the city and Tufts the district, although Mr. Tufts made a fine run in Lowell. Former District Attorney Higgins lost votes in Lowell because of some of the men who were booming him here. A number of democrats were interested in this contest but their votes were split between the candidates. The Lowell vote for district attorney was as follows: Brown, 1224; Clark, 353; Higgins, 1233; Tufts, 1603; blanks, 543.

Registrar of Probate Estes carried Lowell safely, and the district as well and everyone says "as it should be."

In the contest for councillor, Candidate Harris, whom few heard of, received more votes in this city than did Judge Mulligan, and yet they ask what's in a name?

In the seventh senatorial district Burton H. Crosby walked away from his opponents in the two wards of Lowell, but unfortunately Lowell's two wards are only a small piece of the shoestring district.

While the democrats had no candidate for senator in the eighth district, Cecil P. Dodge, who ran for representative as a progressive candidate a few years ago received several votes on stickers, while in Dracut and Chelmsford stickers were used in behalf of Former Senator Henry Draper, and hence the result of this "contest" appears to be in doubt.

The result of the different representative contests was watched with great interest as the districts are all new and as each had a host of candidates in the field.

In the ward one, two-nine district Representative Murphy ran away from all competitors, receiving 932 votes, a handsome endorsement, surely. Mr. Charles Slowey, the only candidate from Centralville nosed out Owen E. Brennan for second place, receiving 512 votes against 609 for Mr. Brennan. Mr. Brennan's name had been on a number of slates as a sure winner. But the democrats of "Jersey" rallied to the support of Slowey, and for the first time in years if not in history, Centralville has a democratic representative. Former Representative Thomas F. Cuff was fourth man with 477 votes.

"The Heavenly Twins" were renominated in the new district comprising wards three, six, seven and eight, but they're "Heavenly Twins no more as far as getting the votes is concerned for Rep. Achin was cut deeply by the Jewett supporters and can thank the French-American voters of the district for his nomination. Rep. Lewis was defeated, and his defeat was no surprise, for it was predicted that once in a district that included other wards than his home ward, he would not show great strength. Mr. Frank Putnam who was considered a strong contender from the start went into third place, receiving 252 more votes than Rep. Lewis, who was fourth man. The winners in this district received the following votes: Achin, 1774; Jewett, 2314; Putnam, 1767.

In the ward four-five district after a strenuous campaign, Thomas F. Corbett defeated Rep. O'Connell, despite the fact that the latter was seeking the customary second term. While Messrs. O'Dea and Roane were fighting on the stump, Mr. Corbett and his friends did most effective personal canvassing. The total vote in this district was as follows: Corbett, 776; O'Connell, 673; O'Dea, 25; Roane, 265.

It remains for a wise or ingenious member of the legislature to devise some new manner of primary voting for the public, regardless of party, doesn't take kindly to the present system.

## VOTE BY WARDS

**WARD ONE**
**Democratic**

| Governor. | Pct 1 | 2 | 3 | T'tl |
|---|---|---|---|---|
| Cole | 44 | 43 | 28 | 115 |
| Mansfield | 103 | 113 | 78 | 324 |
| **Representatives** | | | | |
| Brennan | 34 | 46 | 32 | 112 |
| Cuff | 17 | 15 | 16 | 48 |
| Dacey | 19 | 10 | 6 | 35 |
| Farrell | 5 | 5 | 0 | 10 |
| McMahon | 8 | 6 | 6 | 20 |
| Murphy | 89 | 95 | 46 | 230 |
| Royal | 31 | 11 | 5 | 47 |
| Slowey | 53 | 155 | 82 | 290 |
| Tyrrell | 25 | 12 | 10 | 47 |
| Blanks | 28 | 33 | 17 | 78 |
| **Republican** | | | | |
| **Auditor** | | | | |
| Brown | 37 | 106 | 84 | 227 |
| Cook | 34 | 85 | 89 | 208 |
| Blanks | 19 | 37 | 27 | 83 |
| **Councillor** | | | | |
| Harris | 37 | 88 | 72 | 197 |
| Mulligan | 36 | 104 | 89 | 229 |
| **Senator** | | | | |
| Colburn | 35 | 158 | 139 | 332 |
| Marchand | 48 | 55 | 44 | 147 |
| Blanks | 7 | 15 | 14 | 36 |
| **Representatives** | | | | |
| Chisholm | 41 | 89 | 75 | 205 |
| Judd | 37 | 123 | 122 | 282 |
| McKenzie | 59 | 131 | 87 | 277 |
| Blanks | 40 | 115 | 11 | 266 |
| **County Commissioner** | | | | |
| Adams | 20 | 28 | 26 | 74 |
| Barlow | 36 | 70 | 50 | 156 |
| McIntire | 28 | 116 | 106 | 250 |
| **Asst. Commissioner** | | | | |
| Barnes | 61 | 152 | 145 | 358 |
| Hale | 54 | 123 | 122 | 299 |
| **District Attorney** | | | | |
| Brown | 23 | 75 | 75 | 173 |
| Clark | 7 | 10 | 5 | 22 |
| Higgins | 24 | 72 | 57 | 153 |
| Tufts | 30 | 48 | 37 | 115 |
| **Register Probate** | | | | |
| Andrew | 23 | 40 | 34 | 97 |
| Brown | 13 | 34 | 25 | 72 |
| Esty | 32 | 105 | 100 | 237 |

**WARD TWO**
**Democratic**

| Governor | Pct. 1 | 2 | 3 | T'tl |
|---|---|---|---|---|
| Cole | 54 | 46 | 72 | 172 |
| Mansfield | 102 | 131 | 226 | 459 |
| **Representatives** | | | | |
| Brennan | 48 | 41 | 44 | 133 |
| Cuff | 20 | 16 | 28 | 64 |
| Dacey | 16 | 18 | 24 | 58 |
| Farrell | 8 | 9 | 47 | 64 |
| McMahon | 7 | 6 | 12 | 25 |
| Murphy | 117 | 140 | 248 | 505 |
| Royal | 10 | 53 | 136 | 229 |
| Slowey | 11 | 58 | 81 | 150 |
| Tyrrell | 2 | 10 | 15 | 27 |
| **Republican** | | | | |
| **Auditor** | | | | |
| Brown | 41 | 15 | 20 | 76 |
| Cook | 29 | 15 | 16 | 51 |
| **Councillor** | | | | |
| Harris | 44 | 11 | 16 | 71 |
| Mulligan | 14 | 13 | 19 | 46 |
| **Senator** | | | | |
| Colburn | 25 | 11 | 15 | 51 |
| Marchand | 36 | 16 | 26 | 78 |
| **Representatives** | | | | |
| Chisholm | 34 | 14 | 22 | 70 |
| Judd | 36 | 21 | 14 | 71 |
| McKenzie | 34 | 18 | 21 | 73 |
| **County Commissioner** | | | | |
| Adams | 12 | 7 | 8 | 27 |
| Barlow | 30 | 12 | 16 | 58 |
| McIntire | 22 | 11 | 18 | 51 |
| **Asst. Commissioner** | | | | |
| Barnes | 54 | 21 | 26 | 101 |
| Hale | 41 | 17 | 22 | 80 |
| **District Attorney** | | | | |
| Brown | 23 | 5 | 18 | 46 |
| Clark | 5 | 5 | 5 | 15 |
| Higgins | 17 | 13 | 2 | 32 |
| Tufts | 19 | 8 | 13 | 40 |
| **Register Probate** | | | | |
| Andrew | 19 | 5 | 13 | 37 |
| Brown | 19 | 9 | 8 | 36 |
| Esty | 15 | 11 | 13 | 39 |

**WARD THREE**
**Democratic**

| Governor | Pct. 1 | 2 | 3 | T'tl |
|---|---|---|---|---|
| Cole | 17 | 8 | 9 | 34 |
| Mansfield | 27 | 29 | 21 | 77 |
| **Republican** | | | | |
| **Auditor** | | | | |
| Brown | 152 | 148 | 158 | 458 |
| Cook | 120 | 148 | 210 | 478 |
| **Councillor** | | | | |
| Harris | 158 | 170 | 170 | 498 |
| Mulligan | 120 | 121 | 191 | 432 |
| **Senator** | | | | |
| Colburn | 115 | 172 | 189 | 476 |
| Marchand | 229 | 179 | 226 | 634 |
| **Representatives** | | | | |
| Achin | 152 | 96 | 146 | 394 |
| Berard | 174 | 88 | 68 | 330 |
| Goldman | 36 | 136 | 37 | 209 |
| Haworth | 19 | 38 | 35 | 92 |
| Jewett | 206 | 221 | 314 | 741 |
| Kimball | 26 | 34 | 41 | 101 |
| Lewis | 140 | 158 | 232 | 530 |
| Lindsay | 28 | 51 | 12 | 91 |
| Plaisted | 65 | 73 | 80 | 218 |
| Putnam | 126 | 184 | 243 | 553 |
| **County Commissioner** | | | | |
| Adams | 66 | 49 | 68 | 183 |
| Barlow | 111 | 168 | 138 | 417 |
| McIntire | 166 | 158 | 224 | 548 |
| **Asst. Commissioner** | | | | |
| Barnes | 228 | 253 | 375 | 856 |
| Hale | 177 | 202 | 350 | 729 |
| **District Attorney** | | | | |
| Brown | 113 | 137 | 122 | 372 |
| Clark | 19 | 22 | 16 | 57 |
| Higgins | 55 | 93 | 110 | 258 |
| Tufts | 150 | 125 | 154 | 429 |
| **Register Probate** | | | | |
| Andrew | 73 | 80 | 67 | 220 |
| Brown | 81 | 66 | 61 | 208 |
| Esty | 112 | 131 | 208 | 451 |

**WARD FOUR**
**Democratic**

| Governor | Pct. 1 | 2 | 3 | T'tl |
|---|---|---|---|---|
| Cole | 61 | 87 | 80 | 228 |
| Mansfield | 146 | 203 | 271 | 620 |

Continued to page seven

## DEATHS

McNIFF—Thomas McNiff died yesterday at the home of his niece, Mrs. Katherine Wright, 80 Union street, aged 71 years. He leaves two nieces, Mrs. Katherine Wright and Mrs. Katherine White of Worcester. Deceased was for many years employed as a fireman at the postoffice and the Middlesex county court house.

LUSSIER—Alfred Lussier, aged 7 years and 8 days, the son of Wilfred and Luminia Lussier, died yesterday at the home of his parents, 83 Lilley avenue.

COLLEY—Mrs. Abbie E. Colley died yesterday at the Old Ladies home, aged 76 years.

CHAMBERS—William Chambers, a well known resident of this city, died this morning at his late home, 16 New street, after a prolonged illness. Mr. Chambers for more than 30 years drove for the Livingston Coal Co. He leaves to mourn his loss his wife, Margaret; one daughter, Mrs. Michael Morgan; four sisters, Mrs. Annie Berry of Worcester, Mrs. Katherine Waters, Mrs. James McMeminon and Miss Nora Chambers of Lowell; three brothers, John, James and Edward Chambers, and several nieces and nephews. He was a member of St. Peter's Holy Name society and the Lowell Nest, No. 1255, of Owls.

## FUNERALS

LOVEJOY—The funeral of Edwin Lovejoy was held from his home, 25 Dover street yesterday afternoon. The services at the house were conducted by Rev. Arthur C. Archibald, pastor of the First Baptist church and the committal service at the grave was conducted by Rev. Edward C. Ramette, pastor of the French Baptist mission. Appropriate selections were sung by Mrs. W. H. Pepin and Mr. W. T. Reid. A delegation representing Highland Union lodge, 31, Daughters of Rebekah, exemplified the ritual of the order after the service at the house. The bearers were Messrs. Wm. A. Collins and George B. Fuller, representing the First Baptist church, and Charles H. Philbrick and William W. Murphy, representing the Veteran Firemen's association. Burial was in the family lot in the Edson cemetery. The funeral arrangements were in charge of Undertaker George W. Healey.

ADAMS—The funeral of Albion A. Adams was held yesterday from the rooms of Undertaker John A. Weinbeck. The services were conducted by Rev. C. E. Fisher, D.D., pastor of the First Universalist church. The bearers were Messrs. Julius T. Adams, Albert B. Crepeau, Benjamin F. Parshley and Louis F. Monroe, all of Admiral Farragut camp, 78, S. of V. Burial was in the family lot in Green cemetery at Carlisle.

KELLEY—The funeral of the late Mrs. Margaret Kelley took place this morning at 8 o'clock from the home of her daughter, Mrs. Annie Sullivan, 12 Irving street, and was well attended. The funeral cortege proceeded to St. Peter's church where at 9 o'clock a high mass of requiem was sung by Rev. W. George Mullin. The choir rang the Gregorian mass. Among the floral offerings was a pillow inscribed "Mother" from Mr. and Mrs. Michael Sullivan; wreath inscribed "Grandma," Sullivan children, and a spray from Mr. and Mrs George B. Roche. The bearers were Michael Sullivan, Patrick Larkin, Jas. Cassidy and James Mahoney. Burial was in St. Patrick's cemetery, where the final prayers were read by Rev. Fr. Mullin, Undertakers M. H. McDonough Sons in charge.

McGAUVRAN—The funeral of the late Mrs. Maud C. Lewis McGauvran took place this morning at 8.30 o'clock from the chapel of James F. O'Donnell & Sons and was largely attended. The cortege proceeded to St. Michael's church where at 9 o'clock a mass of requiem was sung by Rev. Francis Mullen. The choir rendered the Gregorian mass, the solos being sustained by Miss Griffin and Mrs. James Murphy, Miss Reilly presiding at the organ. There were many beautiful floral tributes, including a pillow inscribed "Wife," from the family; pillow inscribed "Maud," Martha Lewis; mammoth wreath on easel, friends at the Jordan Marsh store; crescent, Grover Lowenthum; sprays, Mr. and Mrs. J. W. Cook, Miss Nellie O'Brien, Mr. and Mrs. Samuel Cox, Mr. and Mrs. M. F. Tenney, the McGauvran family, James and Agnes Kerwin, Mr. and Mrs. William McGauvran, Miss Mary Sullivan and A. J. Boning. The bearers were Arthur W. Tonks, Richard Mower, William O'Brien, and James McKeon. At the grave Rev. Fr. Mullen read the committal prayers and the burial was in St. Peter's cemetery in charge of Undertakers James F. O'Donnell & Sons


Fall Opening

A Complete Fashion Display

Continues throughout the week. Be sure and visit the store during these special show days.

Sample Garments to be Offered in Suits, Coats, Gowns, Waists and Furs

You are cordially invited to look freely and try on the new styles. Open house all week.

CHERRY & WEBB
12-18 JOHN STREET


## FUNERAL NOTICES

COLLEY—Died in this city, Sept. 25, at the Old Ladies' Home, 520 Fletcher street, Mrs. Abbie E. Colley, aged 76 years, 11 months. Funeral services will be held from the Old Ladies' Home on Thursday afternoon at 2.30. Friends are invited. The burial will be in the family lot in the Old English cemetery, this city. The funeral arrangements are in charge of Undertakers Simmons & Brown.

CHAMBERS—The funeral of the late William Chambers will take place on Friday morning at 8.30 o'clock from his late home, 16 New street. High mass of requiem will be sung at St. Peter's church at 9.45 o'clock. Burial will be in St. Patrick's cemetery. Undertakers M. H. McDonough Sons in charge.

McFARLAND—Died, Sept. 25th, in this city, Charles F. McFarland, aged 60 years, at the Lowell hospital. Funeral services will be held at the home of his sister, 131 Paige street, Thursday afternoon at 2 o'clock. Friends are invited without further notice. Friends who cannot attend the funeral services may call at 131 Paige street, Wednesday afternoon any time after 4 o'clock. The funeral arrangements are in charge of Undertaker George W. Healey.

McNIFF—Thomas McNiff, aged 71 years, died Tuesday night at his home, 80 Union street. Providence and Worcester papers please copy. Funeral will take place on Friday morning at 8 o'clock from the home of his niece, Mrs. Katherine Wright, 80 Union street. Solemn high mass of requiem will be sung at St. Peter's church at 9 o'clock. Burial will be in St. Patrick's cemetery. Undertakers M. H. McDonough Sons in charge.

**CARD OF THANKS**

We, the undersigned, wish to thank our many relatives and friends for their words of sympathy, floral offerings, and other kindnesses which helped to lighten the burden of sorrow in the death of Hugh P. McCavitt.

Mrs. Mary J. McCavitt, Mrs. William Flannagan, Miss Margaret McCavitt, Mr. John McCavitt.

## MATRIMONIAL

Charles William Bell and Miss Hester Eleanor Taylor were married last evening at the home of the bride's parents, Mr. and Mrs. William H. Taylor, 17 Humphrey street, the ceremony being performed by Rev. Dr. C. E. Fisher of the Universalist church. The best man was Karl S. Lenan, while the bridesmaid was Miss Mildred Taylor, a sister of the bride. At the close of the ceremony a reception was held, the ushers being Lewis F. Smith and Paul H. Hartford. After an extended honeymoon trip the couple will make their home at 8 Chestnut avenue, Eden Park, Auburn, R. I.

**Wallace—Cheney**

Earl S. Wallace of this city and Miss Altha L. Cheney of Cambridge were married Sept. 25 at Cambridge, the officiating clergyman being Rev. A. T. Kempton, pastor of the Broadway Baptist church. The couple will make their home in this city.

**Tessier—Landry**

Arthur Tessier and Miss Eva Landry were married Sept. 25 at St. Joseph's rectory, the ceremony being performed by Rev. Joseph Bolduc, O.M.I. The witnesses were Raymond Durand and Arsene Bournival. Following the ceremony a reception was held at 551 Moody street.

**PAPER CO'S DIVIDEND**

NEW YORK, Sept. 27.—The International Paper Co. directors today declared a quarterly dividend of 1 per cent on the preferred stock as against the previous rate of ½ of 1 per cent.


PROGRESS IN SCHOOL

Depends to a great extent upon good eyesight. Many children suffer from eye-strain.

Don't hastily blame the child for being dull, consult us. See if a properly fitted pair of glasses will not remove the trouble. Make a happier child and a brighter pupil

MR. and MRS. F. N. LABELLE
Optometrists and Mfg. Opticians
129 AND 305 MERRIMACK ST.
Two Stores


# ORDERS RELEASE OF BRITISH OFFICERS

WASHINGTON, Sept. 27.—Release of Major Arthur S. Humphries and Lieut. Hugh Levick, Jr., the British army officers detained at Ellis Island on their arrival from England, was ordered today by Commissioner General Caminetti of the immigration bureau.

Evidence taken yesterday by a special board of inquiry showed that Humphries was en route to Canada on leave while Levick was on his way to Boston to visit relatives and both were travelling entirely as individuals.

Mr. Caminetti explained that the detention of the officers was only a neutrality precautionary step and that there was no intention on the part of the government to interfere with the movements of European officers or men coming to America as individuals and not engaged on active service as members of a belligerent armed force.

The state department today still had no report on the incident and there probably will be no diplomatic discussion of it.

Secretary Lansing said the only restriction imposed by the state department upon passage of British soldiers through the United States to Canada applied to the proposed movement a year ago to a number of soldiers. The department objected and the troops were diverted direct to Canada.

# POLLARD CO. BUYS ENTIRE STOCK OF GILBRIDE CO.

Through the assignee, Herbert A. Whiting, the A. G. Pollard Co. has purchased the entire stock of the Gilbride Co., Merrimack and Palmer streets, at a price which means that the complete stock of the Gilbride company can be offered at remarkably low prices. The stock was in perfect condition, and the sale brought to this city representatives from the leading merchandising concerns within a radius of 30 miles. There were but slight amounts existing between all the bids received, but the Pollard firm once again through the keen business intellects behind it, has shown that when it comes to bidding on stocks offered for sale it has to be reckoned with by its competitors. This is the largest purchase of merchandise of the kind ever transacted in the history of Lowell.

**REV. G. F. STURTEVANT**

**Lowell Young Man Will Be Ordained to the Baptist Ministry in West Somerville This Evening**

The many friends of George Francis Sturtevant, son of Mrs. Harriet Sturtevant of Nesmith street, this city, will be pleased to know that his ordination in the Baptist ministry will take place this evening at the West Somerville Baptist church. The services will commence at 8 o'clock and will include a sermon by Rev. Emory Hunt, D.D., of Newton Centre; Charge to the Candidate by Rev. Joseph E. Perry, D.D. of Weston and Welcome to the Ministry by Rev. Woodman Bradbury, D.D. of Cambridge. Rev. Mr. Sturtevant will give the benediction at the close. He will be in charge of the special Sunday school work, being one of 1500 assigned to that branch in the Baptist ministry.


CABARET AND DANCE
By the
Fairmount Campers
Assisted by
The Honey Boy Quartet
AT
ASSOCIATE HALL
Friday, September 29, 1916
DOYLE'S ORCH. TICKETS 25c
See reader in another column


**WILL ASK FOR RECOUNTS**

Senator Marchand, in all probability, will ask for a recount as his friends are desirous that he should do so. He inquired at the city clerk's office as to the law governing recounts, but said he had not fully made up his mind to ask for one. Mr. Marchand was defeated by Mr. Colburn by about 60 votes.

It was stated this forenoon that Owen E. Brennan, candidate for representative in the 14th Middlesex district, composed of wards 1, 2 and 3, will also ask for a recount. Mr. Brennan was defeated by Mr. Slowey, according to present figures, by the small margin of 3 votes, Slowey's vote being 612 and Brennan's 609.

Dracut, Mass., Feb. 3, 1916.
To the Middlesex County Commissioners.

Respectfully represent the undersigned, that a way known as Varnum avenue which extends northerly from the Merrimack River state road in said town near Varnum's Landing, to the highway known as Methuen Street in said town, should be laid out as a public highway and the same made safe and convenient for public travel.

Wherefore, we pray you will lay out said highway.

BYRON P. PITKIN
And eight others.

A true copy attest,
EDWARD W. CLARK,
Deputy Sheriff.

**Commonwealth of Massachusetts**—Middlesex, ss.

At a meeting of the County Commissioners for the County of Middlesex, at Lowell, in said County, on the first Tuesday of September, in the year of our lord one thousand nine hundred and sixteen, to wit, by adjournment at Cambridge on the nineteenth day of September, A. D. 1916.

On the foregoing petition, Ordered, that the Sheriff of said County, or his Deputy give notice to all persons and corporations interested therein, that said Commissioners will meet for the purpose of viewing the premises and hearing the parties at the Selectmen's Room in Dracut, in said County, on Friday, the twenty-seventh day of October, next, at 10.15 of the clock in the forenoon, by serving the clerk of the town of Dracut, with a copy of said petition and of this order thereon, thirty days at least before said view, and by publishing the same in The Lowell Sun, and Lowell Courier-Citizen, newspapers printed at Lowell, three weeks successively, the last publication to be fourteen days at least before said view, and also by posting the same in two public places in the said town of Dracut fourteen days before said view; and that he make return of his doings herein, to said Commissioners, at the time and place fixed for said view and hearing.

WM. C. DILLINGHAM, Clerk.
Copy of petition and order thereon.
Attest,
WM. C. DILLINGHAM, Clerk.
A true copy attest,
EDWARD W. CLARK,
Deputy Sheriff.
s27-o4-11

To the Honorable the Justices of the Superior Court within and for the County of Middlesex:

Respectfully libels and represents Celina Millette, of Lowell, in said County, that she was lawfully married to Thomas Millette, now of Woonsocket, Rhode Island, at Lowell, Massachusetts, the ninth day of November, A. D. 1904, and thereafterwards your libellant and the said Thomas Millette lived together as husband and wife in this Commonwealth, to wit, at Lowell, Massachusetts; that your libellant has always been faithful to her marriage vows and obligations, but the said Thomas Millette, being wholly regardless of the same, at said Lowell, has contracted gross and confirmed habits of intoxication caused by the voluntary and excessive use of intoxicating liquor; and on or about the seventeenth day of September, A. D. 1912, and at divers other times and places the libellee has been guilty of cruel and abusive treatment towards your libellant; and that the said libellee being of sufficient ability, grossly, wantonly and cruelly refuses and neglects to provide suitable maintenance for your libellant.

Wherefore your libellant prays that a divorce from the bonds of matrimony may be decreed between your libellant and the said Thomas Millette and that the said libellant may be allowed to resume her maiden name of Celina Gagne.

Dated this fourth day of March, A. D. 1916.

CELINA MILLETTE.

**Commonwealth of Massachusetts**—Middlesex, ss. Superior Court, September 21, A. D. 1916.

Upon the foregoing libel as amended, it is ordered that the libellant notify the libellee to appear before our Justices of said Court, at Cambridge, in said County, on the first Monday of November next, by causing an attested copy of said libel and of the order thereon, to be published in The Lowell Sun, a newspaper published in Lowell, in the County of Middlesex, once a week, three weeks successively, the last publication to be fourteen days at least before the said last mentioned day, and that an attested copy of said libel and order thereon be sent by registered letter to the residence of the libellee as set out in the libel, that he may then and there show cause, if any he have, why the prayer in said libel set forth should not be granted.

WM. C. DILLINGHAM, Clerk.
A true copy of the libel and of the order thereon.
Attest,
WM. C. DILLINGHAM, Clerk.
s27-o1-11

# THE LOWELL SUN

JOHN H. HARRINGTON, Proprietor

SUN BUILDING, MERRIMACK SQUARE, LOWELL, MASS.

Member of the Associated Press

THREE DOLLARS PER YEAR. TWENTY-FIVE CENTS PER MONTH


## TWO RECENT ATTACKS

In a republican political rally, otherwise known as the annual dinner of the Middlesex club of Boston, last Monday evening, Senator Weeks of Massachusetts and former Senator Beveridge made attacks on President Wilson that, like the attacks of Mr. Hughes, were as illogical as they were unjust. The two speeches, from the democratic point of view, counteract and nullify each other since President Wilson was one thing to Mr. Weeks and the exact opposite to Mr. Beveridge. The silliness of the reasoning will be apparent to anybody who reads the speeches at one sitting—though the republican papers were careful not to put them in parallel columns.

According to Senator Week: President Wilson is a dictator who "is in effect more powerful under present conditions than any ruler in the world."

Said ex-Senator Beveridge: "Let us not, therefore, berate President Wilson. He says that he has done his best and I, for one, believe him. . . . His brilliant talents are those of the critical essayist rather than those of the constructive statesman. He has that type of mind which thinks that any problem, no matter how great, complicated and immediate, can be solved by writing an essay upon it. . . . Is he not merely the familiar case of a good man in the wrong place?"

So to one orator the president is an autocratic tyrant, enforcing his will upon the country and to the other he is a benevolent well-meaning man who is misled in his policies. If one remembers that the orators were at a partisan rally where as a matter of course they had to find ground for attacks, the contradiction of their statements is sufficient answer. If Weeks is right in saying President Wilson is a powerful dictator then Beveridge and most of the republican editors must be wrong when they say he is a spineless official. In point of fact all the republican attacks on President Wilson are wrong, misleading and unjust. They are made to discredit and defeat the president without regard to truth or facts.

The president's record of reform measures and executive triumphs is before the people and stands unequalled since the days of Lincoln. As Lincoln rose above the venom of carping critics so we predict will Wilson despite the array of republican office seekers who now assail him on charges manufactured for political purposes and to take the place of real issues.

## THE EVENING SCHOOLS

The action of the school board in deciding to have the day teachers teach in the evening schools also is taken no doubt with the intention of improving the evening schools. It may not work out as the board expects in this direction, but it is quite likely to injure the day schools by having teachers already fatigued with their day's work, usually as much as they wish to bear, going out in the evening to do what in most cases would be considered equal to a day's work for a teacher.

The day school teachers will not find things so pleasant in the evening schools as in those over which they preside during the day. They will find the pupils of a very different class and requiring very different treatment. For this reason we have no hesitation whatever in saying that a competent evening school teacher who has had years of experience in these schools is more likely to do successful work there than can the average day school teacher.

We are, of course, fully in accord with the school board in its conclusion that there is an art in school teaching, that must be learned by training or experience. It is to be regretted that the board did not reach this conclusion long ago and that it does not apply the same treatment to all of the day schools as well as to the evening schools. The college graduate, who has never had any training in teaching, may know the subject to be taught, but may be wholly at sea in regard to the proper method of teaching it or of preserving order in the class room. Yet the board is to place such graduates on a level with the regularly trained teachers. That is unjust.

At the present time, or indeed as has always been the case, a large number of the day school teachers are very much fatigued on closing their day's work. It should be remembered that if these teachers discharge their full duties to their respective classes many of them will have to work long after the school session closes in correcting exercises and keeping records. Moreover, many of them who have charge of classes that are difficult to manage are under a severe nervous strain that is very wearing. It is not to be wondered at that such teachers reach the end of the school term in a worn out condition, and greatly in need of rest and recuperation. It would be a short cut to the grave for such day teachers, and there are a great many of them, to undertake night work in the evening schools. If a teacher does her full duty in the class room during the day she is entitled to rest and she needs the rest to be in proper condition to meet the work of the next day. It may not have occurred to the school board that in order to do the most successful work in the class room during the day, teachers have to prepare lessons in advance; but if they are teaching at night as well as in the daytime they will have no chance to prepare lessons for either day or evening.

A few years ago there was a rule forbidding teachers to do any tutoring or to engage in any work outside of their duties after school hours. The object of this rule was to prevent them from coming to the class rooms in a state of fatigue or unfitness for their duties. The school board must have seen a new light since it is to reverse its attitude on this point or else it must think the teachers of today are capable of doing more work than those of a few years ago.

But, we are told, the aim of the board in making the change is to improve the evening schools. That is a very laudable purpose but it should not be carried out at the expense of the day schools, many of which need improvement quite as much as the evening schools. There are some evening school teachers of experience whose work is not likely to be improved upon by the new arrangement. But as we understand it, the rule is to be general and the most successful teacher may give way to one not nearly so well equipped for the work but who can lay claim to professionalism or else show a college diploma that may mean absolutely nothing so far as the art of teaching is concerned.

We do not believe that many of the day school teachers will want to do evening school work. In case they refuse, then the board must draw upon the waiting list of Normal school graduates. The work would offer these a good opportunity for practice; but there would then be the objection that few will remain longer than one season or two at the most.

Thus the evening schools are not likely to have the advantage of permanent teachers.

## BEWARE OF FAKE SOLICITORS

The busy housewife is still called from her work by an agent at the door who says he is going to college and wants to sell something to earn his tuition. Again, it is a slick individual who is out to get a certain number of votes, and by paying ten cents for a piece of soap all mankind can earn the right to vote for him. The same holds true of female agents. Of the number of solicitors there is no end and every year sees an improvement in the original college yarn. Undoubtedly these sly ones impose on the credulous, and no reputable business firm would tolerate such methods. It is the cheapest form of cheap advertising—even when legitimate—but generally speaking it is a fake pure and simple. There have been cases in this city where groups of agents were gathered together, supplied with "student" suits and then marched through New England under the guidance of a clever manager who kept them primed on variations of the college plea to suit their special locality.

Every little while pastors of the churches are obliged to warn their people against rogues who do not hesitate to make religious plea or to wear a religious garb to catch the unwary. The chronic lazy ones who want to earn easy money will be always with us, but it behooves Mrs. Smith and Mrs. Jones and Mrs. Brown to make sure of the authenticity of the story before falling for a smooth line of talk. There are altogether too many mourning the subscription for a magazine that never come or suffering the secret humiliation of being handed a gold brick. Look out for the crooked solicitors and make their business unprofitable by refusing to bite.

## NEW SAFETY STANDARDS

The dread of infantile paralysis which has swept through the country will have done a great deal of good if it will awaken parents, school authorities, physicians and boards of health to the need for greater co-operation than ever before in the work of disease prevention. One of the leading doctors of Boston in an article in the bulletin of the board of health of that city urges the people to keep up the work started, whether or not there shall be any danger of future epidemic. He says, truly, that the unusual precaution and the presence of doctors and nurses in the schools will awaken parents and teachers to the greater demand for cleanliness, but like all other agitations it will have done little good unless it makes for permanent results.

Any one who goes through the more populous parts of the city may see children playing in the filthy gutters and on the dumps. We have been shown the evils of this too, and the people are aroused as never before. To keep the house and its environment clean is to keep the street clean and to keep the street clean is to keep the city clean. Recalling the scare of a little while ago, all should learn to do automatically what they learned to do of late in a special emergency. It will be well for this city if we hold on to some of the practices of our higher safety standard.

Our beach colonies are now becoming so popular and mean so much to the people of this part of the country that something should be done to make conditions safer. Where so many hundreds of thousands live for several months of the year, the authorities should insist on a better type of building and on more adequate fire protection. As at present constructed, most beach buildings whether hotel or private, are merely bonfires awaiting the match.

## SEEN AND HEARD

She sells sea shells. Say it fast.

Beware of the people who do too much whispering.

A lot of our acquaintances fall down because they have been pushed too hard.

Some call them the sad sea waves, but we couldn't see anything sad about them. We thought them quite jolly.

Sometimes the philanthropist who starts out to uplift humanity would do more in that line if he should get a job as elevator man.

### Some Accomplishment

Miss Boss was a settlement worker, and one day she called at the home of the Thompsons. She found no one at home but a girl of about 13 and a smaller brother. After talking with the little mother a few moments, she said: "And does your little brother help you at all? What does he do all day?"

The little girl gave her younger brother, a proud glance, and said: "Say, kid, smoke a cigaret for de lady, and swallow de stub!"

### Empty-Handed

The afternoon at the new neighbor's had passed very pleasantly. James, Jr., cried when told that it was time to go home.

"Never mind," said the lady consolingly. "You can come again."

"It ain't that," said James, Jr., "it's the wolloping I am going to get from Henry. When I get home he'll say 'Halves,' and if I have to tell him that you didn't give me anything he will think I'm telling a story and punch my head for it."

### Horrible Accident

A popular sportsman, being vastly conceited about his fine figure, wore corsets to show it off. One day he was thrown from his horse and lay prone on the road. A farm laborer ran to render him assistance. The first aid man began to feel the fallen one all over to see if any bones happened to be broken, and suddenly yelled out to another laborer:

"Run, Jack, for heaven's sake, for a doctor! Here's a man's ribs runnin' north and south, instead o' east and west!"—Tid-Bits.

### Maintaining Discipline

"Discipline," said a government official at a dinner in Washington, "naval discipline must be maintained at all costs."

They tell a story to illustrate this:

"A naval officer said to a seaman:—

"'What idiot told you to dump that pile of dunnage there?'

"'It was the captain, sir,' the sailor answered.

"'Humph,' said the officer, 'let it remain there, then, and take twelve hours in irons, my man, for calling the captain an idiot.'"—Washington Star.

### Semi-Literary

Emma, a charming young woman, was very literary, and young Wood, her devoted admirer, was not the least inclined in that direction.

He obtained permission to call, and spent an embarrassing evening trying to discuss authors of whom he knew almost nothing, and their books, of which he knew even less.

"Of course, Mr. Wood," remarked the young woman, archly, "you have read 'Romeo and Juliet,' haven't you?"

For a moment the young man felt helpless, but, having a sudden brilliant thought occur to him, he replied:

"Why, I've-I've read Romeo!"

### Temptation

Temptation is a coaxin, tantalizin,' subtle cuss
That always knocks exactly just the weakest spots of us;
It doesn't come presentin' things we never want to do
Or eat or drink or see or hear. It acts as though it knew
Our inmost thoughts completely, and I guess that's why today
I am wishin' I was somewhere dreamin' all the hours away.

I am seein' splendid pictures that Temptation's painted well
An' the story of my yearnings every one of 'em can tell.
There are winding roads and dusty leading far away from care,
There are fellows doing nothing but just breathing in the air
And they're quit the strife for money, stopped their march for distant goals
While in absolute contentment they refresh their weary souls.

I have fought the battle with Tempter, I have turned my eyes away
From the charms that he presented and have kept my pots each day.
I have mocked at field and river, I have sneered at trees and birds
And the silence of the open where you get away from words,
But the pictures keep on coming and my strength is ebbing low;
I've been tempted past endurance and I'm planning now to go.

—Edgar A. Guest.

### Honeymoon Difficulties

Dan Cupid must have had a grudge against Reserve Patrolman William J. Collins of Haverhill who was obliged to postpone his honeymoon three times last week. The difficulties which beset him became known to his fellow-patrolmen Friday night, when he failed to report for duty. Unknown to his comrades, Collins planned to marry Miss Gladys P. Colomy, daughter of Mrs. Carrie Colomy of Haverhill on Monday. That morning he was summoned to Lawrence to appear as a witness in a liquor case. He postponed his wedding until Tuesday. When he reached Lawrence he found that the case had been put off until Tuesday. He postponed his wedding until Wednesday. Tuesday the case was put off again, this time indefinitely. Collins and Miss Colomy were married Wednesday at the parsonage of St. James' church by the pastor, Rev. Francis J. Garrick. Wednesday night word was received here from the district attorney's office that the case would be called Thursday. Collins had left on his honeymoon and had reached Somerville. The chief marshal, anxious to notify Collins of the case having been called, and not knowing that the patrolman had been married, found he was in Somerville and wired him to return. Collins called off his honeymoon. Then he took Deputy Marshal Hiram W. Pearson into his confidence, and the marshal whispered to Assistant District Attorney McSweeney why Collins wanted to be excused as soon as possible. Mr. McSweeney not only hurried the case along, but allowed Collins, as a wedding present, mileage from Somerville instead of Haverhill. Collins has returned to his bride.

## PREMIER OF CHINA IS VERY POPULAR

TUAN CHI-JUI STRENGTHENING HIS HOLD UPON PEKING GOVERNMENT

PEKING, Sept. — (Correspondence of The Associated Press)—Premier Tuan Chi-jui is constantly strengthening his hold upon the Peking government. In spite of efforts to displace him, his popularity has increased. He is generally recognized as a stalwart military leader who is equal to the present emergency. Rumors of his possible resignation have been circulated repeatedly, but these were set at rest by a letter the premier has sent to a friend who wrote urging him to continue in office. In this letter he says:

"Your kind view that my retaining or my resigning office is vitally connected with the affairs of state serves only to make me realize how incompetent I am. Tuan's career has so far been an exceedingly strenuous one and full of unpleasant turns. As the result of many hardships suffered, it was once his intention to live a retired life. He would follow in the footsteps of the ancients and spend the rest of his days in the deep forests. It happened, however, the country was thrown into endless difficulties, and Tuan was compelled by the people, for internal and external reasons, to abandon his seclusion.

"He has asked himself this question: 'What shall I say to excuse myself if I suffer the country to be plunged into perdition after having had a hand in the making of the republic from the very beginning?' This view led him completely to change his mind and to throw himself into the whirlpool. He swears that he will not retire until the causes of trouble in the country have all disappeared. He boasts not that he, an old and stupid man, can be of much use to the country; but he believes fully in the words of the Buddha: 'Who will enter hell, if I do not?' In patriotism he flatters himself that he is not much in the rear of others. And fortunately the wise people of our day are capable of understanding him.

"Whether attempts are made to lead him astray with the offer of an empty honor or to intimidate him by threats, he assured that your young brother will stand unmoved under all circumstances. He began thus to pour out his heart in reply to your heartfelt inquiry."

## ORCHESTRAL SOCIETY MEETING

The annual meeting of the Lowell Orchestral society at republican headquarters Monday evening was the opening of the season's activities, and everything points to a most successful season ahead.

E. W. Daly, secretary-treasurer, read his report and officers for the ensuing year were elected as follows: President, Edward T. Coward, vice-president; T. J. Gleason, secretary-treasurer; E. W. Daly, librarian; C. P. Dodge, board of directors; Florence Nix, M. M. Pease, T. A. D. Sullivan, E. A. Moore, R. Couture. It was voted to revive honorary membership in the society and those who may wish to become honorary members are requested to notify the secretary at 59 Forrest street. Rudolph Schiller will again conduct the society.

## RUFUS GAYNOR GOES TO THE FRENCH WAR FRONT

SON OF THE LATE MAYOR GAYNOR OF NEW YORK TO DRIVE MILITARY AMBULANCE

Rufus Gaynor, 28 years old, son of the late Mayor William J. Gaynor of New York city, sailed on the Ile-de-La Touraine for ambulance duty on the French front. "It is not for the excitement," he said at the family's St. James (New York) estate. "I am interested in the work and want to help out." Mr. Gaynor was a reporter some years ago. He inherited $100,000 from his father.


MR. JOHN F. WHITE has returned to Lowell and is again associated with our house.

**SILK-LINED FALL OVERCOATS $15.00**

Very remarkable value at today's prices for woolens. Made for us, from a fine Oxford twilled fabric and of black Thibet—conservative model, knee length, lined throughout with silk; serviceable, dressy and at the price unmatched.

**ROGERS-PEET'S "SCOTCH MISTS"**

—imported Scotch cheviots that are water-proofed. Handsome stylish Overcoats, in both Fall and Winter weights, made with regular or Raglan shoulders. Cannot be found elsewhere.

**"OWNERS" AUTOMOBILE ULSTERS**

—grandest garments we've ever seen. Made from imported Scotch Shetlands, with convertible collar, belted and pleated back, silk wind shields, impervious to the coldest winds—bully coats—brimful of style.

WINTER OVERCOATS ARE READY.

PUTNAM & SON CO.

166 CENTRAL STREET.


## THE MAN IN THE MOON

The testimonial given to Henry Sullivan, the champion long-distance swimmer at the rooms of the C.Y.M.L., was a credit to all concerned. There was a great turnout of members and friends which included a delegation of swimmers and newspapermen from Boston. After all had gathered in the Lyceum's hall President McGarrell called everybody to order and in a few well chosen words called on Henry to come forth. Henry came and while he is a better swimmer than he is an orator, he wasn't long in finding out that he was in the midst of his friends. A magnificent loving cup was presented to him. Then followed speeches and songs galore and all were capital in quality. Rev. Fr. Curtin voiced the sentiments of St. Patrick's parish, Bro. Osmund those of St. Patrick's school, while His Honor the mayor, felicitously spoke for the people of Lowell as regards its appreciation of Henry Sullivan as a man and athlete. All of the Boston men were called upon and all responded—even Sam Richards and Sam's another of those men who can swim better than they can talk. Sam's tribute to Henry's prowess in the water was fine and so was that of Jack Bray, Jr., the life-saver at Revere. Capt. Flannagan also spoke and afterward took part in a breakdown with Mr. Sullivan, Sr. Last, but not least, John Conlon, trainer of Sullivan, made a few remarks. You know the occasion must have been a great one to cause John to say anything, and it was a great occasion. There was plenty of appreciation for Henry Sullivan's trainer. I was glad to be present among the friends of Mr. Sullivan and have the opportunity for meeting him and to extend personal congratulation. I enjoyed every moment of my first visit to the quarters of the C.Y.M.L. and congratulate the members upon the manner in which they conducted their testimonial to their honored and world-famous brother member.

### Gentleman Out of Plumb

The other day a citizen considerably lighted up entered city hall through the main entrance and seeing Officer Paige and Janitor Cronin standing in the corridor approached them and demanded with much emphasis where he could find the man who had charge of city lawns. Connie bethought of Head Gardner Tompkins, but knowing that Tompkins had present troubles of his own in holding off a person who had tried for an hour to borrow a chew of tobacco, he thought he would do as well as anybody, so he asked with due impressiveness why the lighted-up individual wished to see the lawn boss.

"Wha' for? Just this: Out there in front of the hall there's a bush three feet out of plumb—that's what for!" and getting worked up was proceeding to abuse everybody in the building. Here, however, Officer Paige, taking the man by the arm led him to the door and out, saying as he let him go, "Get right away from here or you'll find yourself very much more than three feet out of the way." At the bottom of the steps the lighted-up gentleman stopped, turned to the officer and shouted: "Say, if that bush isn't made right by 6 o'clock tonight I'll have your buttons taken off." And with that parting shot, he tacked off in an easterly course.

### Baseball Dope

While gloom envelopes the wigwams of the Braves and sorrow is felt by their faithful adherents at the slump of Stallings' men, brightness and joy exist among the Red Sox and their loyal supporters. Boston and Braves field will again see a world's series; and while everybody hereabouts hoped that the two local representative teams of the big leagues would fight for the world's championship, all are pleased with the probable settings, excepting possibly that there may be a boost in the prices of grand stand seats. But as everything is going up, including eggs, we should have expected that up would go baseball prices, too.

Tom Murphy took in the world's series last fall in Boston. One game he attended he arrived at the Braves field just when about 30,000 other fans got there. He was caught in a crush and was 45 minutes making 25 feet towards the turnstiles. Tom will probably be on hand at the Braves field a few weeks hence, and may be depended upon to get there two hours, at least, before the game starts. Here's a hint to those who contemplate seeing the world's series in Boston next month.

MAN IN THE MOON.


**WORRY IS A DISEASE**

The disorder which causes its victims to worry whether they have anything to worry about or not is neurasthenia.

Neurasthenia is entirely distinct from hysteria although the patient may have both diseases at the same time.

Neurasthenia often results from some nervous shock, such as the loss of a near relative, business reverses, or some severe overstrain on the nervous system. The patient is usually pale, showing that the blood is thin, and the first thing to do is to build up the blood because anything that builds up the general health helps to correct the neurasthenic condition. Rest and a good tonic is the very best treatment in most cases.

Dr. Williams' Pink Pills are an ideal tonic for this condition because they are non-alcholic and neurasthenic patients should avoid alcoholic stimulants.

The Dr. Williams Medicine Company, Schenectady, N. Y., has published a little book on nervous disorders that contains a chapter on neurasthenia, in which the symptoms are fully described and the correct treatment given. The booklet is free on request.

Dr. Williams' Pink Pills are sold by your own druggist or will be sent by mail, postpaid, on receipt of price, 50 cents per box, six boxes for $2.50.


**NOTICE!**

WOOLEN SPINNERS

There will be a meeting Thursday evening, September 28th at Trades and Labor Hall, No. 32 Middle St. Business of importance. All members are requested to attend.

Per order of President.


FALL DISPLAY

—AT THE—

ARTISTIC FRENCH MILLINERY SHOP

FRIDAY AND SATURDAY, SEPTEMBER 29 AND 30

TURCOTTE & HOTIN

ROOM 2, ASSOCIATE BUILDING

A Special Low Price for High Grade Dentistry

During the summer months it is my custom to give special vacation prices and to so reduce my charges that those of you who are in need of dental services simply must take advantage of these

Wonderful Dental Values

Read These Prices for ABSOLUTE PAINLESS DENTISTRY

Full Set Teeth.....$5.00
Solid Gold Crowns....$4.50 up
Solid Gold Fillings...$1.00 up
Other Fillings.....50c
Painless Extracting Free.

Don't Buy Old Style Teeth

By using Dr. King's Natural Gum a set of teeth can be made that will absolutely defy detection. No extra charge will be made during the life of this offer.

DR. THOMAS JEFFERSON KING, New Location, 137 Merr'k St.

Over Rose Jordan Hartford's Millinery Store. Sundays by Appointment. Dental Nurse in Attendance. Phone 3800. French Spoken. Hours 9 to 8.

Rug Special

A close woven, smooth surface weave, reversible rug selling for $10.00—$16.00—$18.00 each, in large carpet sizes. Plain, solid color effects and figured rug designs.

ADAMS & CO.

FURNITURE — RUGS — CARPETS

174 Central Street

## RESULT OF PRIMARIES

Continued

| | | | | |
|---|---|---|---|---|
| **Representative** | | | | |
| Corbett | 81 | 128 | 80 | 289 |
| O'Connell | 76 | 92 | 257 | 425 |
| O'Dea | 11 | 1 | 2 | 14 |
| Roane | 60 | 86 | 31 | 177 |
| **Republican** | | | | |
| **Auditor** | | | | |
| Brown | 12 | 9 | 12 | 33 |
| Cook | 5 | 10 | 10 | 26 |
| **Councillor** | | | | |
| Harris | 12 | 9 | 11 | 32 |
| Mulligan | 9 | 8 | 10 | 27 |
| **Senator** | | | | |
| Colburn | 13 | 10 | 15 | 38 |
| Marchand | 9 | 7 | 11 | 27 |
| **County Commissioner** | | | | |
| Adams | 5 | 4 | 5 | 14 |
| Barlow | 11 | 7 | 9 | 27 |
| McIntire | 11 | 9 | 10 | 30 |
| **Asst. Commissioner** | | | | |
| Barnes | 5 | 15 | 14 | 34 |
| Hale | 2 | 4 | 13 | 19 |
| **District Attorney** | | | | |
| Brown | 9 | 10 | 10 | 29 |
| Clark | 5 | 2 | 1 | 8 |
| Higgins | 4 | 5 | 9 | 18 |
| Tufts | 6 | 3 | 7 | 16 |
| **Register Probate** | | | | |
| Andrew | 8 | 6 | 5 | 19 |
| Brown | 6 | 4 | 4 | 14 |
| Esty | 7 | 7 | 12 | 26 |

WARD FIVE

Democratic

| Governor | Pct. 1 | 2 | 3 | T'tl |
|---|---|---|---|---|
| Cole | 71 | 78 | 93 | 242 |
| Mansfield | 124 | 176 | 252 | 552 |
| **Representatives** | | | | |
| Corbett | 130 | 121 | 236 | 487 |
| O'Connell | 46 | 125 | 83 | 254 |
| O'Dea | 5 | 1 | 5 | 11 |
| Roane | 24 | 27 | 37 | 88 |
| **Republican** | | | | |
| **Auditor** | | | | |
| Brown | 18 | 9 | 12 | 39 |
| Cook | 11 | 12 | 8 | 31 |
| **Councillor** | | | | |
| Harris | 16 | 12 | 10 | 38 |
| Mulligan | 12 | 8 | 12 | 32 |
| **Senator** | | | | |
| Crosby | 16 | 12 | 9 | 37 |
| Kimball | 8 | 9 | 10 | 27 |
| Pfeiffer | 4 | 1 | 2 | 7 |
| **County Commissioner** | | | | |
| Adams | 7 | 11 | 8 | 26 |
| Barlow | 11 | 9 | 8 | 28 |
| McIntire | 12 | 2 | 9 | 23 |
| **Asst. Commissioner** | | | | |
| Barnes | 28 | 22 | 15 | 65 |
| Hale | 26 | 22 | 9 | 57 |
| **District Attorney** | | | | |
| Brown | 14 | 9 | 5 | 28 |
| Clark | 6 | 3 | 5 | 13 |
| Higgins | 7 | 7 | 10 | 24 |
| Tufts | 5 | 3 | 7 | 15 |
| **Register Probate** | | | | |
| Andrew | 13 | 6 | 4 | 23 |
| Brown | 7 | 4 | 3 | 14 |
| Esty | 11 | 10 | 10 | 31 |

WARD SIX

Democratic

| Governor | Pct. 1 | 2 | 3 | T'tl |
|---|---|---|---|---|
| Cole | 12 | 30 | 18 | 60 |
| Mansfield | 12 | 116 | 45 | 203 |
| **Republican** | | | | |
| **Auditor** | | | | |
| Brown | 180 | 67 | 147 | 394 |
| Cook | 107 | 41 | 104 | 252 |
| **Councillor** | | | | |
| Harris | 120 | 68 | 144 | 341 |
| Mulligan | 151 | 46 | 92 | 289 |
| **Senator** | | | | |
| Colburn | 35 | 82 | 77 | 194 |
| Marchand | 301 | 48 | 202 | 551 |
| **Representatives** | | | | |
| Achin | 336 | 64 | 260 | 660 |
| Berard | 194 | 32 | 155 | 381 |
| Goldman | 28 | 23 | 35 | 81 |
| Haworth | 5 | 13 | 12 | 30 |
| Jewett | 256 | 83 | 193 | 432 |
| Kimball | 19 | 16 | 16 | 51 |
| Lewis | 77 | 47 | 60 | 184 |
| Lindsay | 3 | 10 | 25 | 38 |
| Plaisted | 37 | 36 | 33 | 106 |
| Putnam | 70 | 83 | 104 | 257 |
| **County Commissioner** | | | | |
| Adams | 69 | 30 | 70 | 169 |
| Barlow | 200 | 87 | 116 | 403 |
| McIntire | 51 | 45 | 80 | 176 |
| **Asst. Commissioner** | | | | |
| Barnes | 246 | 85 | 348 | 679 |
| Hale | 177 | 69 | 348 | 594 |
| **District Attorney** | | | | |
| Brown | 90 | 43 | 79 | 212 |
| Clark | 15 | 5 | 23 | 43 |
| Higgins | 52 | 55 | 88 | 195 |
| Tufts | 173 | 32 | 100 | 305 |
| **Register Probate** | | | | |
| Andrew | 128 | 21 | 104 | 253 |
| Brown | 81 | 31 | 65 | 177 |
| Esty | 73 | 46 | 61 | 180 |

WARD SEVEN

Democratic

| Governor | Pct. 1 | 2 | 3 | T'tl |
|---|---|---|---|---|
| Cole | 21 | 46 | 36 | 103 |
| Mansfield | 53 | 116 | 80 | 248 |
| **Republican** | | | | |
| **Auditor** | | | | |
| Brown | 107 | 74 | 149 | 330 |
| Cook | 88 | 53 | 142 | 283 |
| **Councillor** | | | | |
| Harris | 106 | 72 | 127 | 305 |
| Mulligan | 95 | 65 | 140 | 300 |
| **Senator** | | | | |
| Colburn | 97 | 67 | 78 | 242 |
| Marchand | 132 | 85 | 241 | 458 |
| **Representatives** | | | | |
| Achin | 127 | 77 | 247 | 451 |
| Berard | 62 | 60 | 134 | 256 |
| Goldman | 26 | 38 | 36 | 100 |
| Haworth | 16 | 14 | 10 | 40 |
| Jewett | 165 | 77 | 222 | 464 |
| Kimball | 31 | 19 | 25 | 75 |
| Lewis | 69 | 34 | 85 | 188 |
| Lindsay | 13 | 20 | 19 | 52 |
| Plaisted | 54 | 69 | 50 | 173 |
| Putnam | 119 | 86 | 127 | 332 |
| **County Commissioner** | | | | |
| Adams | 25 | 32 | 45 | 102 |
| Barlow | 106 | 63 | 163 | 332 |
| McIntire | 108 | 69 | 117 | 294 |
| **Asst. Commissioner** | | | | |
| Barnes | 196 | 110 | 220 | 526 |
| Hale | 159 | 89 | 178 | 426 |
| **District Attorney** | | | | |
| Brown | 93 | 72 | 123 | 288 |
| Clark | 3 | 2 | 10 | 15 |
| Higgins | 63 | 33 | 74 | 170 |
| Tufts | 77 | 62 | 121 | 260 |
| **Register Probate** | | | | |
| Andrew | 46 | 24 | 102 | 172 |
| Brown | 45 | 45 | 65 | 155 |
| Esty | 106 | 66 | 100 | 272 |

WARD EIGHT

Democratic

| Governor | Pct. 1 | 2 | 3 | T'tl |
|---|---|---|---|---|
| Cole | 16 | 8 | 25 | 49 |
| Mansfield | 18 | 35 | 65 | 118 |
| **Republican** | | | | |
| **Auditor** | | | | |
| Brown | 141 | 172 | 64 | 377 |
| Cook | 324 | 174 | 63 | 561 |
| Blanks | 72 | 84 | 70 | 226 |
| **Councillor** | | | | |
| Harris | 173 | 196 | 66 | 435 |
| Mulligan | 194 | 147 | 62 | 403 |
| Blanks | 70 | 87 | 69 | 226 |
| **Senator** | | | | |
| Colburn | 204 | 173 | 74 | 451 |
| Marchand | 205 | 216 | 86 | 507 |
| Blanks | 28 | 41 | 37 | 106 |
| **Representatives** | | | | |
| Achin | 121 | 108 | 40 | 269 |
| Berard | 29 | 54 | 25 | 108 |
| Goldman | 43 | 31 | 22 | 96 |
| Haworth | 39 | 32 | 15 | 86 |
| Jewett | 283 | 218 | 76 | 577 |
| Kimball | 66 | 39 | 19 | 124 |
| Lewis | 246 | 256 | 101 | 603 |
| Lindsay | 32 | 69 | 35 | 136 |
| Plaisted | 72 | 152 | 48 | 272 |
| Putnam | 281 | 224 | 120 | 625 |
| Blanks | 99 | 109 | 90 | 298 |
| **County Commissioner** | | | | |
| Adams | 36 | 35 | 31 | 102 |
| Barlow | 126 | 154 | 79 | 359 |
| McIntire | 264 | 214 | 65 | 543 |
| **Asst. Commissioner** | | | | |
| Barnes | 318 | 282 | 90 | 690 |
| Hale | 292 | 227 | 78 | 597 |
| **District Attorney** | | | | |
| Brown | 165 | 120 | 45 | 330 |
| Clark | 12 | 27 | 16 | 55 |
| Higgins | 114 | 120 | 41 | 275 |
| Tufts | 113 | 123 | 65 | 301 |
| **Register Probate** | | | | |
| Andrew | 64 | 84 | 31 | 179 |
| Brown | 42 | 62 | 30 | 134 |
| Esty | 235 | 184 | 65 | 484 |

WARD NINE

Democratic

| Governor | Pct. 1 | 2 | 3 | T'tl |
|---|---|---|---|---|
| Cole | 64 | 68 | 108 | 240 |
| Mansfield | 148 | 108 | 219 | 475 |
| **Representatives** | | | | |
| Brennen | 58 | 92 | 214 | 364 |
| Cuff | 57 | 69 | 239 | 365 |
| Dacey | 23 | 19 | 14 | 56 |
| Farrell | 5 | 4 | 5 | 14 |
| McMahon | 50 | 8 | 6 | 64 |
| Murphy | 84 | 55 | 58 | 197 |
| Royal | 21 | 10 | 26 | 57 |
| Stowey | 74 | 37 | 56 | 167 |
| Tyrrell | 52 | 67 | 34 | 153 |
| Blanks | 26 | 29 | 40 | 95 |
| **Republican** | | | | |
| **Auditor** | | | | |
| Brown | 56 | 93 | 60 | 209 |
| Cook | 50 | 124 | 67 | 241 |
| **Councillor** | | | | |
| Harris | 46 | 86 | 70 | 202 |
| Mulligan | 60 | 123 | 51 | 234 |
| **Senator** | | | | |
| Crosby | 54 | 114 | 112 | 280 |
| Kimball | 50 | 86 | 18 | 154 |
| **Representatives** | | | | |
| Chisholm | 56 | 92 | 63 | 211 |
| Judd | 60 | 146 | 81 | 287 |
| McKenzie | 67 | 115 | 80 | 262 |
| Blanks | 77 | 143 | 86 | 306 |
| **County Commissioner** | | | | |
| Adams | 18 | 21 | 25 | 64 |
| Barlow | 28 | 74 | 49 | 151 |
| McIntire | 78 | 134 | 54 | 266 |
| **Asst. Commissioner** | | | | |
| Barnes | 95 | 189 | 104 | 388 |
| Hale | 74 | 144 | 83 | 301 |
| **District Attorney** | | | | |
| Brown | 74 | 129 | 43 | 346 |
| Clark | 1 | 119 | 5 | 125 |
| Higgins | 16 | 43 | 49 | 108 |
| Tufts | 36 | 46 | 37 | 119 |
| **Register Probate** | | | | |
| Andrew | 14 | 40 | 39 | 93 |
| Brown | 21 | 28 | 33 | 82 |
| Esty | 70 | 142 | 42 | 254 |

### SENATORIAL CONTEST

SEVENTH MIDDLESEX

| Towns | Crosby | Kimball | Pfeiffer |
|---|---|---|---|
| Acton | 7 | 20 | 33 |
| Ayer | 7 | 59 | 43 |
| Bedford | 7 | 43 | 95 |
| Billerica | 69 | 70 | 155 |
| Boxboro | 0 | 20 | 8 |
| Burlington | 3 | 10 | 22 |
| Carlisle | 2 | 20 | 8 |
| Littleton | 4 | 30 | 9 |
| Lowell, ward 5 | .. | .. | .. |
| Lowell, ward 9 | .. | .. | .. |
| North Reading | 3 | 29 | 18 |
| Reading | 28 | 173 | 100 |
| Tewksbury | 114 | 55 | 33 |
| Wilmington | 37 | 11 | 6 |
| Lynn, ward 6 | 63 | 250 | 186 |
| Lynnfield | 4 | 31 | 49 |
| Saugus | 45 | 215 | 81 |
| Totals | 393 | 1196 | 866 |

Nominated: Kimball, republican. No democratic contest; F. W. Burke, unopposed.

### REPRESENTATIVE CONTESTS

SIXTEENTH DISTRICT

(Democratic)

| | Corbett | O'Connell | O'Dea | Roane |
|---|---|---|---|---|
| Ward 4 | 239 | 425 | 14 | 177 |
| Ward 5 | 487 | 254 | 11 | 88 |
| Totals | 726 | 679 | 25 | 265 |

Nominated—Corbett (Dem.); no republican nominee.

| 11th District | Republican | |
|---|---|---|
| | Perham | Small |
| Acton | 102 | 18 |
| Bedford | 92 | 35 |
| Carlisle | 30 | 8 |
| Chelmsford | 402 | 352 |
| Littleton | 79 | 11 |
| Tyngsboro | 38 | 55 |
| Westford | 117 | 54 |
| Totals | 860 | 510 |

Nominated Perham, rep. No democratic nominee.

| 12th District | Republican | |
|---|---|---|
| | Saunders | Torrey |
| Ashby | 11 | 8 |
| Ayer | 63 | 50 |
| Dunstable | 18 | 9 |
| Groton | 39 | 238 |
| Pepperell | 188 | 24 |
| Shirley | 50 | 24 |
| Townsend | 44 | 15 |
| Totals | 393 | 368 |

Nominated, Saunders, rep.; Wilson, dem.

| 17th District | Republican | | |
|---|---|---|---|
| | Blaisdell | Chandler | Twombly |
| Billerica | 51 | 141 | 209 |
| Burlington | 12 | 14 | 5 |
| Dracut | 82 | 48 | 116 |
| No. Reading | 31 | 10 | 12 |
| Tewksbury | 100 | 146 | 1 |
| Wilmington | 30 | 61 | 3 |
| Totals | 305 | 420 | 346 |

Nominated, J. K. Chandler, rep.; no democratic nominee.

### VOTE OF TOWNS

DRACUT

For governor: (Dem) Cole 6, Mansfield, 21.

For auditor: (Rep) Brown, 114; Cook, 79.

For senator: 8th district: Colburn.

If you want help at home or in your business, try The Sun "Want" column.

For auditor: (Rep) Brown, 272; Cook, 224.

For senator: 8th district, (Rep) Colburn, 416; Marchand, 204.

For representative: 11th district, (Rep) Perham, 402; Small, 352.

For councillor: Harris, 297; Mulligan, 200.

For county commissioner: (Rep) Barlow, 250; McIntire, 204.

For district attorney: (Rep) Brown, 263; Clark, 31; Higgins, 124; Tufts, 171.

GROTON

For governor: (Dem) Cole, 12; Mansfield, 4.

For auditor: (Rep) Brown, 117; Cook, 83.

For senator: Colburn, 131; Marchand, 74.

For councillor: Harris, 132; Mulligan, 62.

For representatives: Saunders, 39; Torrey, 233.

For county commissioner: (Rep) Adams, 54; Barlow, 96; McIntire, 18.

For district attorney: (Rep) Brown 114; Clark, 11; Higgins, 30; Tufts, 90.

LITTLETON

For governor: (Dem) Cole, 6; Mansfield, 0.

For auditor: (Rep) Brown, 44; Cook, 14.

For senator, 7th district: (Rep) Kimball, 90; Pfeiffer, 9, Crosby, 4.

For councillor: Harris, 47; Mulligan, 40.

For representatives, 11th district: (Rep) Perham, 79; Small, 11.

For county commissioner: (Rep) Adams, 25; Barlow, 44; McIntire, 21.

For district attorney: (Rep) Brown, 4; Clark, 2; Higgins, 4; Tufts, 44.

AYER

For governor: (Dem) Cole, 7; Mansfield, 68

For auditor: (Rep) Brown, 33; Cook, 80.

For senator, 7th district: (Rep) Crosby, 7; Kimball, 59; Pfeiffer, 43.

For councillor: Harris, 35; Mulligan, 48.

For representatives, 12th district: (Rep) Saunders, 53; Torrey, 50.

For county commissioner: (Rep) Adams, 5; Barlow, 54; McIntire, 24.

For district attorney, (Rep) Brown, 30; Clark, 4; Higgins, 21; Tufts, 58.

SHIRLEY

For governor: (Dem) Cole, 7; Mansfield, 10.

For auditor: (Rep) Brown, 23; Cook, 21.

For senator: 8th district, Colburn, 33; Marchand, 18.

For councillor: Harris, 7; Mulligan, 38.

Fo representative: 12th district, Saunders, 30; Torrey, 24.

For county commissioner: (Rep) Adams, 25; Barlow, 44; McIntire, 24.

For district attorney: (Rep) Brown, 10; Clark, 22; Higgins, 13; Tufts, 4.

203; Marchand, 59.

For representative: 17th district: (Rep) Blaisdell, 82; Chandler, 48; Twombly, 116.

For councillor: Harris, 129; Mulligan, 85.

For county commissioner: (Rep) Adams, 43; Barlow, 67; McIntyre, 114.

For district attorney: (Rep) Brown, 91; Clark, 12; Higgins, 61; Tufts, 66.

TEWKSBURY

For governor: (Dem) Cole, 7; Mansfield, 20.

For auditor: (Rep) Brown, 79; Cook, 86.

For senator, 7th district: (Rep) Crosby, 114; Kimball, 55; Pfeiffer, 33.

For representative, 17th district: (Rep) Blaisdell, 100; Chandler, 146; Twombly, 1.

For councillor: Harris, 112; Mulligan, 66.

For county commissioner: (Rep) Barlow, 89; McIntire, 72.

For district attorney: (Rep) Brown, 57; Clark, 9; Higgins, 65; Tufts, 53.

TYNGSBORO

For governor: (Dem) Cole, 3; Mansfield, 2.

For auditor: (Rep) Brown, 31 Cook, 31.

For senator: 8th district, (Rep.) Colburn, 59; Marchand, 8.

For representative: 11th district, (Rep) Perham, 38; Small, 35.

For county commissioner: (Rep) Adams, 12; Barlow, 11; McIntire, 47.

For district attorney, (Rep) Brown 26; Clark, 2; Higgins, 26; Tufts, 11.

For councillor: Harris, 44; Mulligan, 24.

BILLERICA

For governor: (Dem) Cole, 10; Mansfield, 23.

For auditor: (Rep) Brown, 114; Cook, 156.

For senator: 7th district, Crosby, 69; Kimball, 70; Pfeiffer, 185.

For representative: 17th district, (Rep) Blaisdell, 51; Chandler, 141; Twombly, 209.

For councillor: Harris, 136; Mulligan, 143.

For county commissioner: (Rep) Barlow, 115; McIntire, 138.

For district attorney: (Rep) Brown, 70; Clark, 28; Higgins, 137; Tufts, 97.

DUNSTABLE

For governor: (Dem) Cole, 4; Mansfield, 2.

For auditor: (Rep) Brown, 10; Cook, 10.

For senator, 8th district (Rep) Colburn, 21; Marchand, 4.

For representatives, 12th district: Saunders, 18; Torrey, 9.

For councillor: Harris, 14; Mulligan, 10.

For county commissioner: (Rep) Adams, 3; Barlow, 7; McIntire, 17.

For district attorney: (Rep) Brown, 14; Clark, 0; Higgins, 6; Tufts, 6.

CHELMSFORD

For governor: (Dem) Cole, 5; Mansfield, 5.


# Cook, Taylor & Co.

MERRIMACK STREET STORE

# Extraordinary Values

## Here Thursday, Friday and Saturday

BALANCE OF OUR SPRING AND SUMMER STOCK OF

## Coats, Suits, Dresses, Skirts, Kimonos and Waists

—ALMOST GIVEN AWAY—

Good Coats for misses and ladies; values up to $9.50, $1.98 and $2.98 Each

Odd Lot Suits; sold up to $12.98.....$3.98

Dress Skirts, navy and black serges; value $1.50.....98c Each

All Wool Serge Skirts.....$1.98, $2.98 and $3.98 Each

Ladies' Poplin Silk Dresses.....$4.98, $5.98 and $6.98 Apiece

500 Fine Colored and White Shirt Waists; sold for 50c and 75c, at .....25c Apiece

150 Children's Fancy Blouse Waists; from 59c.....25c Each

Silk Crepe de Chine Waists; value $3.50.....$1.98

Children's Cotton and Woolen Serge Dresses, new goods just arrived.....Special Cut Prices

Over 100 Dozen New "Ideal Made" Housedresses and Wrappers; sizes up to 52 .....$1.00 up

(Best goods made.)

Our New Line of Fall and White Coats, Suits, Dresses, Skirts, Sweaters and Waists at Special Prices for this sale.

Ladies' New Fall Suits; exceptionally good values, at $10.98, $12.98 and $15.98

Over 500 Ladies' New Plush Coats, bought last spring, will sell them at former prices for this sale, $10.98 to $39.00 Each

Children's Hosiery, Dresses, Underwear, also Sweaters. Special sale all this week.

For New Up-to-date Fall Suits, Coats, Sweaters, Petticoats, etc., see us before you buy.



Dorothy Dodd

SHOES

When you see what we have to show you in New Fall Shoes you will be delighted beyond your expectations. Never before have we shown such beautiful, dainty, dressy foot wear.

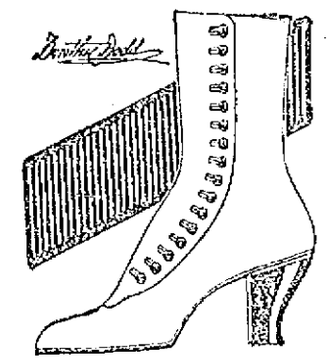

SEE OUR WINDOWS

# 20th Century Shoe Store

88 MERRIMACK STREET



LOWELL, WEDNESDAY, SEPT. 27, 1916

# A. G. POLLARD CO.

THE STORE FOR THRIFTY PEOPLE

# THURSDAY SPECIALS

## COATS, SKIRTS and DRESSES

WEST SECTION SECOND FLOOR

$5.00, $7.50 to $12.50 Wash Dresses. To close.....$1.00

$5.00 White Corduroy Skirts. To close.....$1.98

$5.00 Blue and White Awning Stripe Dresses. To close.....50c

$2.98 Awning Stripe Skirts. To close .....50c

$2.98 and $3.98 White Skirts. To close.....$1.00

Children's $1.50 and $1.98 Wash Dresses. To close.....98c

$15.00 Stripe Silk Coats. To close .....$5.00

## WASH GOODS

PALMER STREET CENTRE AISLE

**500 YARDS SERPENTINE CREPE,** in sport stripes, 30 inches wide, fast colors, value 20c, at..... 10c

**300 YARDS EXTRA FINE BEACH CLOTH,** in wide sport stripes, 46 inches wide, value 35c, at..... 10c

**All Our 17c and 25c SHEER PRINTED FABRICS,** 40 inches wide, good assortment of patterns, at .....10c

# BASEMENT BARGAIN DEPT.

Dry Goods Section—Palmer St.

**BLEACHED COTTON**—One Case of Bleached Cotton Remnants, at, yard **3c**

**YARD WIDE COTTON**—2000 Yards of Big in June Bleached Cotton, full pieces, 8c quality, at, yard.... **6½c**

**LONG CLOTH**—1200 Yards Good Fine Long Cloth, in 12 yard pieces, 10c value, at, yard ..... **8c**

**TWILL DOMET**—One Case of Heavy Twill Domet Flannel, beached, 12 1-2c value, at, yard ..... **8c**

**CURTAIN SCRIM**—Two Cases of Mill Remnants of Curtain Scrim, printed, with fancy woven edge, 10c value, at, yard.... **5c**

**COTTON BLANKETS**—100 Pairs of Heavy Cotton Blankets, in gray only, large size, $1.50 value, at, pair **$1.19**

**BED SPREADS**—100 Large Size Crochet Bed Spreads, heavy quality, all new designs, $2 value, at, each **$1.65**

**WOOL BLANKETS**—90 Pairs of Full Size Gray Wool Blankets, $3.50 value, at, pair ..... **$2.50**

**HUCK TOWELS**—100 Dozen Heavy Huck Towels, good size, 10c value, at, each ..... **6½c**

READY-TO-WEAR SECTION

Merrimack Street

**SHIRT WAISTS**—Ladies' Shirt Waists, made in the new styles of fine crepe voile with plain and stripes, also lingerie waists, at, each..... **35c**

3 for $1.00

**DRAWERS**—Ladies' Drawers, made of good cambric and cotton, 19c value, at ..... **12½c**

**NIGHT GOWNS**—Ladies' Night Gowns, made of fine nainsook, in a large assortment of patterns and nicely trimmed, $1.00 value, at..... **50c**

MEN'S FURNISHING SECTION

Palmer Street

**MEN'S 50c JERSEY RIBBED UNDERWEAR,** at, each..... **35c**

3 for $1.00



# Chalifoux's 41st Birthday Sale

## Friday, Saturday and Monday, Sept. 29-30 and Oct. 2

# OUR BIRTHDAY

But we make the gifts to you in the shape of record breaking values. Seasonable goods at inviting prices. Follow the crowds to this sale. Ladies' Rest and Waiting Room on Second Floor. Safe plunger Elevator to carry you to all floors. Check your parcels and wraps at our free Check Room, Street Floor.

Chalifoux's

ON THE SQUARE

ESTABLISHED 1875

BASEBALL AND FIELD SPORTS

# THE SUN SPORTING PAGE

BOXING, GOLF AND ATHLETICS

## TALK OF LOCAL BASEBALL LEAGUE

With the 1916 baseball season about to pass into history, and the prospects of no league teams in Lowell next year, there is considerable talk in local amateur and semi-professional circles of the formation of a league "of our own" for 1917.

This move would undoubtedly prove very popular with the local fans, as the attendance at the South End-Kimball game on last Saturday would indicate. Over 2000 people turned out to witness that game, and that each and everyone thoroughly enjoyed the exhibition was indicated by the enthusiasm that prevailed during the entire progress of the game.

The local teams this year were among the best ever developed on our sandlots and parks, and this is one reason why the league games were not well attended. On about any Saturday afternoon a person could see a couple of thousand fans enjoying a game on one of the commons or parks. Here they saw some real classy exhibitions, and as they were acquainted with and interested in the players they naturally preferred to see them perform rather than go to see leaguers with whom they only had a newspaper acquaintance.

Realizing this fact, the men behind several of the local clubs are anxious to form a league and give it a trial. The experiment looks to be worth the effort, and with so many good diamonds available and a preponderance of good talent the prospects for such a league look pretty good.

## BAN JOHNSON SAYS THE SERIES WILL OPEN OCT. 7

CHICAGO, Sept. 27.—The world's series will open on Saturday, Oct. 7, according to President B. B. Johnson of the American league, who as a member of the national commission is today ready to begin preparations for the series. With the race as uncertain as it is, no final action has been taken yet by the national commission, Mr. Johnson said.

### THE GRADS WON

The Grads of the Newton Mfg. Co. defeated the Uppers of the same plant on the Middlesex bowling alleys last night. The summary:

GRADS

| | 1 | 2 | 3 | Ttls |
|---|---|---|---|---|
| Reed | 95 | 93 | 93 | 287 |
| Scanlon | 92 | 86 | 90 | 268 |
| Means | 71 | 73 | 64 | 208 |
| Quinn | 79 | 73 | 81 | 233 |
| Clark | 83 | 76 | 85 | 244 |
| Ford | 78 | 97 | 87 | 262 |
| A. Doyle | 103 | 98 | 97 | 298 |
| Totals | 601 | 596 | 600 | 1800 |

UPPERS

| | | | | |
|---|---|---|---|---|
| Molloy | 77 | 75 | 79 | 229 |
| Keefe | 84 | 81 | 69 | 234 |
| Achin | 63 | 76 | 71 | 210 |
| McLaughlin | 65 | 66 | 75 | 210 |
| Beschaud | 67 | 88 | 87 | 242 |
| Silk | 88 | 67 | 79 | 234 |
| T. Doyle | 102 | 101 | 102 | 305 |
| Totals | 550 | 556 | 560 | 1661 |

### BIG DEMONSTRATION FOR SOX

This is the Red Sox crucial series of the year. Beginning this afternoon the Sox play a four-game series with the ever hostile Highlanders. On the result of this series the pennant chances in a great measure depend. If the Sox can win three out of four from the Highlanders, Carrigan's worriments will practically be over. The fans have prepared for a big demonstration today and a band will very likely be in evidence.


TEACHERS

M. Elizabeth Coughlin
TEACHER OF PIANO
Graduate of N. E. Conservatory
257 Stevens St. Tel. 2975-W

Emil J. Borjes
VIOLIN STUDIO
30 West 6th St. Tel. 477-W

MILDRED YOUNG ROBERTSON
TEACHER OF PIANO
168 Third St. Tel. 4647-R

Miss Beatrice Delaronde
TEACHER OF PIANO
Has Resumed Teaching
Studio, 128 Lilley Avenue
Tel. 2065-W


## BRAVES GAIN HALF GAME ON PHILS AND ROBINS

The slender margin of one game still keeps Brooklyn in the van in the gruelling race for the National league pennant. The leaders had to win yesterday to retain their place in front, for a defeat in the face of Philadelphia's victory, the latter, by virtue of the lesser number of games it has played, would have taken the lead.

The Braves, winning twice, gained half a game and now stand 3½ games behind Brooklyn.

Philadelphia still has nine games to play—three with Brooklyn and six with Boston; Brooklyn has remaining eight games; one with Chicago, three with Philadelphia and four with New York; Boston has 11 left—five with New York and six with Philadelphia.

The situation is such that the New York Giants, in fourth place, still have a chance if they keep up their winning streak. McGraw's men are 6½ games behind Brooklyn; with 10 games to play. Should they take all 10 their record would be 91 won and 62 lost. Then if Brooklyn should win only one of its eight, its record would be 90 won and 64 lost. The standing:

| | Won | Lost | P. C. |
|---|---|---|---|
| Brooklyn | 89 | 57 | .60959 |
| Philadelphia | 87 | 57 | .60417 |
| Boston | 83 | 58 | .58865 |

THE RED SOX ARE:

2½ games ahead of Chicago.
4 games ahead of Detroit.

THE BRAVES ARE:

3½ games behind Brooklyn.
2½ games behind Philadelphia.
3 games ahead of New York.

## PHILLIES RALLY AND BEAT REDS IN THE NINTH

PHILADELPHIA, Sept. 27.—A ninth inning rally gave Philadelphia the victory over Cincinnati yesterday, 3 to 2, and enabled the home team to keep pace with Brooklyn in the fight for the pennant.

Knetzer had the better of a battle with Demaree for eight innings and the visitors led by one run until one man was out in the ninth inning. Then Cravath scratched an ordinary single into a double. Cooper ran for Cravath. Chase knocked down Luderus' single. The ball rolled to Groh, who threw to Wingo to catch Cooper at the plate.

Umpire Klem motioned that Cooper was out, but in sliding to the plate the runner knocked the ball out of Wingo's glove, and the catcher's left hand was badly spiked. Klem then allowed Cooper's run. Luderus reached third on the play. Dugey ran for Luderus and scored the winning run when Niehoff beat out a bunt. Chase's throw to Huhn, who succeeded Wingo, being a trifle late.

## BASEBALL FAN INDICTED FOR HITTING UMPIRE

TOLEDO, O., Sept. 27.—Charged with assault with intent to kill George J. Johnson, American association umpire, Jacob Scholkey, 24 years old, was indicted by a grand jury here yesterday. During the game with St. Paul at Swayne field last July 23, Umpire Johnson was struck on the head by a pop bottle thrown from the stands. He was in a hospital two days, and it was feared for a time he could not recover.

### SWIMMER DIES OF INFECTION

CHICAGO, Sept. 27.—The dangers from infections such as have made hundreds of Chicagoans victims this summer as the result of swimming in lake waters were emphasized yesterday by the death of Mrs. Loren Wilder, better known by her stage name, Camille D'Arcy.

Mrs. Wilder died at the Robert Burns hospital from a streptococcus infection which is thought to have developed from swimming in polluted water this summer.

"There have been hundreds, if not thousands, of infections from the water this summer," said Dr. Findley D. John, house physician at the Edgewater Beach hotel, who has handled scores of the cases.

### LEAGUE STANDING

| American | Won | Lost | 1916 P.C. | 1915 P.C. |
|---|---|---|---|---|
| Boston | 87 | 60 | .592 | .683 |
| Chicago | 86 | 64 | .573 | .593 |
| Detroit | 85 | 66 | .563 | .619 |
| New York | 76 | 73 | .517 | .455 |
| St. Louis | 78 | 73 | .517 | .515 |
| Cleveland | 78 | 74 | .507 | .383 |
| Washington | 73 | 78 | .493 | .561 |
| Philadelphia | 33 | 113 | .226 | .276 |

| National | Won | Lost | 1916 P.C. | 1915 P.C. |
|---|---|---|---|---|
| Brooklyn | 89 | 57 | .610 | .561 |
| Philadelphia | 87 | 57 | .604 | .592 |
| Boston | 83 | 58 | .589 | .546 |
| New York | 81 | 62 | .566 | .459 |
| Pittsburg | 65 | 85 | .433 | .473 |
| Chicago | 65 | 84 | .436 | .477 |
| St. Louis | 60 | 90 | .400 | .471 |
| Cincinnati | 57 | 93 | .380 | .461 |

### YESTERDAY'S RESULTS

**American League**

No games scheduled.

**National League**

Boston 3, Pittsburg 0 (first game).
Boston 2, Pittsburg 1 (second game).
Brooklyn 4, Chicago 1.
Philadelphia 3, Cincinnati 2.
New York 6, St. Louis 1.

## BEN EARL IS NEAR 2-MINUTE CLASS AT COLUMBUS

COLUMBUS, O., Sept. 27.—Pacing within half a second of two minutes, Ben Earl, yesterday afternoon at the Columbus Grand Circuit races, won the middle heat of the Arch City stake and gave the event a new record for a single heat. The best previous time in this event was 2.02¾, by Frank Bogash Jr. in 1913, and Peter Stevens in 1914. Ben Earl won in straight heats.

Diumeter, original favorite in the auctions, although both Ben Earl and Jay Ell Mack were backed heavily, set the pace in each heat, but was unable to come home with the rush that Ben Earl displayed after squaring away in the stretch. Twice, Jay Ell Mack finished close to the winning Omaha horse.

Sir Anthony Carter stepped beside Diumeter in the sensational second heat, the first quarter with this pair lapped being in 30¼ seconds.

The half was reached in a minute flat. In half a minute more Diumeter was at the three-quarters post. Just before reaching it, Sir Anthony Carter went to a break. All the way round, Ben Earl was a good third, with Jay Ell Mack right behind them.

As Diumeter turned home, Ben Earl moved up and Driver Childs gave his attention to stalling off Jay Ell Mack rather than the tiring Diumeter.

Zomrect, favorite for the 2.18 trotting race, had to score for the first heat in 10th position and finished fifth to Ridgemark, the second choice.

In the second mile, Zomrect took the lead and was lapped by Ridgemark. To the half, Zomrect stepped in 1.10¾, Ridgemark breaking before getting there. All through the last quarter, Zomrect came under restraint, but took a record of 2:06½. He won the next two heats easily.

Harrod's Creek had no stiff opposition in the sweepstakes for 3-year-old trotters. He was a 5-to-1 choice over the other four. Silver mine, winner of the Ohio Governor's Cup trot in August, acted badly and was distanced in the first heat.

Little Frank D., making his second Grand Circuit start after a career on half-mile tracks, was about an equal favorite with Young Todd of the Cox stable for the 2.13 pace. He won in straight heats, getting a record of 2.04¼ in the second one that had a first half of 1.01. The summary:

2.18 CLASS, TROTTING (3 in 5)

Purse $1200.
Zomrect, blh, by Zombro (McDonald) ...5 1 1 1
Ridgemark, bg, by Wilask (C. Traynor) ...1 5 2 7
Isworthy McKinney, bh (H. Fleming) ...2 4 12 2
Blanch Carter, bm (Stout) ...4 2 3 3
Barbara King, chm (Nickerson) ...8 3 5 5
John Wreath, bm (Gallagher) ...3 6 7 8
Channing, bg (Osborn) ...6 12 6 4
Daisy Todd, bm (Chandler) ...9 9 4 6
Bintara, bc (Niles) ...11 8 10 10
Hollyrood King, chh (Jamison) ...12 11 11 9
Sister Ella, chm (Balentine) 7 10 8 dr
Truesada, bm (Cox) ...10 7 9 dr
Judge Jones, bg (Murphy) .13 12 dr
Time, 2.09½, 2.06½, 2.08, 2.07½.

SWEEPSTAKES FOR 3-YEAR-OLD TROTTERS (2 IN 3)

$3,000 added.
Harrod's Creek, chc, by Gen. Watts (Engelman) ...1 1
Sabline, bc (W. Traynor) ...2 2
Maple Tree, bg (Murphy) ...3 3
Silver Mine, gc (Swisshelm) ...dis
Time, 2.09¾, 2.09¾.

ARCH CITY STAKE FOR 2.10 PACERS (3 in 5)

Purse $3000.
Ben Earl, bg, by the Earl (Childs) ...1 1 1
Jay Ell Mack, bh (Murphy) ...2 2 3
Diumeter, bg (Grady) ...3 3 2
Adlock, chg (Cresman) ...5 4 4
Sir Anthony Carter, brs (McMahon) ...7 6 5
Baby Bertha, bm (Garrison) ...4 5 ds
Kate McKinney, gm (Mallow) .6 ds
Time, 2.03¾, 2.00½, 2.04¼.

2.13 CLASS, PACING (3 in 5)

Purse $1200.
Little Frank D., bg, by Little Frank (Valentine) ...1 1 1
Young Todd, bg (Cox) ...7 2 3
Europow, blh (H. A. Fleming) ...2 6 5
Bernice Alcantara, bm (Osborne) ...8 3 2
Robert Frisco, bg (Crossman) ..3 10 6
Mosele Shell, bg (Fleming) ...9 2 9
Frederic Hillis, bg (Swearingen) ...5 4 8
Admiral Dewey II, blh (Snow) ...6 7 4
Martin O, bg (Todd) ...4 8 7
Tramp A Bit, roh (Jamison) ..10 5 10
Time, 2.05¼, 2.04¼, 2.04¾.

## OTTAWAS WIN 20-YEAR-OLD CHAMPIONSHIP

The Ottawas defeated the Mysteries for a purse of $100 last Saturday afternoon before one of the largest gatherings of spectators seen on the Textile campus this season. The score was 5 to 3. The contest was to decide the 20-year-old amateur championship, and now the Ottawas claim the title. The game was featured by the effective pitching of Giffin and Mulno for the winning nine, the former allowing but two hits for the seven innings, while on the mound. Mulno, who succeeded Giffin continued the good work. Nichols proved a revelation to the fans by his aggressiveness on the receiving end. The batting of Sousy, Giffin and Mulno, the clever base running of Taylor, combined with the defensive playing of Boot, Lynch and the Horsfall brothers proved too much for the boys of Mystery. Mickey Mack, the well known Fenway park rooter, was an interested spectator. The score:

| | | | | | | | | | | R | H | E |
|---|---|---|---|---|---|---|---|---|---|---|---|---|
| Ottawas | 0 | 0 | 2 | 1 | 0 | 0 | 0 | 2 | x | 5 | 11 | 3 |
| Mysteries | 0 | 0 | 0 | 0 | 0 | 0 | 2 | 1 | 0 | 3 | 5 | 2 |


7-20-4
R. G. SULLIVAN

Factory output now one million cigars weekly. Largest selling brand of 10c cigars in the world. R. G. Sullivan, Mfr., Manchester, N. H.


## BLACKMAILERS DEMAND $5000 FROM EVERS

THREATEN TO KILL DAUGHTER OF BOSTON BALL PLAYER UNLESS HE TURNS OVER MONEY

ALBANY, Sept. 27.—Albany police are investigating a "blackhand" letter which was written to "Johnny" Evers, second baseman for the Boston National league team. The letter was written on the back of an envelope addressed by C. W. Poe & Co. of New York city to Jesse H. Leonard, real estate dealer of Albany. It reads:

"To Johnny Evers, baseball player:

"If you do not give us $5000 in two days we will kill your daughter. If you fail to the consequences are ——— don't fail. If you think we are fooling you will find out.

"Blackhand Gang and Whiteband Gang."

An unintelligible word apparently spelling "Chucarponet" follows.

## H. F. SULLIVAN HONORED BY MEDFORD FRIENDS

Henry F. Sullivan, champion swimmer of America, was tendered a reception and banquet last evening at the home of Mr. and Mrs. John J. Bray, in Medford. Mr. Bray is also a noted swimmer and one of the greatest swimming enthusiasts of the sport around Boston. During the summer months he acts as a life saver at Revere beach and his efforts there in saving many people from drowning have been commended on many occasions.

The local champ was accompanied to Medford by his wife and several Lowell friends. Upon their arrival at Boston they were conveyed by auto to Medford, where dinner was served at the home of Mr. and Mrs. Bray. The menu could not have been improved upon and all greatly enjoyed the appetizing dinner.

John Bray, Jr., was the toastmaster of the evening, and the exercises included speeches by the guest of honor; John Conlon, John Bray, Sr., John D. Clark and James H. Daly. The latter also gave a number of bagpipe and harmonica selections and there were songs by John D. Clark, John R. McCurdy, J. F. Shea, George McElroy, Miss Hannah Bray, Mr. Bray, John E. Hayes, F. R. Walsh and Leo Beary. The party came to a close at 11 o'clock with the Lowell guests thanking Mr. and Mrs. Bray for their generous reception.

Among those present were: Mr. and Mrs. Henry F. Sullivan, Lowell; Mr. and Mrs. John P. McCurdy, Medford; Mr. and Mrs. J. F. Shea, East Medford; Mr. and Mrs. George McElroy, Boston; Miss Genevieve F. Sheedy, Medford; Francis R. Walsh, Boston; John J. Conlon, Lowell; Martin Boudreau, East Boston; James J. Sullivan, Cambridge; James H. Daly, Lowell; Eugene F. Sullivan, Cambridge; John E. Hayes, Cambridge; John J. Bray, Jr., East Boston; Thomas B. Sullivan, Lowell; John D. Clark, Boston; John M. Flynn, Newton; Leo Beary, Boston; Miss Anna Beary, Boston; Miss Hannah Bray, Medford.

### SERIES ON BRAVES' FIELD

BOSTON, Sept. 27.—If the Red Sox win the pennant the games in Boston will surely be played at Braves field. This matter was definitely settled yesterday after a conference.

Thomas Lannin, brother of J. J. Lannin, stated yesterday that the club is being swamped with applications and that already he is in receipt of more requests for tickets than have ever been made upon the club before. An average of 1000 applications are coming in by every mail and yesterday a special wagon had to be chartered by the postoffice authorities to deliver a single load. Should Boston clinch their claim to the flag Treasurer Lannin expects that he can answer most of the applicants by the last of the week or the early part of next week.

### GAMES TOMORROW

**National League**

Boston at New York.
Philadelphia at Brooklyn.

**American League**

New York at Boston.
Washington at Philadelphia.
Chicago at Cleveland.

Money deposited in The Lowell Five Cent Savings Bank on or before Saturday, October 7th, will bear interest from that date.

## RAILROAD ACCIDENTS, TWO MEN INJURED

Edward Scully of 56 C street fell from a freight car in the vicinity of the Bleachery station last evening shortly before 9 o'clock and was injured about the head and body. It is said that the accident occurred while Scully attempted to jump a freight headed for Lowell. He was taken to the railroad station in Middlesex street and from there conveyed to St. John's hospital in the ambulance.

Joseph Stansfield, a brakeman in the employ of the New York, New Haven & Hartford railroad and residing in this city, lost his right leg in a railroad accident which occurred in Fitchburg Monday. The accident occurred in the freight yards, where the young man was coupling cars. One of the coupler knuckles stuck and in attempting to release the fixture Stansfield slipped and fell under the wheels of the moving cars. He was removed to the Union Avenue hospital.


CARROLL BROS.
PLUMBERS and STEAM FITTERS
36 Middle St. Tel. 5170


## GREEK STRONG MAN COMING TO LOWELL

Demetrius Tofalos, the international Olympic champion weight lifter of the world, who is also a wrestler, actor and tenor soloist, is soon to appear in Lowell, according to announcement made by Jim Prokos, the local wrestler.

Tofalos tips the beam at 210 pounds, and he is considered one of the strongest men in the world. After touring Europe since establishing the weight lifting record in 1906, he arrived in New York. His versatility was quickly realized and he was a great success, and had a flattering offer to renew his contract and appear exclusively in New York but he declined to accept.

The new contract was turned down owing to the numerous requests from his countrymen to appear in their cities. He has agreed to come to Lowell first, after which he will go to Boston, Haverhill, Nashua, Manchester and Worcester.

Jim Prokos, the local grappler, who has been at the wrestling game for a number of years, has returned home after a most successful season in the western states. He was in Detroit for four months, during which time he appeared at a theatre, meeting all comers. He was opposed by some of the best men in the auto town, and in all his matches he came out on top. He also appeared in several other Michigan cities, and as in Detroit, met with great success. In Ohio, too, the Lowell man pinned a number of adversaries to the mat. On his way back east he went to New York to see Tofalos, and then went to Ansonia, Conn., where he performed at the Firemen's carnival.

In discussing his trip Prokos says that it was the most profitable and successful in his long career, and that he expects to take another trip to the west in the near future.

### DEAL GOES TO CUBS

CHICAGO, Sept. 27.—Charles Deal, third baseman of the Kansas City American association club, has been drafted by the Chicago Nationals, it was announced yesterday. Deal formerly was with the Boston Nationals.

## GIANTS WIN TWENTY-SECOND STRAIGHT GAME

NEW YORK, Sept. 27.—The New York Giants advanced their new record for successive victories to 22 when they defeated St. Louis, 6 to 1, yesterday afternoon.

The Giants hit Watson and Williams hard, driving out 15 hits for a total of 22 bases. The Cardinals hit Sallee fairly hard, but could not score after they got men on bases, and it required a double and two singles to make their only run in the fifth inning.

## BOTH BOSTON CLUBS TO PLAY AT HOME TODAY

BRAVES MEET PIRATES IN MORNING—SOX PLAY YANKEES IN THE AFTERNOON

BOSTON, Sept. 27.—Both major league baseball clubs staged games in this city today. Because of the inability of the Boston and Pittsburg Nationals to finish their year's schedule, even by repeated double-headers, it was decided to play the final game on Braves field this forenoon. In the afternoon the regular schedule brought a game at Fenway park between the Boston and New York Americans.

### YALE AND NEBES CLASH

Tomorrow night "Billy" Yale of New York, the star of that state, meets Albert Nebes, "Lowell's own" skater and the champion roller skating racer of the east in the first of a series of races at The Rollaway. Manager Moore has greatly enlarged his skating surface this season which makes the racing track now 15 laps to the mile. Yale arrived in town today, went directly to The Rollaway and expressed himself as greatly pleased with the enlarged track and in his workout this morning showed that the track was greatly to his liking. Nebes realizes that Yale is in excellent condition, he having trained faithfully at Rye Park Beach, N. Y., this past season and he is putting in a great deal of time on The Rollaway track. Lovers of real excitement should not miss this series of races which starts Thursday evening with three miles, Friday evening with five miles and Saturday with a pursuit, unlimited, go until lapped, which should show the real superior skater. The races are called for 9.30 each night.

Deposit now in The Lowell Five Cent Savings Bank. Saturday, October 7th, is Quarter Day.

## THE BRAVES WIN MORNING GAME FROM PIRATES

BOSTON, Sept. 27.—Boston won its sixth straight game, 1 to 0, from Pittsburg today in the last home game of the season. Tyler kept four hits well scattered and was never in danger. The locals got their lone run in the eighth inning on a base on balls, a sacrifice hit and a single by Magee. The score:

PITTSBURG

| | ab | r | bh | po | a | e |
|---|---|---|---|---|---|---|
| Warner 3b | 4 | 0 | 0 | 1 | 0 | 0 |
| Bigbee 2b | 3 | 0 | 1 | 1 | 1 | 0 |
| Carey cf | 3 | 0 | 0 | 3 | 0 | 0 |
| Hinchman lf | 4 | 0 | 1 | 3 | 0 | 0 |
| J. Wagner 1b | 3 | 0 | 1 | 3 | 0 | 0 |
| Schulte rf | 3 | 0 | 0 | 2 | 0 | 0 |
| J. Smith ss | 3 | 0 | 0 | 2 | 2 | 0 |
| W. Wagner c | 3 | 0 | 1 | 6 | 0 | 0 |
| Cooper p | 3 | 0 | 0 | 0 | 2 | 0 |
| *Farmer | 1 | 0 | 0 | 0 | 0 | 0 |
| Totals | 30 | 0 | 4 | 24 | 5 | 0 |

*—Batted for Bigbee in 9th.

BOSTON

| | ab | r | bh | po | a | e |
|---|---|---|---|---|---|---|
| Snodgrass cf | 3 | 0 | 1 | 2 | 0 | 0 |
| Maranville ss | 4 | 0 | 2 | 2 | 3 | 0 |
| Fitzpatrick rf, 2b | 4 | 0 | 0 | 4 | 2 | 0 |
| Konetchy 1b | 2 | 1 | 0 | 10 | 0 | 0 |
| J. C. Smith 3b | 3 | 0 | 0 | 1 | 2 | 0 |
| Magee lf | 4 | 0 | 3 | 3 | 0 | 0 |
| Egan 2b | 2 | 0 | 0 | 1 | 1 | 0 |
| Gowdy c | 1 | 0 | 0 | 0 | 0 | 0 |
| Blackburn c | 2 | 0 | 1 | 3 | 1 | 0 |
| Collins rf | 0 | 0 | 0 | 1 | 0 | 0 |
| Wilhoit rf | 0 | 0 | 0 | 0 | 0 | 0 |
| Tyler p | 4 | 0 | 1 | 0 | 1 | 0 |
| **Tragessor | 0 | 0 | 0 | 0 | 0 | 0 |
| Totals | 29 | 1 | 8 | 27 | 10 | 0 |

**—Batted for Collins in 8th.

Boston ........ 0 0 0 0 0 0 0 1 x—1

Two base hits: Maranville, Snodgrass. Sacrifice hits: J. C. Smith. Double plays: J. Smith to Bigbee to J. Wagner; Maranville to Fitzpatrick to Konetchy. Left on bases: Pittsburg 4; Boston 11. Bases on balls: Off Cooper 6; Tyler 1. Hits and earned runs: Off Cooper, hits 8, runs 1 in 8 innings; off Tyler, hits 4, runs none in 9 innings. Balk: Cooper. Struck out: By Cooper 5, Tyler 4. Umpires: Quigley and Brown. Time: 1.27.

If you want help at home or in your business, try The Sun "Want" column.


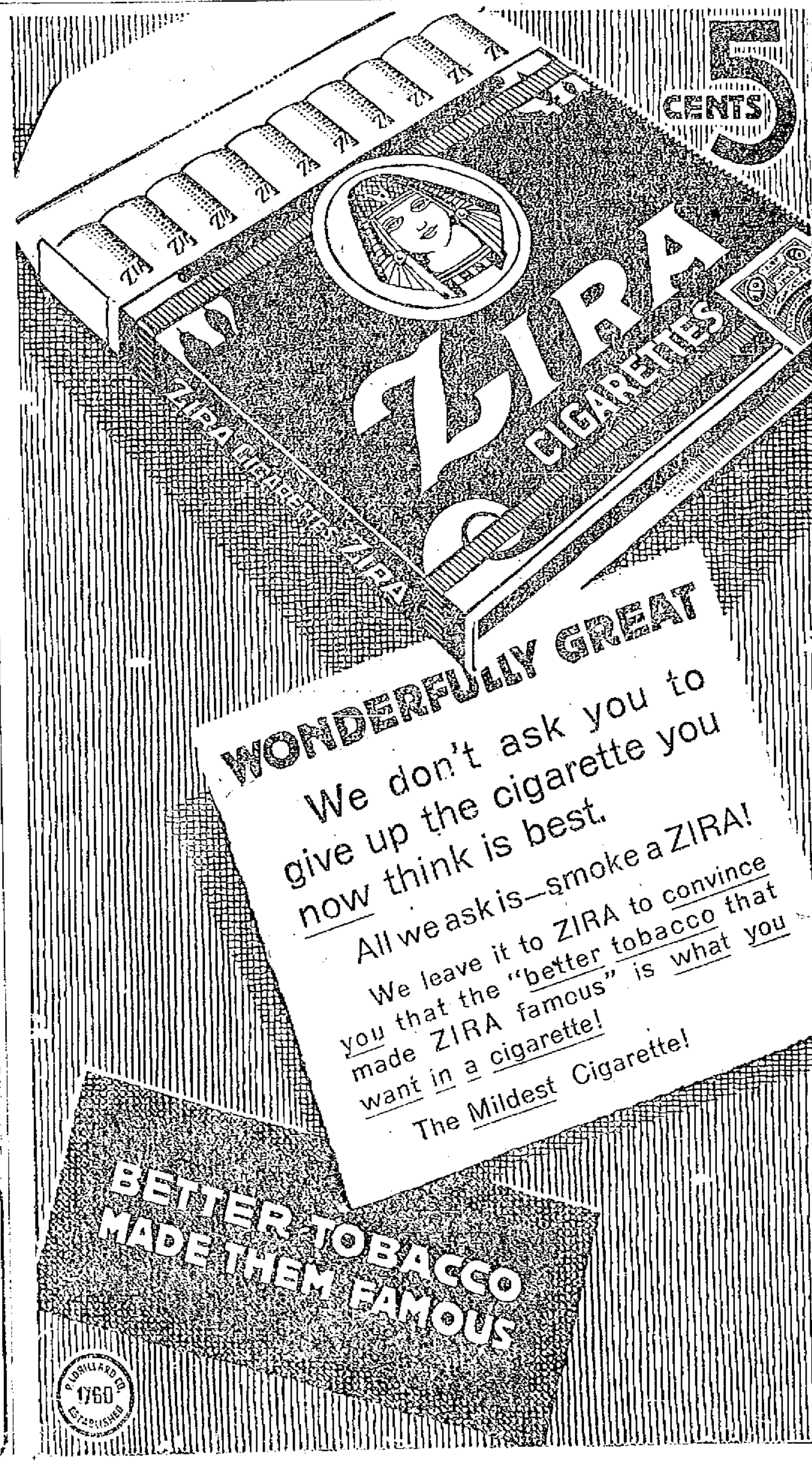


Lowell Textile School

EVENING CLASSES OPEN OCT. 2, 1916, AT 7 O'CLOCK. EXAMINATIONS AND REGISTRATION THURSDAY EVENINGS, SEPT. 21ST AND 28TH.

Courses are offered giving instruction in Cotton Manufacturing, Knitting, Woolen and Worsted Manufacturing, Textile Design, Freehand Drawing, Elementary Chemistry, Textile Chemistry and Dyeing, Analytical Chemistry, Textile and Analytical Chemistry, Cotton Weaving, Woolen and Worsted Weaving, Dobby and Jacquard Weaving, Elements of Engineering, including Mechanism, Steam Engineering and Electrical Engineering, Mechanical Drawing, Machine Shop, Woolen and Worsted Finishing.

CHARLES H. EAMES, Principal.

# MEXICAN ENVOY CALLED HOME BY CARRANZA

WASHINGTON, Sept. 27.—Eliseo Arredondo, the Mexican ambassador designate, now on his way to Mexico City, is expected by personal conferences to give Gen. Carranza a clearer understanding of the American view of difficulties between the two countries, and state department officials hope he may be able to convince the first chief of the necessity of consenting to full consideration of all issues by the joint commission.

Mr. Arredondo left Washington yesterday afternoon after calling on Secretary Lansing, Counsellor Polk and Assistant Secretary Phillips. He explained to these officials that Carranza had requested his presence in Mexico City but did not go into details as to reasons.

Secretary Lansing said he had no direct knowledge of the purpose of Mr. Arredondo's trip but indicated that he expected him back in Washington within two or three weeks. The ambassador's wife and children have remained in Washington.

Gen. Carranza has shown plainly recently that he is not in accord with the American idea of the work undertaken by the Mexican-American commission at New London. Officials here have been puzzled by his notice to governors of Mexican states that the commissioners would discuss nothing beyond the withdrawal of American troops from Mexico.

Mr. Arredondo's personal status in this country also probably will be considered at his meeting with Carranza. For a long time the envoy has known to be dissatisfied with his doubtful position as ambassador-designate and to have desired his acceptance by the state department as ambassador and the accrediting of Henry P. Fletcher to Mexico City as ambassador there. Mr. Fletcher, though named some time ago, has been held in Washington pending adjustment of the relations of this government with Mexico.

### COMMISSIONERS SURPRISED

NEW LONDON, Conn., Sept. 27.—The Mexican representatives on the joint commission that is seeking a basis for an agreement between this country and Mexico on border control, professed surprise today that the departure of Ambassador-designate Arredondo for Mexico was attributed to failure of the commissioners to agree. According to their information, Mr. Arredondo's visit to Mexico will be brief and is not connected with the conference of the commissioners.

When the commissioners met today the consideration of the different plans suggested for a better control of the border was continued.

### AMERICAN TROOPER KILLED

WASHINGTON, Sept. 27.—A report on the fight between American and Mexican soldiers in a saloon at El Valle, near the American expeditionary base, last Friday was made to the war department today by Brig.-Gen. Pershing with the comment that the Carranza officials regarded the incident merely as a drunken brawl. He did not give the name of the American trooper who was killed.

## VICTORIOUS ALLIES

Continued

where they drove out from Vermandovillers and captured a strongly fortified wood to the east of the town.

**Drive Aimed at Chaulnes**

Apparently this new drive is aimed at Chaulnes which bears to the southern end of the Somme line somewhat the relation that Combles did to the northern sector. The beginnings of a French effort to pocket this other German stronghold were apparent some time ago and a further move such as that reported today in the drive east from Vermandovillers to a point two miles almost directly south of Chaulnes has not been unexpected. The French lines already have been pushed in well to the south of the town.

**Further Gains For Allies**

Meanwhile the military importance of the gains from Thiepval to the Somme, scored in the smashing offensive of the present week, are expected by military observers in the entente camps to be made manifest by speedy further inroads upon German-held territory. The French advance beyond Bouchavesnes is pointed to as directly threatening Allaines, two miles north of Peronne, and preparing the way for an encircling movement intended to drive the Germans out of Peronne itself.

**Germans Captured By British**

Belated reports from the British front today announce the capture of between 3000 and 4000 Germans by Gen. Haig's forces in Monday's and Tuesday's fighting. The reported captures by the French bring this total up to more than 6000. Unofficial figures show the aggregate number of prisoners taken by the Anglo-French armies during the Somme offensive, from July 1 to date, have been 60,000, with some 190 square miles of territory and 44 villages.

**Bulgarians Offer Stiff Resistance**

In Macedonia the entente forces apparently are encountering a stiffened Bulgarian resistance, especially to the west of the Vardar region. Paris reports Kaimakcalan height subjected to repeated attacks by Bulgarian troops, but declares the Serbians held fast to the captured position.

**Notable Rumanian Victory**

Official reports just received from Bucharest take back nothing of the claims made by the Rumanians of a notable victory over Field Marshal von Mackensen in the great battle of last week in Dobrudja. The Rumanians and their allies, it is declared, defeated heavy forces along the Danube end of the front and then, while the rest of the line held fast, the allies broke the resistance of the Bulgarians, Germans and Turks near the Black sea and drove them back in disorder.

**Greece on Verge of War**

Greece is apparently on the verge of entering the war on the side of the entente, King Constantine being now reported to have consented to such action. The revolutionary movement, however, is continuing and on the island of Crete 4000 Greek troops in Canea are said to have joined the revolutionary forces.

**Bulgarian Successes**

Sofia's account of the recent developments in the Macedonian campaign declares that after ten days of fighting the scale has turned in favor of the Bulgarians in the Kaimakcalan region, the Serbians being in retreat along this whole front. Successes against the French both to the west and east of Florina are also announced. The situation in Dobrudja is reported unchanged.

### BERLIN REPORTS BRITISH NAVAL BASE ATTACKED BY ZEPPELIN

BERLIN, Sept. 27, by wireless to Sayville.—The British naval base of Portsmouth and military establishments near the mouth of the Thames and at North Shields, Lincoln and Derby were attacked by the Zeppelins which raided England on Monday night, the admiralty announced today. The official account of these operations follows:

"On the night of Sept. 25-26 several German airships bombarded extensively and with visible success with explosive and incendiary bombs the English naval port of Portsmouth, fortified places near the mouth of the Thames and industrial and railroad establishments of military importance in middle England, including North Shields, Lincoln and Derby. The airships returned unharmed, notwithstanding strong attacks of anti-aircraft guns."

### BULGARIANS FORCED SERBS TO RETREAT AFTER TEN DAYS' BATTLE

SOFIA, Sept. 27, via London, 12.15 p. m.—After ten days of heavy fighting between Serbian and Bulgarian troops on the western end of the Macedonian front, the Bulgarians forced back their opponents, compelling them to retreat along the whole front, it was announced officially today.

Three successive French attacks near Florina were repulsed. The French are said to have suffered great losses.

### SERBIANS REPULSE THREE FIERCE ATTACKS BY BULGARIANS

PARIS, Sept. 27.—The Serbians have repulsed three violent Bulgarian attacks on Kaimakcalan height, according to an official statement issued by the war office dealing with the Saloniki front.

### 4000 GREEK TROOPS IN CANEA JOIN THE REVOLUTIONISTS

PARIS, Sept. 27.—Greek troops in Canea to the number of 4000 have joined the revolutionists, according to a radio agency despatch from Athens. Only a colonel, a few other officers and 25 of the men remained loyal to the government.

### BERLIN ADMITS GAINS FOR ALLIES WITH HEAVY LOSSES

BERLIN, Sept. 27. (By wireless to Sayville.)—After unusually severe fighting on the Somme front, in which the entente allies suffered heavy losses, they captured Thiepval and gained ground on both sides of Courcelette, the war office announced today. Attacks further to the east were repulsed by the Germans.

# IMPORTS OF U. S. TOBACCO INTO GREAT BRITAIN

### ENGLAND AUTHORIZES IMPORTATION ON BASIS OF THOSE IN 1913, 1914 AND 1915

WASHINGTON, Sept. 27.—Great Britain has withdrawn regulations for the importation of cigar tobacco which American growers have declared would ruin their business and authorized imports on the basis of those in 1913, 1914 and 1915.

Consul General Skinner at London cabled the state department today of the change.

The original regulations governing imports of cigar tobacco between June 1, 1915, and May 31, 1917 were based on the amount that the importer had brought in 1915, a war year in which imports were small. The new order, according to the department of commerce officials gives authority for virtually normal imports of American tobacco into Great Britain.

The tobacco affected comes largely from Florina, Conn., Wisconsin and Pennsylvania.

### ZINC CO. DIVIDEND

NEW YORK, Sept. 27.—The New Jersey Zinc Co. today declared a dividend of 10 per cent., bringing the total dividend disbursements of the company so far this year up to 62 per cent.

## LOCAL NEWS

Mr. and Mrs. J. Sites of Lowell are registered at the St. Charles hotel, Atlantic City, N. J.

### THE FAIRMONT'S DANCE

**Popular Honey Boy Four in Song Review at Associate Hall Next Friday Evening with Melody Orchestra**

Next Friday night the Fairmount Campers will hold their annual dance in Associate hall. As their dances in the past have been a success in the entertainment line so will this. The Honey Boy quartet which has made such a hit at the city band concerts and the various outings the past summer has been engaged to sing at this dance. This is probably the best quartet of singers Lowell has ever pronoced. A big crowd will be on hand to hear their latest songs. There will be other singers as well. There will be dancing to Doyle's Melody orchestra from 8 till 12. See adv.

Bright, Sears & Co.
WYMAN'S EXCHANGE
Bankers and Brokers
SECOND FLOOR

# TODAY'S STOCK MARKET

### NEW YORK MARKET

| Stocks | High | Low | Close |
|---|---|---|---|
| Allis Chalmers | 27 | 25⅞ | 26¾ |
| Am Beet Sugar | 98½ | 97 | 97½ |
| Am Can | 65⅝ | 64 | 64½ |
| Am Can pf | 114 | 114 | 114 |
| Am Car & Fn | 67¼ | 66¾ | 66¾ |
| Am Cat & Fn pf | 118 | 118 | 118 |
| Am Cot Oil | 56 | 55 | 56 |
| Am Hides L Com | 11¼ | 11¼ | 11¼ |
| Am Hide & L pf | 62¾ | 62¼ | 62¼ |
| Am Locomo | 78¾ | 78 | 78 |
| Am Locomo pf | 106 | 106 | 106 |
| Am Smelt & R | 113⅝ | 112¾ | 113⅝ |
| Am Smelt & R pf | 116 | 116 | 116 |
| Am Sugar Rfn | 113⅝ | 111⅞ | 112¾ |
| Anaconda | 56¼ | 56⅝ | 56 |
| Atchison | 107¼ | 106 | 106½ |
| Atchison pf | 100½ | 100½ | 100½ |
| Baldwin Loco | 87⅞ | 86⅝ | 86⅞ |
| Balt & Ohio | 90⅜ | 89½ | 89½ |
| Balt & Ohio pf | 76⅝ | 76½ | 76¼ |
| Beth Steel | 560 | 559 | 559 |
| Br Rap Tran | 84⅝ | 84½ | 84½ |
| Cal Pete | 22½ | 22¼ | 22½ |
| Cal Pete pf | 49½ | 48½ | 48½ |
| Canadian Pa | 181 | 179 | 179½ |
| Cast I Pipe Com | 22 | 21⅞ | 21⅞ |
| Cent Leather | 73⅝ | 72⅞ | 73⅝ |
| Cent Leather pf | 114⅝ | 114⅝ | 114⅝ |
| Ches & Ohio | 68⅝ | 67¾ | 68⅝ |
| Chi & Gt W Com | 13¼ | 12¾ | 13¼ |
| Chi & Gt W pf | 36¾ | 36¼ | 36¼ |
| Chic R I & Pac | 20 | 19¾ | 19½ |
| Chile | 23 | 22½ | 22¾ |
| Col Fuel | 57½ | 56¾ | 57 |
| Consol Gas | 140⅝ | 138¾ | 139½ |
| Corn Products | 16¼ | 15⅞ | 16 |
| Corn Products pf | 91 | 90⅝ | 90⅝ |
| Crucible Steel | 94½ | 93¼ | 93⅞ |
| Del & Hud | 152¾ | 152 | 152⅞ |
| Del L & W | 295 | 295 | 295 |
| Den & Rio G | 15 | 15 | 15 |
| Den & Rio G pf | 35 | 33½ | 35 |
| Dis Secur Co | 46½ | 46 | 46 |
| Erie | 41¼ | 40⅝ | 40⅞ |
| Erie 1st pf | 56 | 55⅝ | 55¾ |
| Erie 2d pf | 47⅜ | 46 | 47¼ |
| Gen Elec | 184½ | 180 | 182 |
| Gen Motors | 746 | 727½ | 746 |
| Goodrich | 74⅞ | 73 | 74¼ |
| Gt North pf | 119⅞ | 119½ | 119⅝ |
| Gt N Ore ctf | 44⅝ | 43½ | 43⅝ |
| Illinois Cen | 104½ | 103¾ | 103¾ |
| Int Met Com | 17⅞ | 17⅜ | 17⅜ |
| Int Mer Marine | 47⅛ | 45¾ | 46⅞ |
| Int Mer Marine pf | 123 | 120½ | 123 |
| Int Paper | 30 | 28 | 28¾ |
| Int Paper pf | 95 | 92½ | 93⅛ |
| Kan City So | 27⅜ | 26¾ | 27 |
| Kan & Texas | 4½ | 4¾ | 4½ |
| Kan & Tex pf | 12 | 12 | 12 |
| Lehigh Valley | 82½ | 81¾ | 81⅞ |
| Louis & Nash | 134½ | 132½ | 134½ |
| Maxwell | 95¾ | 94 | 94½ |
| Maxwell 2nd | 58⅝ | 57¾ | 57¾ |
| Mex Petroleum | 113⅞ | 112 | 112⅞ |
| Missouri Pa | 5 | 5 | 5 |
| Nat Lead | 71¾ | 70½ | 71¾ |
| N Y Air Brake | 147½ | 145 | 146½ |
| N Y Central | 110¼ | 109⅝ | 109¾ |
| Nor & West | 137¾ | 133 | 137 |
| No Am Co | 68⅞ | 68 | 68 |
| North Pacific | 113¾ | 113 | 113½ |
| Ont & West | 27¼ | 27 | 27 |
| Pacific Mail | 28⅛ | 27 | 27½ |
| Pennsylvania | 58½ | 58 | 58⅜ |
| Pitts Coal | 31¾ | 31¾ | 31¾ |
| Pressed Steel | 60½ | 60 | 60½ |
| Pullman Co | 169¼ | 167⅛ | 168⅝ |
| Ry St Sp Co | 52¾ | 51½ | 51⅝ |
| Reading | 115½ | 113 | 113⅝ |
| Rep Iron & S | 74 | 70¾ | 74 |
| Rep I & S pf | 112½ | 111½ | 112 |
| St Paul | 97¼ | 96⅞ | 97⅛ |
| Sloss-Sheffield | 61½ | 60 | 60 |
| So Pacific | 103⅝ | 102½ | 102¾ |
| Southern Ry | 26⅛ | 25¾ | 26 |
| Southern Ry pf | 69¼ | 68½ | 69¼ |
| Studebaker | 133¾ | 131½ | 132 |
| Tenn Copper | 26⅛ | 25½ | 25⅜ |
| Texas Pac | 12⅛ | 12⅛ | 12⅛ |
| Third Ave | 61¾ | 61½ | 61½ |
| Union Pacific | 152½ | 151¼ | 151⅜ |
| Union Pac pf | 83⅝ | 83½ | 83½ |
| U S Ind Alcohol | 129¾ | 127¼ | 127⅝ |
| U S Rub | 61 | 59¼ | 61 |
| U S Steel | 116 | 114⅞ | 115¼ |
| U S Steel pf | 121⅛ | 120⅝ | 120⅞ |
| Utah Copper | 97 | 96 | 96¼ |
| Va Chem | 44½ | 44 | 44 |
| Westinghouse | 65½ | 64 | 64¾ |
| Western Un | 101 | 100 | 100¾ |

# FURTHER SUBSTANTIAL GAINS IN RAILS

### INVESTMENT SHARES DOMINATED EARLY TRADING—COPPERS AND INDUSTRIALS GAIN

NEW YORK, Sept. 27.—Investment shares dominated today's early active operations with further substantial gains in rails. There were many transactions embracing single blocks of 1000 to 4500 shares in Union Pacific, Southern Pacific, Pennsylvania, Reading and New York Central at advances extending from fractions to over a point. Coppers also were in renewed favor with such industrials as U. S. Steel, Crucible and Republic Steels, Colorado Fuel and General Electric, the latter at an advance of over 5 points. Texas Co. was the only active stock to display heaviness, yielding 8 points.

The pace set by rails at the outset was more than maintained, leaders of that group increasing their advances to levels that placed them at highest quotations for the past year or two, while Reading at 115½ made a new record. Union Pacific was the most active stock of the first hour, in which sales again exceeded half a million shares. Gross gains in rails ran to two points in many issues, with an increasing demand. Steel and representative industrials as well as prominent specialties held their ground, and shipping shares rose substantially. Realizing provoked moderate reactions before noon. Bonds were firm.

Coppers and industrials took the place of rails in the diminished dealings of the afternoon, although a total of one million shares was reached before 1 o'clock. Inspiration Copper and Republic Steel made new high records.

Marines, Norfolk & Western and a few of the more speculative industrials and metals were conspicuous at higher prices in the last hour. The closing was strong.

### MONEY MARKET

NEW YORK, Sept. 27.—Mercantile paper 3½. Sterling: Sixty day bills 4.71½; demand 4.75 11-16; cables 4.76 7-16. Francs: Demand 5.86⅛; cables 5.85⅝. Marks: Demand 70⅝ cables 70 11-16. Kronen: Demand 12.02; cables 12.05. Guilders: Demand 40⅜; cables 40 13-16. Lires: Demand 6.46⅛; cables 6.45½. Rubles: Demand 31.70; cables 31.80. Bar silver 69¾. Mexican dollars 53⅜. Government bonds steady; railroad bonds strong. Time loans steady: sixty days 3 to 3½; ninety days 3 to 3½; six months 3½ to 3¾.

Call money steady: high 2½; low 2¼; ruling rate 2½; last loan 2½, closing bid 2¼; offered at 2½.

### COTTON MARKET

NEW YORK, Sept. 27.—Cotton futures opened steady. October 15.75; December 16.03; January 16.12; March 16.28; May 16.45.

Futures closed steady. October 15.81; December 16.06; January 16.14; March 16.31; May 16.50. Spot quiet; middling 15.95.

### BOSTON MARKET

BOSTON, Sept. 27.—The local copper market was higher in spots during the early hours today. Trading continued active and broad.

### BOSTON MARKET

RAILROADS

| Stocks | High | Low | Close |
|---|---|---|---|
| Boston Elevated | 77¼ | 77 | 77 |
| Fitchburg | 69¼ | 69¼ | 69¼ |
| N Y & N H | 61½ | 61 | 61½ |

MINING

| | | | |
|---|---|---|---|
| Adventure | 4⅝ | 4⅛ | 4⅝ |
| Ahmeek | 107 | 107 | 107 |
| Alaska Gold | 13⅝ | 13¼ | 13⅝ |
| Allouez | 70⅝ | 70¼ | 70¾ |
| American Zinc | 43⅞ | 42½ | 43 |
| Arcadian | 7⅞ | 7⅝ | 7¾ |
| Arizona Com | 13 | 12⅞ | 13 |
| Butte & Superior | 64⅞ | 64 | 64¼ |
| Cal & Arizona | 76¼ | 75½ | 75⅞ |
| Cal & Hecla | 90 | 89 | 89 |
| Centennial | 21¼ | 19¾ | 21¼ |
| Chino | 58¼ | 57⅞ | 58 |
| Copper Range | 69½ | 68½ | 68⅝ |
| E Butte | 16¼ | 16 | 16 |
| Franklin | 9 | 9 | 9 |
| Granby | 94 | 93¼ | 94 |
| Greene-Cananea | 52 | 51⅞ | 52 |
| Hancock | 15⅝ | 14¼ | 15¼ |
| Inspiration | 69⅝ | 67 | 69⅛ |
| Isle Royale | 37¼ | 36 | 36⅞ |
| Kerr Lake | 4⅞ | 4⅞ | 4⅞ |
| Lake | 14⅝ | 14 | 14¾ |
| La Salle | 5 | 5 | 5 |
| Mass | 16¾ | 15⅞ | 16⅝ |
| Mayflower | 3 | 3 | 3 |
| Miami | 40½ | 39⅝ | 39¾ |
| Michigan | 1⅛ | 1 | 1⅛ |
| Mohawk | 96 | 95 | 96 |
| Nevada | 23 | 22⅞ | 22⅞ |
| New Idria | 15½ | 14¾ | 14¾ |
| Nipissing | 8⅝ | 8⅝ | 8⅝ |
| North Butte | 23¾ | 23 | 23⅞ |
| No Lake | 2 | 2 | 2 |
| Old Colony | 2¼ | 2¼ | 2¼ |
| Old Dominion | 71 | 70½ | 70½ |
| Osceola | 97¼ | 96 | 96¼ |
| Quincy | 93½ | 92 | 93 |
| Ray Con | 26⅝ | 26 | 26 |
| Santa Fe | 3 | 2⅞ | 2⅞ |
| St. Mary | 90½ | 90 | 90 |
| Shannon | 10 | 9¾ | 9¾ |
| Shattuck Ariz | 32⅞ | 32½ | 32½ |
| Superior | 18¼ | 17½ | 18¼ |
| Superior & Boston | 5⅛ | 5 | 5 |
| Tamarack | 44¾ | 42 | 44 |
| Trinity | 8 | 7⅞ | 8 |
| Tuolumne | 60 | 60 | 60 |
| U S Smelting | 77 | 76 | 76 |
| U S Smelting pf | 52½ | 52¼ | 52¼ |
| Utah-Apex | 4⅛ | 4 | 4¼ |
| Utah Cons | 14⅞ | 14½ | 14½ |
| Utah Metal | 7 | 7 | 7 |
| Winona | 5⅜ | 5⅛ | 5⅛ |

TELEPHONE

| | | | |
|---|---|---|---|
| Am Tel & Tel | 133⅝ | 133⅛ | 133½ |
| New Eng Tel | 128½ | 127½ | 128½ |

MISCELLANEOUS

| | | | |
|---|---|---|---|
| Am Ag Chem pf | 101 | 101 | 101 |
| Am Pneu | 1¾ | 1¾ | 1¾ |
| Am Woolen | 49 | 48⅞ | 49 |
| Am Woolen pf | 97¼ | 97¼ | 97¼ |
| Mass Elec | 6⅛ | 6⅛ | 6⅛ |
| Mass Gas | 82½ | 82 | 82½ |
| Mass Gass pf | 79 | 79 | 79 |
| Pond Creek | 15½ | 15¼ | 15¼ |
| Swift & Co | 151 | 150¾ | 151 |
| United Fruit | 164¾ | 163 | 163½ |
| United Sh M | 56 | 55 | 55¼ |
| United Sh M pf | 30¾ | 30¾ | 30¾ |
| Ventura | 8⅞ | 8 | 8⅞ |

EXCHANGES

NEW YORK, Sept. 27.—Exchanges $682,337,253; balances $29,103,724.

## ROPER MURDER TRIAL

Continued

ey in that closet?"

"Yes."

"When?"

"The summer before."

"How much money did you put there?"

"$55."

"Where abouts in the closet did you put it?"

"Under the paper on the shelf."

"What did you put it there for?"

"I was saving that money for my coal."

"Did you ever see that money again?"

"No."

"But you searched for it?"

"Yes."

"Did you ever tell anybody about your loss?"

"Yes, I told several people in the house. The children also knew that I had lost the money."

Witness said that Bert in giving her the $10 gold piece said that he had won it at a ball game, it having been given to him as a prize. He referred to it as his lucky piece.

Exhibit No. 17, the silver medal produced earlier in the day, was then shown to the witness again.

"Where is the first place that you saw this?"

"At the flower show."

"How long had that medal been in your house?"

"He gave it to me last winter."

"He had told you about getting it at the flower show?"

"Yes."

The key, known as Exhibit No. 15, was shown and witness said that she never saw the key in her house.

"How was your flat heated?"

"By a furnace."

"Can you hear very plainly in the flats of that house what is going on down in the cellar?"

"Yes."

"How many times a day did you have to fix the furnace?"

"It was not in very good order and I had to watch it."

"What kind of a lock was on the door from your flat into the hall?"

"I had a Yale key and suppose it was a Yale lock."

Another recess was taken at this time.

"Do you remember the first time that Albert told you his father was sick?"

"Yes, sometime when I first became acquainted with him."

"Did he ever telephone to you that he (Bert) was sick and would not meet you?"

"He had complained of a very bad cough at times and at one time he told he that he was sick as a result of inhaling some stuff that he had used in spraying the flowers in the greenhouse."

"Had he promised you on some occasion prior to March 1 to get you $20 for the rent?"

"It was a few days before and he said he would get the money for me."

"Did you ask him for that money?"

"No, he volunteered to get it for me."

Mrs. Fox said that she and Bert had made arrangements to go to a bowling match between Martel and Walsh at Lowell on Thursday of the week of Feb. 21. She said that Bert was interested in Martel's bowling and frequently bet on him.

"What time did he leave the house on Tuesday after, Feb. 29?"

"I cannot say."

"You saw him in the evening?"

"Yes."

"Where?"

"At the New Richwood."

"What time was it?"

"Shortly before 11 o'clock."

"How do you remember the time?"

"Because he had a small pitcher of beer and it was almost time to close up."

"Did you have any conversation with him as to where he had been?"

**Called Roper Cheap Skate**

"Yes, he said he had been in Lowell."

"Did he say where he had been?"

"Yes, he said he had been to a bowling match. He had promised to take me up to the match and when he told me that it had taken place that night instead of Thursday I said something to him that was not very nice. I think I told him that he was a cheap skate or something like that."

"Did he tell you that Martel had won?"

"Yes, he did."

"Did you see Bert in conversation with Mr. Lynch that night?"

"Yes."

"Did you see Bert borrow $2 from Mr. Lynch?"

"No, I did not."

"On Wednesday, March 1, what time did Bert get up?"

"I don't know."

Witness was questioned at considerable length relative to the duplicate order book that was found in the drawer of the bureau in her room. She said that he had formerly occupied that room, but at that time she was using the room and when Bert came he slept on a couch.

She said that on March 1 the housekeeper wanted to go home and that morning she asked Bert if he would take care of her children that night, and he said "certainly."

"Where did you see him that night?"

"At the hotel."

"What time was it?"

"Shortly after 11 o'clock."

"Was that the time he was in the habit of calling at the hotel for you?"

"It was not an unusual time."

"What conversation did you have with him?"

"I asked him what kind of a time he had with the children and he said he had had a fine time."

Noon recess.

**AFTERNOON SESSION**

Mrs. Fox resumed her testimony at the opening of the afternoon session. Referring to the night of March 1 she said she and "Bert" went home together.

"What do you mean by home?" asked Mr. Wilson.

"We always referred to my house as home."

"Did you note the condition of the flat that night as to the heat?"

"Yes, it was very warm."

"Did you notice any playing cards in your room?"

"Yes there was a pack on the bed."

"Was there anything about that pack that you remember?"

"It was known as my pack of cards, but had been mislaid. He told me of finding them earlier in the night."

"Was there more than one pack there?"

"Yes there were two. They were spread out on the bed."

She said that some of the cards were face up and the others face down, as though he had been playing solitaire.

"What did he say about the cards?"

"He said he had been playing cards with Dorothy."

"Did you notice anything else about the room?"

"I saw cigarets stubs on the floor near the bed. There were a lot of ashes there and I said to him: 'You are one of the most careless persons that I ever saw.'"

"Was Dorothy present?"

"No, she was in bed."

"Did you speak to Dorothy that night?"

"Yes, I don't know whether she woke up or whether I awakened her. She had a toothache."

She said that later on she and Bert went into the kitchen and they talked about the bowling match. She told Bert that Martel had been speaking to her and he had said he had sent Bert home drunk.

**Prisoner Is Moved**

The first sign of emotion that the defendant showed occurred this afternoon when, during the course of Mrs. Fox's testimony she told of Bert's telling her that his father was the best friend he had in the world. As she made the answer the defendant lowered his head and drawing his handkerchief from his pocket, wiped his eyes.

"You heard him speak of his father a number of times?"

"Yes."

"What did he say?"

"He often told me that his father was the best friend he ever had."

"Did he ever say anything unkind about his father?"

"No sir."

Mrs. Fox testifying relative to the $10 gold piece said that she was in bed at the time he gave it to her. He had made her a cup of tea and while she was drinking it he gave her the money and said:

"Here is my lucky piece. You can take it and keep it until I call for it. I said 'If I get my hands on it, you will never get it again.'" She said that Bert had told her that he was giving it to her because he had not purchased anything for her birthday.

"Where did Bert go after he gave you the gold piece?"

"I don't know."

"Where did you see him next?"

"When Florence (Mrs. Canute) came into the room with the paper."

"What did he do then?"

"He went to the telephone at the corner of the street. After telephoning she said, we returned to the house. I boiled an egg and made a cup of tea for him. I then got ready for work and rode on the car with him as far as Boylston street. That was on March 2. He was going to Tewksbury."

At this point Mrs. Fox's voice grew so low that it was almost inaudible at times.

"Do you remember what kind of a hat he wore on March 1?"

"Yes, a soft blue hat."

"Was that the same hat he had on when he rode with you on the car on March 2?"

"Yes, that was the only one he had."

"And was that the hat that he had on the night of March 1 when he called at the New Richwood hotel?"

"Yes."

**Wanted to Marry**

Mrs. Fox said that Bert told her that he had been granted a divorce from his wife on Oct. 23, 1915 and that the divorce would become absolute in six months. She told him that it would be nice for them to get married on her sister's birthday, June 21, for she said that is the longest day in the year. She said that he and she had a slight misunderstanding in October, 1915 and he went back to Tewksbury. She said she told him to go back to Tewksbury and get his job back in the flower market.

Mrs. Fox said that in the summer of 1915 he gave her $24 to send the children down to her parents' home.

**Re-direct Examination**

After a recess of 15 minutes court was resumed and Major Crowley began the re-direct examination of Mrs. Fox. He questioned her relative to the visit of the state police to her apartments, but her answers were practically the same as she gave on direct examination. She said that she did not tell Officer Murtagh Thursday night that Bert had given her the $10 gold piece that morning.

Maj. Crowley then called the witness to account for not remembering certain things on direct examination and thinking of them when Lawyer Wilson was cross-examining her. She said that Bert always took care of the children when the housekeeper was away.

**Loved the Children**

Mrs. Fox said that Bert thought a great deal of her children and was very kind to them.

Asked as to whether or not he ever bought anything for the children she referred to the check for $34 that he had given her to send the children away on their vacation.

She said that the check was made payable to A. Roper and that the endorsement on the back was A. Roper. She cashed the check but did not remember where.

She was questioned as to what happened at her apartment on Sunday, Feb. 27.

"Mr. Vanderberg and Bert were there but I don't remember of any talk about the death of his father. I remember that on one day some time previous to that Bert showed Mr. Vanderberg the crepe on his arm."

# BIG BRITISH AMMUNITION STORES WERE BLOWN UP

BERLIN, Tuesday, Sept. 26. (By wireless to The Associated Press via Tuckerton, N. J., Sept 27.)—The story of the destruction by German aviators on the night of July 20 of huge British ammunition stores at Audruicq, in northern France, ten miles southeast of Calais, is published by the semi-official Norddeutsche Allgemeine Zeitung. According to this newspaper, German aviators kept watch for months as the ammunition storehouses were being built. When the aviators had satisfied themselves that the storehouses were filled they undertook the attack in the night, dropping bombs which are said to have caused the explosion of every one of the dozens of storehouses and set fire to barracks and other military establishments over a wide area. Photographs taken by the aviators on the following day when contrasted with pictures taken the day before the attack, showed only huge craters where the ammunition plant had been, leaving no doubt as to the completeness of the destruction wrought.

The Norddeutsche Allgemeine Zeitung says it assumes that this attack is the one referred to in a letter published in New York on Sept. 3 and signed by J. King, who was described as a member of the British house of commons, although in this letter the explosion was said to have occurred "about Aug. 15 last." If this is not the incident referred to by Mr. King, the newspaper says then the British loss is doubled.

The letter credited to Mr. King said a German aviator had blown up an ammunition depot, causing the greatest explosion the world had ever had, at a loss of about $25,000,000. The writer said news of the explosion was being withheld by the British censor. No reference has been made to such an occurrence in either the British or German official communications.

# 500 VILLA MEN EXECUTED AT CHIHUAHUA

EL PASO, Texas, Sept. 27.—Wholesale executions are taking place in Chihuahua City, following the Villa attack, it was announced at military headquarters here yesterday.

Five hundred Villa adherents have been executed since the fight, the report to General George Bell, Jr., stated, and many other prisoners have been taken.

**Fighting Near Juarez**

General Bell also had a report of a skirmish at Arena, 10 miles south of Juarez, Sunday night. He says wounded Carranza soldiers have been brought back to Juarez from that station. The Carranza officials in Juarez insist that these soldiers were brought from Chihuahua City following the fight with Villa forces.

A report from Chihuahua that General Matias Ramos had returned to the state capital with only 35 men of his original force of 350 also was received by General Bell.

# CHILDREN'S HOME IN QUEBEC BURNED

QUEBEC, Que., Sept. 27.—The Beaumont Home for Children and Aged Persons at Lauzon was destroyed by fire early this morning with a loss of $50,000. The 200 inmates were rescued.

## MATRIMONIAL

A pretty marriage took place this morning in St. Andrew's church, North Billerica, when Philippe William Allard and Miss Catherine Veronica White, two prominent residents of North Billerica, were united in the bonds of matrimony, the ceremony being performed at a nuptial mass celebrated at 9.30 o'clock by the pastor, Rev. David J. Murphy. The bride was handsomely attired in white silk; she wore a veil and carried a shower bouquet of lilies of the valley. She was attended by Miss Rita Marion Collins, who wore pink silk and a picture hat and carried pink roses. The best man was Fred J. Allard. At the close of the ceremony the bridal party repaired to the home of the bride, 7 Lowell street, where a wedding breakfast was served, followed by a reception. The couple will make their home in North Billerica after an extended wedding tour.

**Watson—Ferguson**

One of the prettiest marriages of the season took place this afternoon at 3 o'clock at the summer home of Mr. and Mrs. Hugh Ferguson at Willow Dale, when their daughter Annie was united in the bonds of matrimony to George Watson, Jr., a prominent young man of this city. The ceremony was performed in the presence of a large number of relatives and friends, the officiating clergyman being Rev. James Bancroft, rector of St. John's Episcopal church of this city. The bride was given away by her father and was attended by Miss Marcella Elliot of Boston, while the best man was a brother of the bride, William Ferguson. The bride was handsomely attired in white chantilly lace over charmeuse draped with Georgette crepe. She carried a shower bouquet of bridal roses. The bridesmaid wore Broadway blue taffeta and carried Killarney roses. The house was tastefully decorated with hydrangeas and fall foliage, and the ceremony was performed under an arch of beautiful flowers. Following the ceremony a wedding dinner was served and later a reception was held, the Knight orchestra furnishing music. The ushers were James Grant and Raymond Collin, and both were presented diamond stickpins by the bridegroom. The latter's gift to the best man was a gold penknife, while the bride's favor to the bridesmaid was a gold wrist watch. After an extended wedding trip Mr. and Mrs. Watson, who were the recipients of numerous wedding gifts, which included silverware, cut glass and gold, will make their home at the Hotel Cecil, in Lowell.

### HOSPITAL ATTENDANTS ARRESTED

MEDFIELD, Sept. 27.—Warrants charging three attendants at the state hospital for the insane with manslaughter in connection with the death last night of Camillo Strezzullo, a patient, were issued today by Judge Grover of the Dedham court on complaint of Dr. Edward French, superintendent of the institution. The attendants are Frank Hale, Wesley R. Linton, and Thomas McGrath. It was said that Strezzullo became violent and that one of the attendants, finding himself unable to subdue him, called for assistance. Medical Examiner Quint viewed the body late today and announced that he would make a report when the men are given a preliminary hearing.

### FLOUR $10 A BARREL

MINNEAPOLIS, Minn., Sept. 27.—Local millers declared today that flour may retail at $10 a barrel in the near future if wheat prices continue to rise. Flour is $3 a barrel higher than it was a year ago.

# EXPORTS FROM PORT OF NEW YORK IN AUGUST

NEW YORK, Sept. 27.—Exports from the port of New York for Aug. 1916, totalled $271,357,882 as compared with $141,971,554 for the same month in 1915, according to a compilation issued today at the customs house. Imports entered for consumption without duty amounted to $60,382,777, while imports entered for consumption dutiable were $31,335,895 as compared with $45,086,777 entered free and $21,684,132 entered dutiable during the same month last year.

# INVENTOR GOT $100,000 BY EXTORTION

NEW YORK, Sept. 27.—Edward A. Leet, 42 years old, an inventor, accused by Edward Lauterbach, a well-known lawyer, of having extorted about $100,000 from him during the last 18 years, pleaded guilty to the indictment against him yesterday.

He will be sentenced Oct. 3. The maximum penalty for the crime is 15 years.

# SHACKLETON ARRIVES AT SANTIAGO, CHILI

SANTIAGO, Chile, Sept. 27.—Lieut. Sir Ernest Shackleton, the explorer, who is on his way to England, arrived here today from Punta Arenas with the members of his party who were rescued from Elephant island.

### JEWISH NEW YEAR

At sundown today the Jews throughout this city and the world will commence to observe the Jewish New Year with the feast of Rosh Hashanah. The new year will be followed by 10 days' penitence, which reach their climax on the day of atonement, Oct. 1. The services for the day are especially solemn. Prayers in prose and poetry, dwelling upon the theme of God's judgment of man, are recited and sung. The ram's horn, "the Shofar," summoning men to prayer and repentance, is sounded in all synagogs. At the close of the service the worshippers will greet each other with the words, "May you be written down for a good year."

### ENLISTED AT ARMORY

George N. Silva, 21 years old and residing at 9 Wiggin street, enlisted in the Ninth infantry at the local armory this morning. The young man, who was born in New Bedford, left at noon for Ft. Banks, Winthrop. Two other applicants were rejected on account of being under height.

### VERMONT GUARDSMEN HOME

BURLINGTON, Vt., Sept. 27.—The First Vermont regiment of the National Guard returned from the Mexican border today. The guardsmen detrained at Fort Ethan Allen.

EMERSON MOTORS
Will sell block of stock at a low price.
W. R. JOHNSON
33 TEELE AVE.,
West Somerville, Mass.

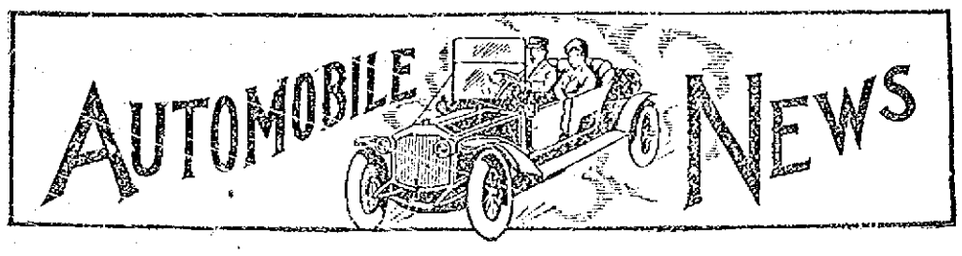


## THE PREST-O-LITE STORAGE BATTERY

### LOWELL STORAGE BATTERY STATION APPOINTED AS SPECIAL SERVICE STATION

Announcement is made by Lowell Storage Battery station of its appointment as a special service station for the Prest-O-Lite storage battery in Lowell, Mass.

Facilities have been provided for giving expert battery service on the Prest-O-Lite battery and for handling charging and repair work on all makes of batteries.

Much importance is attached to the free battery service which Lowell Storage Battery station offers to all automobile owners. In speaking of the liberal service policy that this company had adopted, Mr. C. B. Ketchen, proprietor, says:

"If every automobile owner would realize that he would get 100 per cent better service out of his storage battery by having it inspected occasionally by an expert battery man, there would be fewer complaints about batteries going wrong.

"A storage battery needs certain little attentions at regular intervals—not merely once a month but every two weeks. It may need distilled water added to one or two of the cells. A storage battery can't work without distill d water. Of it may need something else of a simple but nevertheless very important nature.

"We are offering automobile owners expert inspection and service once every two weeks, or oftener if desired, because we feel that by carefully watching the condition of a battery at regular intervals we will be able to detect the presence of conditions which might cause trouble, and correct them before the real troubles have a chance to start.

"The action of a storage battery is pretty much of a mystery to the average car owner. The serious things that may happen to a battery are not apparent to the eye. They are not usually detected until the damage has been done and the battery goes on a strike. The effect of this is to leave the car owner in a state of uncertainty. He thinks he is giving it good care but sometimes the battery suddenly and quite unexpectedly refuses to work.

"At our service station we gladly inspect storage batteries on automobiles free of charge. Our experts are able to recognize the warnings that an abused battery gives, long before anything serious happens. We feel that the car owner who avails himself of this free service of ours will save himself many repair bills which could easily have been avoided.

"We have investigated the storage battery proposition pretty thoroughly and we found in the Prest-O-Lite battery a battery of remarkable power and capacity. Its ability to maintain its voltage when giving off a large volume of current, insuring more efficient operation of the electric starter, is greater than any other battery. The minimum amount of heat developed by the Prest-O-Lite battery insures longer life.

"Most motorists are familiar with Prest-O-Lite service as applied to gas tanks. Thousands of users of electric starting and lighting systems have long been wanting for the same satisfying solution to their storage battery troubles.

"When we considered the extent to which the Prest-O-Lite company is developing the service end of its business, we decided that it was the right battery for us to handle."

### ALUMINUM PISTONS

To be able to "step on 'er" and spin jauntily from 20 to 50 or more miles an hour without appreciable motor effort is one of the proofs offered in Lynite Aluminum pistons and other parts now coming into general use in the highest grade cars.

Lynite Aluminum pistons offer a degree of strength and smoothness heretofore considered impossible in piston metal. The process is the result of years of experimentation for the purpose of obtaining the highest efficiency. The high grade cars equipped with Lynite Aluminum pistons have set a pace of durability unforeseen.

Individual tests of Lynite Aluminum have started an unusual demand and more than ever, cars next season will be offered with this sturdy feature in motor building.

## NEW 1917 MOTORCYCLE MODELS ARE HERE

Joseph Parmentier, the local representative for the Harley-Davidson motorcycle, announces the arrival of the new 1917 models. He says that there are many major improvements as well as the minor ones. A giant in power, the motor has the "jump," "punch," "getaway," and that extra burst of speed that will make it the talk of the trade. He adds that if slowed down on a hill it will pull, and keep on pulling. All of the new features, details and refinements which the Harley-Davidson engineers have incorporated into this model 17 twin motor have added considerably to its reliability and endurance qualities. Another pleasing surprise is the "Military Drab for 1917," a most attractive color for motorcycle use.

Mr. Parmentier is quite pleased with his new store, which affords greater facilities for carrying on his increasing business.

Arthur Bachelder of the George H. Bachelder, Est., again announces his new Powerplus Indian Motorcycle. Little need be added to the display which he carries on this page, except that he is still proud to be the local agent for this wonder of the age.

Now, that it may be a little cool for the beach and mountain trips by auto, the Auburn Motor Car Co. is ready to take any bookings for either long or short trips, and for the various local trips for any and all occasions.

The L. A. Derby & Co. still continue with their Willard Service station at 64 Middle street.

## MOTOR TRUCKS RAPIDLY REPLACING HORSES

A building contracting concern frankly attributes a large measure of its success to its early recognition of the utility and economy of power haulage. While many business rivals were pinning their faith to the horse, this firm sensed the advantages of trucks and acted promptly. The saving of time by the new method was quickly apparent. The argument of better service sunk in.

Business grew and grew and where at first one truck was enough to accomplish all the work theretofore done by horses, it was not a year before another truck was needed. Since then a truck has been added to the equipment each year until today it requires five of them to take care of the constantly increasing business. Here is a lesson for the man who still persists in comparing the truck with the horse. It is like comparing an old fashioned printing press with the giant multiples of today. One is able to take care of a certain restricted amount of work, the other limited only by the hours and speed utilized.

## WAR AND POSSIBILITIES OF MOTOR CAR INDUSTRY

Along with other things, the European war has been one great motor car demonstration—it has been fought with gasoline as well as gunpowder.

If America is ever put to the test by an invading foe it will be the American motor car building brains of the country that will save us—if we are saved.

Already an American motor car engineer has taken the first country-wide inventory of our manufacturing strength and has mobilized this strength so that it would be instantly available to us in case of war. The type of mind which has built up the voluminous American motor car industry is the only type of mind with sufficient vision to cope with conditions arising in case of invasion.

One of the most practical defense suggestions thus far offered is the Coast Wise Mobile Artillery corps idea. The construction of coastwise cement runways have been proposed, on which would be operated huge mobile coast defense guns equaling in range the largest guns in the world.

"It would be perfectly possible," says a prominent engineer, "to put on these roads a sufficient number of high powered long range guns to render our coast impregnable. The guns could be mounted on huge portable carriages and the motive power for these carriages could be a squadron of gasoline or kerosene operating caterpillar tractors. This plan would imply the creation of a strong coastwise flying division to do the scouting and to direct the placing of the guns. Our navy would, of course, continue to be our first line of defense. The Coastwise Mobile Artillery corps would be our second line of defense—as it stands now we have no second line of defense. Especial provision should be made for a series of cement runaways around New York, Boston and our other important coast towns. Tributary runways should be constructed from the main coastwise roads inland so that the artillery could be saved in case of serious reverses.

"From an engineering standpoint it is entirely possible to build runways capable of bearing up under any gun weight and there is no reason why guns, equal in range to the biggest guns of any possible foe, should not be operated on this runway with ease. It would be a new engineering problem but a perfectly simple one, merely requiring a considerable increase in dimensions, weights and stresses over and above anything heretofore attempted in the design of mobile artillery. Any one of a half dozen motor car designers could handle the job, provided the unstinted support of the government were enlisted."

IN BOSTON—The Sun is on sale every day at both news stands of the Union Station in Boston. Don't forget this when taking your train for Lowell.


LOWELL NOW HAS IT!

Prest-O-Lite Battery Exchange

INCOMPARABLE SERVICE ASSURED

After considerable investigation on our part as to the construction of batteries, their life and the service which is accorded to the owners of the various makes on the market, we finally decided upon representing the Prest-O-Lite battery, and we think that our conclusion will meet with the approval of the majority of automobile owners in this city. We have facilities and a stock which will guarantee you the best possible service in BATTERY

Repairing, Recharging and Replacing

WINTER STORING FOR ALL KINDS OF BATTERIES

Through the medium of the Prest-O-Lite concern we have arranged to give you battery service which will give you the same service extended to autoists in Boston. The prices will be reasonable.

LOWELL STORAGE BATTERY STATION

C. B. KETCHEN, Prop.

PREST-O-LITE BATTERIES — PREST-O-LITE SERVICE

89 MOODY STREET, OPP. CITY HALL — Station Telephone 2586. Residence Telephone 456


## AUTOMOBILE QUESTION BOX

NOTE—In these columns every Wednesday we will give expert advice to motorists on how to repair and operate their machines. Automobile readers of THE SUN are invited to send in questions or problems they may wish to have answered. Such questions will receive attention in due time. Address all communications: Automobile Editor, Sun, Lowell, Mass. Communications must bear the signature and address of the sender, though not for publication but as a guarantee of good faith.

If a person wishes to be his own driver and look after his car as far as possible himself, would there be any preference between a demountable rim and the other kind where you have to insert a new inner tube in case of puncture while on the road? Please tell me which is the quickest, easiest, cleanest, and most economical wheel or tire, or rim to repair? J. M. W.

Ans.—The demountable rim is best for many reasons. It enables you to make a quick change on the road with the least amount of trouble. You can then replace tube when convenient and have it pumped up by an air compressor instead of by hand. As you will readily understand, it is the policy of this department not to recommend any particular device on the market.

My machine is a Flanders 20 of the year 1912. For a long time I have been using storage battery for lighting and starting (by cranking), wired with return wire to battery. This worked satisfactorily until recently have had new wiring put in and grounded to frame. This works all right for lighting, but will not work as before. To start had to put in dry batteries. Will you please answer whether I will have to return wiring to battery or can I return the starting wire so as to do away with dry batteries. The answer to the above will be appreciated by an old subscriber. E. S. E.

Ans.—When installing new wiring it should be installed exactly like the old, as any changes, unless made by an experienced man, may ruin battery, coil, or lights. If both battery wires went to coil originally they should be replaced the same way. There is a real advantage in having the lighting and ignition from different batteries. When the storage battery needs charging, or if it should become damaged, you still have a set of batteries with which to run the car.

I have a four months' old 1916 model car. When running in high it jerks. The dealer doesn't seem to be able to find the trouble. Also when running a grinding noise is heard in the vicinity of the clutch. Can you please give me some information that will help locate the trouble? M. R.

Ans.—The jerk action may be due to the engine missing explosions on one or more cylinders. This would be more apparent on high speed than on the others. Look over the ignition system, try the compression, and see if the mixture is too rich. Perhaps igniter points need cleaning and adjusting. After cleaning with file, adjust same closer. The noise at the clutch is probably the shifting collar bearing, which is loosening up from wear, or else needs adjustment. Usually there are thrust bearings, which must be kept lubricated or they will wear and become noisy. A careful inspection by a competent mechanic should locate the trouble.

Having been a reader of your paper for some time, would appreciate it if you could give me some information as to what the trouble is with my machine. I have a Studebaker "25," which has given splendid service until here of late. If the throttle is opened too quickly it seems to shake motor and jumps and misses. I notice by advancing the spark as far as it will go that it is not so bad. This trouble is especially noticeable up a hill or any time when speed has been slackened. This trouble in-

Continued to page eleven


STORAGE BATTERIES

WHY NOT use the Harvard battery for self-starting and lighting? Every battery is guaranteed, newly built, and the proper size for every make of car. RENEWALS—Have your old battery (any make) made as good as new at a reasonable charge. Bring your battery to us for free inspection. AMERICAN STORAGE BATTERY COMPANY, Cambridge, Mass. Tel. Camb. 308.

Ezy-Brite CREAM

The best automobile polish we have ever found. Cannot harm the finest finish. We recommend and guarantee.

Sawyer WORTHEN ST.

LONG AND SHORT TRIPS

MODERATE RATES

Auburn Motor Car Co., 50 THORNDIKE ST.

TAXICAB FOR HIRE

Go Anywhere, Day or Night

Reasonable Rates for Long Trips

E. L. FOREST TEL. 4238-W

Union Sheet Metal Co.

LARGE & McLEAN

Makers of automobile sheet-metal parts

Fenders made from fender metal

Experts on repairing radiators and lamps

We do lead-burning.

337 Thorndike Street.

Tel. 1309 Davis Square

INDIAN Powerplus

BETTERMENTS FOR 1917

(5—Count 'em)

REFINED POWERPLUS MOTOR

INDIAN TRIPLE STEM FORKS

ENLARGED AND REMODELED GASOLINE TANK (2 in 1)

QUICK AND POSITIVE GEAR SHIFTING LEVER

WEBBED VANADIUM STEEL FRAME

It doesn't matter what particular motorcycle has been your favorite in the past, the coming season you cannot afford to be astride anything but an Indian. We are now prepared to give you a knowledge of every model which will bear the name Indian in 1917.

There is a particular model for your individual need. The models coming will be

TYPE N—Powerplus twin cylinder, cradle spring frame, three-speed model. Develops 15 to 18 h. p. on dynamometer test ..... $275

TYPE N. E.—Powerplus twin cylinder, cradle spring frame, three-speed model, with complete electrical equipment, including ammeter. Develops 15 to 18 h. p. on dynamometer test. Price ..... $315

TYPE O—Light twin cylinder opposed motor, double loop tube frame fitted with cantilever comfort saddle. Three-speed model. Develops 4 h. p. on dynamometer test ..... $165

TYPE P—Powerplus twin cylinder police model, cradle spring frame, single speed ..... $250

TYPE R—Powerplus twin cylinder, "Military Model," rigid frame, three-speed, finish olive drab, equipped with tandem seat, auxiliary gasoline and oil tanks, military construction throughout. Develops 15 to 18 h. p. on dynamometer test ..... $265

TYPE S—Improved side car with adjustable axle, body dimensions 40 inches long, 23 inches wide, 21 inches high; metal cover with latch ..... $70

GEO. H. BACHELDER Est.

ARTHUR BACHELDER, Mgr.

P. O. Square Tel. Con.

1917 Harley-Davidson

IS HERE

Ready For Your Inspection

We believe this motor will OUTRUN and OUTPULL any other stock motor, because the Harley-Davidson has won every big race of the past season, and all of this experience has been built into the 1917 twin motor.

Don't buy a Motorcycle before you see what the HARLEY will do.

1917 PRICES

17-J 16 Horsepower, twin cylinder, 3-speed model with complete electrical equipment. $310

17-F 16 Horsepower, twin cylinder, 3-speed model ..... $275

17-C 6 Horsepower, single cylinder, 3-speed model ..... $240

17-E 16 Horsepower, twin cylinder, direct geared model ..... $255

17-B 6 Horsepower, single cylinder, direct geared model ..... $215

17-L Standard Pleasure Sidecar ..... $80

All Models Painted in the New Military Drab for 1917.

CALL FOR A DEMONSTRATION.

Joseph Parmentier

290 MOODY STREET

Open 7 A. M.—11 P. M. Telephone 85366

MAKE YOUR BOOKINGS NOW FOR

OCTOBER WEDDINGS AND RECEPTIONS

V. A. FRENCH'S Public Auto and Taxi Service

550 MOODY STREET TELEPHONE 4755

Willard STORAGE BATTERY

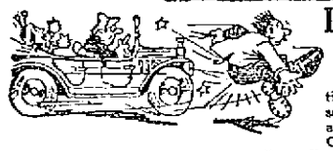

Let Us Give You a Tip

The one dead sure combination for lighting and starting satisfaction is a Willard Battery and Willard Battery Service. Cheap batteries and cheap service are hard on motor cars as well as dispositions. How about yours?

L. A. DERBY & CO., 64 MIDDLE ST.

Free inspection of any battery at any time

Auto Robes

In Many Styles, Colors and Materials, Also

FUR COATS

DONOVAN HARNESS CO.

109 Market Street 66 Palmer Street.

TIRES -- TIRES

Complete Stock of All Standard Makes. Seconds a Specialty

Re-treading by latest method—vulcanizing to the tire. Also, treads sewed on. Tubes vulcanized.

New England Rubber Tire Supply

485 MIDDLESEX ST.

Wholesale Opposite Depot Retail

# HUGHES KEPT BUSY ON RETURN TO PITTSBURG

PITTSBURG, Pa., Sept. 27.—Charles E. Hughes entered the Pittsburg district soon after noon today and from that moment until the time for his departure for Trenton, N. J., at midnight, every hour had been carefully filled by the republican party leaders, who made up the committee of arrangements.

Mr. Hughes was met at the station by a great crowd of republicans from all over western Pennsylvania, eastern Ohio and Northern West Virginia, and immediately began a tour of industrial towns escorted by a parade of automobiles filled with his supporters. The line of march led through the east end residential district and then onto Homestead, where the gates to the big mills of the Carnegie Steel Co. were thrown open and the automobiles drove through past blazing furnaces and thundering machinery. Mr. Hughes spoke briefly at the Carnegie library and then passed on to Duquesne where there was another trip through a Carnegie company mill and where another speech was made. Here the procession crossed the Monongahela river and entered McKeesport, where after a trip through the immense National Tube company's works a reception was held in front of the Elks club. A short drive took the party over the hills into the Turtle Creek valley where are located the great electrical machinery manufacturing plants and where Mr. Hughes addressed a large gathering of workmen, principally employes of the Westinghouse Electric & Manufacturing Co. This was the last speech of the afternoon, Mr. Hughes returning to his hotel to rest before the night meeting at the Pittsburg exposition.

HUGHES ENDS TRIP

CLEVELAND, O., Sept. 27.—Charles E. Hughes today ended his second campaign in the middle west. He will return on his third and last campaign trip in this section early in October.

Mr. Hughes left Cleveland at 7 o'clock for Pittsburg, where he was due to arrive at 12.30 p. m. Brief addresses at Akron and Canton, both from the rear platform of his car, were down on the program for delivery en route to Pittsburg.

NEW ISSUE OF BONDS

LONDON, Sept. 27.—Official announcement was made today by the British government that there would be no further issue of exchequer bonds paying 5 per cent. and redeemable in 1919 but that a new issue of bonds would be announced shortly.

This decision evidently was arrived at because sales of the five per cent. exchequer bonds had decreased lately owing to superior attractions of treasury bills. The rates for all treasury bills sold by the Bank of England now are 5 1-2 per cent. against the previous rate of 5 3-4 per cent. for six months and six per cent. for 12 months.

The total of such bills outstanding according to last night's revenue returns exceeds £1,000,000,000. The reduction of interest on the longer dated treasury bills may possibly be the forerunner to a reduced bank rate.

## AUTOMOBILE NEWS

Continued

variably takes place when you try to pick up speed. Would certainly appreciate it if you will give me answer by mail, as I am anxious to remedy the trouble. G. B.

Ans.—The trouble would seem to be in the air valve, although the spray nozzle may be slightly affected. Throttle down motor, set up air valve fairly tight, and adjust spray nozzle by turning it one way or the other. Turn a quarter turn at a time and wait ten to fifteen seconds before turning again. If engine speeds up you are turning in the right direction. When spray nozzle is set right speed up by opening throttle part way and adjust air valve until until engine runs best. When properly adjusted, run car a block or two, throttle down then. Suddenly open the throttle wide. Car should speed up rapidly and engine should not choke, miss explosions, back-fire at carburetor, or give muffler explosions.

Will you please help me on the following trouble of my motor? I have a Mora car. The clutch, which is a cone clutch, refuses to work properly. When I start engine and press on clutch pedal it keeps spinning right around with flywheel and does not give me a chance to change gears. I had a man from a garage work at it, but it works just the same. I have a low-tension magneto on car, but when I switch from batteries to magneto it does not work. What can I do to remedy the trouble. The clutch has been adjusted more than a thousand times, but it keeps on spinning. J. P. E.

Ans.—The trouble is either a spinning clutch or a seized bearing. Sometimes the clutch will spin too long, but will stop after a short interval. If that is the trouble install a clutch brake, which is a device to make a drag on the clutch by pressing the clutch pedal still further. If the clutch continues to spin as long as the flywheel is turning it indicates a seized bearing where the clutch shaft bears in centre of flywheel. This must be taken apart and properly fitted so that it will run smoothly instead of seizing. Failure to run on magneto would indicate weak magnetos or trouble on magneto side of switch. Better have it looked over at a magneto service station.

# AGAINST THE SPREAD OF INFANTILE PARALYSIS

MAYOR CURLEY BARS CHILDREN FROM ALL PLACES OF AMUSEMENT

BOSTON, Sept. 27.—Orders were issued by Mayor Curley today excluding children under 16 years of age from all places of amusement as a precaution against the spread of infantile paralysis. Similar orders some weeks ago applied only to the Hyde Park and East Boston districts.

Twenty-eight new cases of paralysis, including eight in Boston and six in Holyoke, were reported today to the state department of health. Today's figures bring the total for the state to 551 since the first of the month.

# EDGE LEADS COLGATE IN NEW JERSEY PRIMARIES

TRENTON, N. J., Sept. 27.—Returns from the New Jersey primary election up to mid-afternoon gave Walter E. Edge a small lead over Austen Colgate, in the republican gubernatorial contest, reversing the result of earlier returns. With 359 districts missing out of 1593, Edge had 65,665; Colgate, 64,898. George L. Record, the third candidate, had 23,249.

# FOR CONGRESSIONAL RAILROAD LEGISLATION

KANSAS CITY, Mo., Sept. 27—Congressional legislation in regard to railroads, which would make federal control superior to that of the states, was asked in resolutions adopted today by the saving bank section of the American Bankers' association in annual convention here.

The resolutions declared that railroad improvements had been arrested because of the "costly conflicts" arising between the various state and congressional rulings in the supervision of the railroads.

Congress is asked in the resolutions to hear the committee from the savings bank section before adopting any railroad legislation.

# FRENCH AVIATOR BROUGHT DOWN GERMAN CRAFT

SUB-LIEUT. NUNGESSER DESTROYS TWO AEROPLANES AND CAPTIVE BALLOON

PARIS, Sept. 27.—Sub-Lieut. Nungesser of the aviation service, whose exploits have made him the best known of the French aerial fighters, outdid his previous achievements yesterday by bringing down two German aeroplanes and a captive balloon. This brings up to 17 the number of aircraft destroyed by this aviator, the official announcement of today says.

# PRES. WILSON TO ASSIST SEABURY IN CAMPAIGN

PROMISES ACTIVE CO-OPERATION IN CONTEST FOR GOVERNOR OF NEW YORK

LONG BEANCH, N. J., Sept. 27.—Samuel Seabury, democratic candidate for governor of New York, who came to Shadow Lawn last night, held an early morning conference with President Wilson today and then left for New York.

President Wilson promised Judge Seabury his active co-operation in the New York campaign. It is probable that at a conference to be held late today between the president and Chairman McCormick of the democratic national committee, definite plans will be made for Mr. Wilson to speak in New York. McCormick will remain here over night and discuss the political situation tomorrow morning with Secretary Tumulty.

# JUDGE RILEY'S LECTURE FOR SOLDIERS' FUND

SPLENDID PRODUCTION AND ORATION AT ASSOCIATE HALL TONIGHT

Tonight at Associate hall Judge Thomas P. Riley will deliver his superb lecture upon "Preparedness" in aid of the Soldiers' Relief fund. He lectures under the auspices of the local lodge of Elks and the entire proceeds will go to the soldiers' relief fund.

Judge Riley has brought together in condensed form all the arguments for Preparedness and he presents them with inexorable logic. He has also prepared at an expense of over $1000 slides showing our naval strength and what we need in the line of Preparedness. The lecture offers a great opportunity to all interested to hear an instructive illustrated lecture and at the same time to aid a worthy cause. The price of tickets, good for any part of the hall, is 25 cents. The lecture will open at 8 o'clock. Mayor O'Donnell will preside.

# COLUMBUS DAY PARADE; CAMEL MAY BE IN LINE

BIG ORGANIZATION COMING FROM BOSTON FOR PARADE—CHIEF MARSHAL JEYES ACTIVE

Capt. Walter R. Jeyes, chief marshal of the Columbus day parade, has been notified that the Mystic Nobles of Granada, 1000 strong, a Boston organization, will participate in the parade to be held in this city, but would like to have a real camel for its degree staff, and, accordingly, the chief marshal is doing his utmost to locate one of the humped animals. A meeting of the parade committee will be held this evening in the aldermanic chamber at city hall.

PROTESTS BAY STATE FARES

The town council of Wakefield yesterday filed with the public service commission a protest against the recent schedule of fares proposed by the Bay State Street Railway company. The town officials set forth their reasons for protesting and ask that they be given a chance to be heard before the proposed fares are authorized by the commission.

SCHOONER TOWED INTO PORT

NEW HAVEN, Conn., Sept. 27.—Schooner Isiah K. Stetson, Capt. Hamilton, bound from St. John, N. B., for New York, was towed into this port today, water logged, having been in collision last night in Long Island sound five miles east of Faulkner's island, with the steamer Lexington of the Colonial line.

# AUTOMOBILE DIRECTORY

**A.A.A.** Auto Blue Books. Auto Supplies. Vulcanizing. Boston Auto Supply Co., 96 Bridge st. Open every evening. Next to railroad track. Phone 3605.

**Accessories** Will always satisfy you when purchased from LOWELL'S FIRST and LARGEST. Open evenings. Tel. 3530-3531. PITTS', Hurd Street

**Anderson's Tire Shop** Tires and supplies. Vulcanizing guaranteed. Quick service. Prices reasonable. If in trouble on the road we come to your aid. Tel. 3521-W. 135 Paige st.

**Auburn and Allen** Motor Cars. We also let autos. Auburn Motor Car Co., 56 Thorndike street. Tel. 8010.

**Auto for Hire** Heated six-cylinder Packard limousine. Tel. 4559-W, 4459-R. SULLIVAN AUTO LIVERY

**Auto Tops** Made and recovered, auto curtains and doors to order; also full line of greases, oils and sundries. Donovan Harness Co., Market street.

**Auto Supplies** A complete line at the Lowell Motor Mart, New Majestic building. 447 Merrimack street, corner Tilden street. S. L. Rochette, proprietor. Tel. 3750.

**Auto Tires** All makes at the right prices at the Lowell Motor Mart, cor. Merrimack and Tilden streets.

**Burgess Motor Co.** 610 Middlesex Street. Saxon Cars. Auto School

**Buick** Lowell Buick Corp., 81-91 Appleton st., Phone 3137

**DODGE BROS. FAMOUS CAR** Local Representative, S. L. Rochette, Lowell Motor Mart, 447 Merrimack st.

**Glass Set** In wind shields and auto lamps, by P. D. McAuliffe, 43 Shaffer st. Tel. 4095.

**G. M. C. Truck** 1500 lbs. to 5-ton capacity. Gas and Electric. White's garage, 660 Middlesex st. Tel. 852.

**Indian Motorcycles** Accessories. George H. Bachelder. Post Office ave.

**Pullman** The Car of Surprises. C. W. Johnson & Son, 217 Bradley Bldg. Tel. 4758-W.

**Reo** Geo. F. White, Agent. Supplies. 660 Middlesex st. Tel. 852 and 4432-M.

**Stanley** GARAGE, 614 Middlesex st. Agent for Briscoe, $785. Telephone 2915-W.

**Studebaker Cars** A. L. Philbrick, 496 Merrimack st. R. E. Laidlaw, sales manager.

**Chandler** The car superb in the medium priced class. $1295. Lowell Motor Mart, 447 Merrimack St.

**Maxwell** The complete car; $595. Lowell Motor Mart, 447 Merrimack St.

# WANT AND OPPORTUNITY ADLETS

LITTLE ADS FOR THRIFTY PEOPLE

MONEY SAVING HINTS FOR YOU

Designed to Place Before the Public the Merchandise, Craftsmanship and Special Service Offered by Exclusive Concerns That are Not Generally Advertised

A series of "Little Ads," arranged under their respective titles for ready reference, devoted to the interests of everybody. In other words, a sort of Daily Market Meeting Place for Buyers and Sellers, telling of Good Things to Eat, to Wear and to Enjoy, and serving as a Business Barometer and Trade Invigorator. These Adlets will place you in touch with live, progressive merchants who have special bargains to offer. They will aid you in economical buying. Will sell and exchange things for you. Will find competent help for you. Will assist you in obtaining a lucrative position. Find buyers for your house, lot, farm, furniture, your store, your lease, your equity. They work day and night with resistless persistence. We want you to read them every day. Make them your Business and Household Companion, because they will help you, and more important than all, you may feel assured these advertisers are worthy of your confidence, or they would not be permitted to use the columns of The Sun. On this page will also be found Probate and other Legal notices.

PHONE 4100 SUN

## REAL ESTATE FOR SALE

**6750 FT. LAND** for sale, at low price; corner Grand View and Fox sts., Centralville heights. Owner going to California. Address until Oct. 2nd, E. L. Myers, care O. F. Prentiss, Bridge st.

**9-ROOM COTTAGE** and barn for sale; with hen house and 1571 square feet of land. Apply Saturday afternoon or Sunday at 205 Belair ave., Wallbrook, Dracut, Mass.

**NICE TWO TENEMENT HOUSE** for sale; four and six rooms, pantries and baths; modern open plumbing; large lot of land; some fruit trees; near Cosgrove and Gorham sts.; this is a fine trade at $2400. Cottages and two tenement houses wanted; several prospective buyers. M. Quealy, 41 Royal st. Tel. 2558-W.

**TWO FINE COTTAGES** and garage, for sale; near Gorham st.; in splendid repair; six rooms to each; furnace heat and open plumbing in one cottage; price for all only $3250. M. Quealy, 41 Royal st.

**FIVE LOTS OF LAND** in York st., Kenwood; 6 fruit trees, for sale. Inquire at 43 West Fifth ave., Pawtucketville.

## LEGAL NOTICES

Commonwealth of Massachusetts—Middlesex, ss. Probate Court.

To the heirs-at-law, next of kin, creditors, and all other persons interested in the estate of Bridget Frawley, late of Lowell, in said County, deceased, intestate.

Whereas a petition has been presented to said Court to grant a letter of administration on the estate of said deceased to Martin Frawley, of Lowell, in the County of Middlesex, without giving a surety on his bond.

You are hereby cited to appear at a Probate Court to be held at Cambridge, in said County of Middlesex, on the third day of October, A. D. 1916, at nine o'clock in the forenoon, to show cause if any you have, why the same should not be granted.

And the petitioner is hereby directed to give public notice thereof, by publishing this citation once in each week, for three successive weeks, in The Lowell Sun, a newspaper published in Lowell, the last publication to be one day, at least, before said Court.

Witness, Charles J. McIntire, Esquire, First Judge of said Court, this nineteenth day of September, in the year one thousand nine hundred and sixteen.

F. M. ESTY, Register.

Charles A. Donahue, Atty.
s20-27-o2

Commonwealth of Massachusetts—Middlesex, ss. Probate Court.

To the heirs-at-law, next of kin, creditors, and all other persons interested in the estate of Lewis Kimball, late of Lowell, in said County, deceased, intestate.

Whereas a petition has been presented to said Court to grant a letter of administration on the estate of said deceased to Fred H. Livingston, of Lowell, in the County of Middlesex, without giving a surety on his bond.

You are hereby cited to appear at a Probate Court to be held at Cambridge, in said County of Middlesex, on the third day of October, A. D. 1916, at nine o'clock in the forenoon, to show cause if any you have, why the same should not be granted.

And the petitioner is hereby directed to give public notice thereof, by publishing this citation once in each week, for three successive weeks, in The Lowell Sun, a newspaper published in Lowell, the last publication to be one day, at least, before said Court.

Witness, Charles J. McIntire, Esquire, First Judge of said Court, this nineteenth day of September, in the year one thousand nine hundred and sixteen.

F. M. ESTY, Register.

Charles A. Donahue, Atty.
s20-27-o2

## WANTED

**HOUSE** of 7 or 8 rooms, with modern improvements wanted at once, in Highlands; to rent or lease. Phone 1213 or 2632.

**ROOM** wanted, neat and plainly furnished, or office with electric light, suitable for professional purposes; must be in good location and central. Write fully giving terms, etc. Box 350, Lawrence, Mass.

**LACE CURTAINS** wanted to launder. Inquire 3 Lane court.

**ROOM AND BOARD** wanted in nice home by refined couple. References exchanged. Address Commercial, care of Sun Office.

**WILL BOARD** baby girl from 3 mos. to 1 year old, in American family. Good home. Write K 74, Sun Office.

## FOR SALE

**BAY MARE** for sale; weight 1200 lbs.; good style; extra good worker; fair driver; kind and fearless; price $100 if sold this week. Call Canal road, first house from Center st., East Chelmsford, L. Baker.

**PIANO** bargain; upright; chair; $75; easy terms. Write K 77, Sun Office.

**STEAM LAUNDRY** for sale; price right. Write for particulars. Box 1, Derry, N. H.

**RACY ROADSTER** for sale; $200; newly overhauled; electric lights, good tires, new spare shoe and tubes. Write N 1, Sun Office.

**GURNEY STEAM BOILER**, nearly new and 13 feet of heating capacity, grate 32¼ inches; will be sold at a bargain; a rare chance. Inquire at 118 Mt. Washington st.

**VARIETY STORE** for sale; 4-room tenement attached. Owner leaving town. Will sell reasonable. Call 51 Wamesit st.

**LARGE** corn beef soapstone tank for sale cheap. Inquire 67 Merrill st.

## SPECIAL NOTICES

**MOTHERS!** Bent's No. 1 destroys insects in children's heads. Excellent for hives, salt rheum, brown tail moth itching. For fleas and mange on dogs. 25c a pint. Falls & Burkinshaw.

**J. N. A. GAUTHIER & SON**, manufacturers of roots and herbs medicines, have removed their offices from 447 Moody st. to 55 Austin st. Consultation free. Satisfaction guaranteed to everybody. Office hours: 2 to 5 and 7 to 9 p. m. every Thursday.

**GUARANTEED KANTLEAK RAINCOATS** made to measure, for men and women; $3.98. Drop postal and I will call with samples. A. W. Leslie, 168 Ludlam st.

## MISCELLANEOUS WANTS

**LACE CURTAINS** laundered at 25c a pair, at 1364 Gorham st. Tel. 2511-M.

## BUSINESS CHANCES

**BOARDING** and lodging houses, stores of all kinds, barber shops, restaurants, for sale; prices to suit any purse. Middlesex Service Bureau, 408 Middlesex st. Tel. 4110.

# BUSINESS FOR SALE

Wishing to retire from business we will sell one of the oldest plumbing, heating and sheet metal establishments in Lowell. We have reduced our stock about two-thirds and will sell at appraisal value. A grand chance to go into a good business with a large patronage.

WM. McLARNEY & CO.
11 THORNDIKE STREET

## CLAIRVOYANT

PROF. LA. DREW

WORLD'S GREATEST CLAIRVOYANT AND PSYCHIC PALMIST

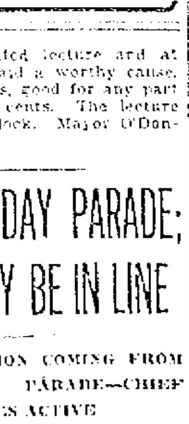

Calls you by name and tells the object of your visit without asking a single question. Names enemies and friends. Tells whom and when you will marry; if the one you love loves you; whether wife or sweetheart is true or false; how to influence anyone you desire, even though a thousand miles away. Develops personal magnetism, reunites the separated, and causes speedy and happy marriage with the one of your choice. Gives advice on all matters of business.

REMOVES EVIL INFLUENCES

Do you find the one you have bestowed your affections and trust upon acting Cool and Indifferent? Has a rival or obstacle of any kind crept between you and your future hope, or has the demon, rum, assailed the quietude of your happy home? If so, Come to This Gifted Medium and find help. I will guarantee to tell you who is your rival; also tell you how to win your heart's desire quickly and overcome your rivals or obstacles existing between you and your future happiness.

Regular $2 Reading This Week, 50c. Permanently Located 47 Kirk St. Hours From 10 a. m. to 8 p. m. Sundays, 12 m. to 5 p. m.

## HELP WANTED

**GIRL OR WOMAN** wanted to mind baby. References required. Apply 14 Lawrence st.

**BOY** wanted to work in blacksmith shop. Apply 131 Market st.

**SHOEMAKER** wanted at Coughlin's, 10 Prescott st.

**SHOEMAKER** wanted at once. Goodyear Shoe Repairing Co., 77 Appleton st.

**GIRL** wanted for general housework. Apply mornings, Mrs. Gardner W. Pearson, 69 Chatheroe st. Tel. 2175.

**CLOTH HAND FOLDERS** wanted, permanent jobs for good men; high pay. Address 11 Longwood Drive, off Jackson st., Lawrence, Mass.

**EXPERIENCED REED SETTER** and finisher wanted; steady work. Address Reed, Box 315, Providence, R. I.

**MEN** wanted at once to learn repairing Ford autos, excellent opportunities; good pay for competent men. Stamps for particulars. Used car Dept., 26 Green st., Cambridge, Mass.

**TWO OPERATORS** wanted on nigger-head lasting machine, one operator on pulling over machine, all on McKay work; plenty of work and good prices. Address J. W. Joyce, care St. Roch Hotel, Quebec, Que.

**PIN BOYS** wanted; must be 16 years old. Kittredge's Alleys, 71 Central st., upstairs.

**GENERAL HOUSEGIRL** wanted. Must be a good cook. Easy position. Inquire 212 Central st.

GIRLS WANTED

Skein winders for bobbin and cone machines. Shaw Stocking Co.

## TO LET

**3-ROOM FLAT** furnished, to let; newly papered and painted; $2.50 a week. Inquire 65 Coburn st.

**TWO FURNISHED ROOMS** at 11 Centre st.

**LARGE FRONT ROOM**, with bath, to let; all home privileges. Write H. D., Sun Office.

**8-ROOM HALF HOUSE** to let, Oct. 15, steam heat, bath, modern conveniences, near car line and Cartridge shop. Write L 95, Sun Office.

**FARM** of 20 acres, house and barn, to let, in Chelmsford, on car line. Address M. C., 30 Cameron ave., No. Cambridge, Mass.

**OFFICES**—Whole of third floor in The Lowell Five Cent Savings Bank building to let; formerly occupied by John A. Stevens, Engineer.

**OFFICE**—Large office, 31 by 11 feet on the second floor of the Harrington building, 52 Central st., good light and ventilation, for rent. Will be partitioned off to suit a desirable tenant and will be rented or leased at a very reasonable rent. Apply to Building Manager, 401 Sun bldg.

TO LET

My 8-room house with stable suitable for garage at 239 Wentworth ave., will be to let Oct. 1st. A good house with modern equipments, in pleasant location. Inquire of Chas. A. Eveleth, at Lowell Jail.

FOR RENT

About 8000 sq. ft., at 129 Middle st. ground floor and basement. Low insurance; steam heated; in exceptionally good condition.

W. P. BUTTRICK,
710 Sun Bldg.

## LOST AND FOUND

**POCKETBOOK** found on Worthen st., Saturday. Owner may have same by proving property and paying for ad. Call evenings after 6 o'clock, Catherine Delahanty, 196 Worthen st.

**LADY'S POCKETBOOK** lost containing gold watch and chain, in Merrimack Square theatre, or in the square. Reward at 13 Broadway. Tel. 4288.

**BLACK GRIP** lost. Owner's name engraved on plate. Suitable reward. Write L 31, Sun Office.

**MONEY** lost Sunday evening in vicinity of Salem and Merrimack st. Reward for return to 768 Merrimack st.

**LEATHER CASE** containing two cameras, was left on sidewalk while getting into auto, at Davis square, early Saturday morning. Will party who picked up same write K 76, Sun Office.

**BLACK AND TAN HOUND** with leather collar on, lost at Engineers' outing at Nabnasset, Sunday afternoon. Reward if returned to Mr. Benoit, Bay State Cotton Corp., Marginal st., or tel. 5050.

# SALVARSAN "606"

Given at Dr. Dugdale's Lowell office for BLOOD POISON, LOCOMOTOR ATAXIA and SKIN diseases. Blood tests made. Also treats diseases of the eye, ear, nose, throat, stomach, liver, kidneys and bowels.

RHEUMATISM, neuralgia, neuritis, lumbago, sciatica, RHEUMATOID ARTHRITIS, gout, catarrh and epilepsy, CANCER, TUMORS, chronic blood and nervous diseases of men and women, hydrocele, varicocele, stricture, piles, fistula, fissures, ulcers and prostatic diseases WITHOUT THE KNIFE. Investigate my methods of treatment. CHARGES REASONABLE. Lowell office 97 Central st. Hours, Wed. Sat. 2-4, 7-8. Consultation, Examination, Advice FREE

J. H. MARTIN

Is a familiar name when thinking of

PICTURE FRAMING

For more than 20 years I have been making picture frames that adorn the walls of hundreds of homes. 121 Central st. Up one flight, over Boulger's shoe store. Drop in and see our place.

## BAKERS

**BRAN HEALTH BREAD**—For dyspepsia and all stomach troubles. Wholesome. Johnston's Bakery, 131 Gorham st.

## BOOTS AND SHOES

**BIGGEST SHOE BARGAINS** in Lowell. Something every day. See us. John Press, 338 Middlesex st.

## BOTTLERS

**TABLE BEVERAGES** for family and medicinal purposes. James Calnin, 101-7 Lakeview ave. Phone 1093.

## CABINET MAKERS

**FINE CABINET WORK**, store and office fittings and furniture. John Shaw, 561 Dutton st. Phone 2488.

## CATERERS

**SUPERIOR SERVICE** for receptions, weddings, banquets and parties. Reasonable. R. J. Harvey, 42 John st. Phone.

## CHIMNEY CLEANERS

**CHIMNEY** building expert, repairing and cleaning at reasonable prices. Wm. Cloutier, 31 West Third st. Tel. 5181-W.

## CHINESE RESTAURANT

**CHIN LEE CO.**—Chop suey, American food. Nicest place in the city. Open from 11 a. m. to 1 a. m. 65 Merrimack st.

## CLOTHES REELS

**BUILDING AND REPAIRING** clothes reels is our particular specialty. J. B. Caddell, 661 Dutton st. Phone 2488.

## COAL—COKE—WOOD

**THE OLD RELIABLE** coal concern that always gives full weight. J. R. Smith's Son, 498 Broadway. Phone.

## COAL—HAY—GRAIN

**CLEAN COAL**, delivered promptly by union help. Quality and service. Joseph Mullin, 953 Gorham st. Phone 650.

## CONTRACTORS—BUILDERS

**CONTRACTOR** and builder, Arthur F. Rabeour, residence 934 Bridge st. Res. phone 5042; shop 1316.

## CUSTOM TAILORS

**ORDERS** now taken for fall suits and overcoats. The Roman Tailors, J. De Paulis, 180 Gorham st.

**FASHIONABLE SUITS** made to order for ladies and gentlemen. Plotkin & Son, 726 Gorham st.

**LADIES' AND GENTS'** tailoring, sanitary cleaning, dyeing, pressing and repairing. B. Tapper, 55 Branch st.

**STYLISH SUITS** from latest fall fabrics. See our 1916 sample cloths. Harry Raymond, 146 Gorham st.

**SUITS TO MEASURE**, $13 and up. Fit guaranteed. The Model Tailoring Co., 610 Gorham st.

## DRESSMAKING

**LEARN TO MAKE** your own clothes at a small cost; patterns made. Sookikian School, 218 Bradley bldg.

**DRESSMAKING** and millinery. Mrs. A. E. Scraggs, 42 Chalifoux bldg.

## DRESS PLAITING

**P. B. KIRSCHNER**, 226 Merrimack st., Lowell, Mass. Dress plaiting and buttons. Established 1887.

## DYEING AND CLEANSING

**SUITS** pressed and cleaned. $1.50 monthly contracts. Tailoring Sanitary Clothes Service, 118 Gorham st. Tel. 2619.

W. A. LEW

Steam dyeing and cleaning of ladies' and gents' wearing apparel. 30 years in the business.

49 JOHN STREET

## FEATHERS CLEANED

**PLUMES** cleaned and curled. Furs and gloves cleaned and repaired. Mrs. A. E. Scraggs, 42 Chalifoux bldg.

## FURNITURE

**HOUSEHOLD GOODS**, stoves, beds, mattresses, rugs. New goods. Cash or credit. Fitch, 160 Middlesex st.

## HATS REBLOCKED

**HAT BLEACHERY**—Ladies' and gentlemen's felt, velour and beaver hats cleaned or dyed and reblocked into the latest styles. E. H. Severy, Inc., 133 Middle st.

**LADIES' FELT HATS** reblocked in latest styles. Also men's stiff and soft hats. Ryan, 231 Bradley block.

## JEWELRY REPAIRING

**BRING YOUR WATCH** and clock repairing to Sam Yafa, 26 Gorham st. Jewelry of all kinds.

**R. T. MOWER & RAYMOND MOWER**, Watchmakers and Jewelers. 7 Merrimack st., upstairs. We can keep you on time.

**ENTIRE SATISFACTION** guaranteed in watch, clock, jewelry and optical repairing. Price Jewelry Co., 317 Middlesex st.

## LADIES' TAILORING

**FALL STYLES** are now ready for your inspection. Fit guaranteed. R. Snider, 224-226 Bradley building.

**QUALITY TAILORED** garments. Individuality and style. Furs remodeled. Max Solomon, 233-240 Bradley building.

**WE INVITE LADIES** to inspect our new fall styles. Suits $8 to $12. M. Poppel, 547 Gorham st.

## SEPTEMBER

| Sun. | Mon. | Tues. | Wed. | Thurs. | Fri. | Sat. |
|---|---|---|---|---|---|---|
| | | | | | 1 | 2 |
| 3 | 4 | 5 | 6 | 7 | 8 | 9 |
| 10 | 11 | 12 | 13 | 14 | 15 | 16 |
| 17 | 18 | 19 | 20 | 21 | 22 | 23 |
| 24 | 25 | 26 | 27 | 28 | 29 | 30 |

TRAINS TO AND FROM BOSTON

Southern Div.

| To Boston Lve. | To Boston Arr. | From Boston Lve. | From Boston Arr. |
|---|---|---|---|
| 5.58 | 6.50 | 5.55 | 6.38 |
| 6.25 | 7.26 | 6.00 | 7.03 |
| 6.47 | 7.30 | z6.35 | 7.17 |
| 16.40 | 7.53 | 7.18 | 8.24 |
| 6.57 | 8.00 | 7.48 | 8.31 |
| 7.21 | 8.05 | n08.21 | 9.34 |
| e7.28 | 8.49 | 8.46 | 9.49 |
| 7.50 | 8.37 | 9.00 | 9.39 |
| 8.50 | 9.37 | 9.30 | 10.09 |
| c10.22 | 10.38 | 10.06 | 10.38 |
| 9.47 | 10.53 | 11.22 | 12.10 |
| 10.12 | 11.25 | 12.2[illegible] | [illegible] |
| 11.46 | 11.55 | [illegible] | 1.35 |
| 10.52 | 11.35 | 1.30 | 1.58 |
| 11.31 | 12.1[illegible] | 2.00 | 3.10 |
| 12.15 | 1.00 | 3.00 | 3.47 |
| z1.27 | 2.10 | n3.44 | 5.00 |
| 1.56 | 2.30 | 4.00 | 4.32 |
| 2.30 | 3.27 | s4.14 | 5.04 |
| 1.30 | 4.10 | 5.00 | 5.39 |
| 3.45 | 4.25 | n5.21 | 6.37 |
| 4.16 | 5.20 | 5.35 | 6.29 |
| 4.25 | 5.05 | n5.51 | 7.10 |
| 5.25 | 6.00 | 6.16 | 7.23 |
| 5.36 | 6.30 | 6.2[illegible] | 5.38 |
| 10.[illegible] | 7.20 | 8.[illegible] | 9.04 |
| 6.22 | 7.05 | 9.45 | 10.40 |
| 8.15 | 8.57 | 10.20 | 11.37 |
| 9.45 | 10.31 | 11.40 | 12.05 |

Portland Div.

| To Boston Lve. | To Boston Arr. | From Boston Lve. | From Boston Arr. |
|---|---|---|---|
| 6.25 | 7.25 | 9.15 | 10.53 |
| z7.59 | 8.55 | 10.50 | 11.53 |
| 9.40 | 11.00 | 11.50 | 12.35 |
| 10.32 | 11.07 | 3.30 | 4.41 |
| 12.05 | 1.13 | 5.14 | 6.12 |
| 5.16 | 6.44 | 6.03 | 7.05 |
| 7.26 | 8.25 | 7.00 | 8.15 |
| 10.25 | 11.35 | 9.59 | 11.14 |

Sunday Trains

Southern Division

| To Boston Lve. | To Boston Arr. | From Boston Lve. | From Boston Arr. |
|---|---|---|---|
| 6.47 | 7.30 | 8.45 | 9.47 |
| 7.21 | 8.05 | 9.30 | 10.09 |
| 8.25 | 9.31 | 11.30 | 12.03 |
| 9.14 | 10.06 | 1.00 | 1.59 |
| 10.20 | 11.07 | 5.30 | 6.21 |
| 5.52 | 6.35 | 7.15 | 8.20 |
| 5.10 | 6.00 | 8.00 | 8.33 |
| 6.25 | 7.10 | 8.32 | 9.08 |
| 8.15 | 8.57 | 9.20 | 10.25 |
| 8.45 | 9.53 | 10.25 | 11.35 |
| 9.45 | 10.40 | | |

Portland Division

| To Boston Lve. | To Boston Arr. | From Boston Lve. | From Boston Arr. |
|---|---|---|---|
| 8.20 | 9.30 | 8.00 | 9.13 |
| 12.01 | 1.16 | 12.00 | 3.00 |
| 5.50 | 6.07 | 3.30 | 4.45 |
| 6.45 | 7.00 | 5.20 | 5.38 |
| 8.55 | 10.04 | 8.46 | 9.42 |

n Via Bedford. ¢ Via Salem Jct. z Via Wilmington Jct. x not run on Holidays. e Saturdays only.

## KEY TO FIRE ALARM BOXES

1 All box numbers commencing with the figure one, as 12, 13, etc., up to 131 are located within a radius of about one-half mile from the North common, extending from Dutton street north to Pawtucket street and from School street east to Merrimack mills.

2 All box numbers commencing with two as 21, 23, etc., are located in the business area about one-quarter mile radius from the post office, extending from Boott mills to South common and from Dutton street to Concord river.

3 All box numbers commencing with three, are located in the lower Highlands, extending from the depot to Wilder street and from Hale street along the line of Western avenue and Pawtucket canal to Pawtucket street.

4 All box numbers commencing with four, are located in the Ayer's City and Bleachery districts, extending from Edson cemetery northerly to Hale street and from Chelmsford street easterly to Concord river.

5 All numbers commencing with five, are located in the upper Highlands and Middlesex Village.

6 All numbers commencing with six, are located in Centralville.

7 All numbers commencing with seven, are located in Pawtucketville.

8 All numbers commencing with eight, are located in Belvidere.

## LADIES' WEAR

**SHIRT WAISTS**—Superb new fall line. Large assortment. Best bargains. Delmey's, 285 Middlesex st.

## MATTRESS MAKERS

**HAIR AND COTTON** mattresses made over. Best work. West End Spring Bed Co., 88 Fletcher st. Phone 3692.

## MOTORCYCLES

**BARGAINS** in used machines. 1913 Yale motorcycle, $40; 1913, Yale motorcycle, $45; 1913 Indian motorcycle, $60; 1912 Indian motorcycle, $50; 1911 Indian motorcycle, $40. Others at special prices. Call and see them. Lowell Cycle Shop, 98 Gorham st.

## OPTOMETRIST—OPTICIAN

**TIRED WHEN READING?** $5 glasses fitted, $2.50, $3. Glasses fitted, $1.00. Don' pay more. Scientific fitting of the eyesight. J. S. Moir, 311 Wyman's Exchange. Appointments, 4738.

## PIANO TUNERS

**GILDAY**, the piano tuner. 89 Methuen st., or telephone 805, Gilday Shop, Prescott st. A tuner of ability, factory experience.

**J. KERSHAW**, piano and organs tuned and repaired. 60 Humphrey st. Tel. 974-M.

## PLUMBING AND HEATING

**GENERAL PLUMBING**, heating, steam and gas fitting, jobbing and repairing. E. W. Devaney, 53 E. Merrimack st. Phone 2157

## RAZORS REHONED

**BROKEN RAZORS** re-ground. Honing and concaving a specialty. Gonzales, 129 Gorham st. Phone 4334.

## ROOFERS

**ROOFERS**—J. Burns & Son, slate roofers. Roofs repaired. Tel. 3252-W. 166 Concord st. Tel. 1459-J. 200 Pleasant st.

## SECOND HAND FURNITURE

**SECOND HAND FURNITURE** of all kinds wanted. I pay highest price cash. A. Belanger, 539 Merrimack st. Tel. 1288-R.

**SECOND HAND FURNITURE** of any kind wanted; also roll top desks, safes, typewriters, phonographs, records, and books of any kind, second hand automobiles and parts. We pay spot cash. Call or write. Lowell Commission House, 365 Merrimack st. Tel. 5229.

**JUST DROP US A POSTAL** and we will call and buy anything in the line of furniture you have to sell, no matter what it is. We will call and look at it and give you something. Don't give it away when you can sell it. Call on us. T. F. Daly, 213 Dutton st.

## SHOE REPAIRING

**WHIPPLE SHOE REPAIRING CO.** Jack, the Shoe Man, back to old stand held for five years. Best repairing by hand or machinery. Reasonable prices; satisfaction guaranteed. 21 Whipple st.

**THE WHILE YOU WAIT SHOE REPAIRING CO.** "Low Price, Good Stock and Quick Service." 534 Middlesex st.

## STOVE REPAIRS

**STOVE REPAIRS** of all kinds; linings, grates and water fronts; best work; lowest prices. C. F. Ineson, 13 Robert st. Phone 5337-R.

**STOVE LININGS**, grates, water fronts, centres and other parts to fit all stoves and ranges are carried in stock. Quinn Stove Repair Co., 140 Gorham st. Phone 4170.

## TAILOR'S TRIMMINGS

**REMNANTS** in all goods at half prices. Also coton goods in remnants. J. A. Steinberg, 663 Middlesex st.

## TEACHERS

**PIANO LESSONS**, 35c; voice lessons, 50c, at your home. Write S 73, Sun Office.

**TEACHER**, thoroughly competent, of several years' experience in public work, will instruct persons of neglected education, privately, in all branches of English language, mathematics, bookkeeping, civil service and textile work. Apply Teacher, 628 Westford st. Tel. 4663-M.

The Sun goes into nearly every home in Lowell and vicinity. Merchants know that Sun readers respond to their advertisements.

# THE LOWELL SUN

The Sun prints the news of the world when it is news and only such news as is fit to print. It is a clean family newspaper.

ESTABLISHED 1878 | LOWELL MASS. WEDNESDAY SEPTEMBER 27 1916 | PRICE ONE CENT

## SCHOOL BOARD CHANGES EVENING SCHOOL SYSTEM

At a meeting scheduled for 8 o'clock last evening and materializing shortly before midnight, the school board, last night, at its first regular meeting since July, adopted the new evening school system set forth in The Sun yesterday, elected teachers, fixed salaries and transacted other routine business. The meeting lasted till the wee small hours of the morning.

On motion of Mr. Elliott the following rules governing the teaching force in the evening schools were read and adopted:

1. Masters of high and elementary evening schools shall be chosen only from those persons who hold certificates of the first grade to teach in the schools of Lowell and who are employed in service in the day schools of Lowell.

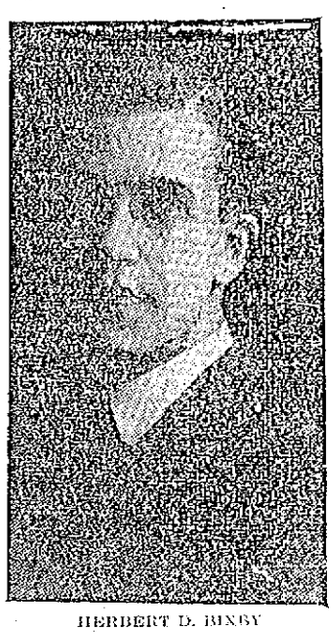

HERBERT D. BIXBY
Evening High School Master

2. Teachers in the evening high school shall be teachers who are employed in service in day high schools of the state or teachers who are employed in service in day elementary schools of Lowell who possess unusual qualifications or are holders of a first grade certificate.

3. Special teachers in the evening high school shall be persons who possess special qualifications in teaching manual training, bookkeeping, typewriting, stenography, penmanship and elocution.

4. Teachers in elementary evening schools shall be persons who are serving or are eligible for service in public day schools.

5. Assistant teachers in elementary evening schools shall be graduates of colleges or normal schools or senior students in the Lowell Normal school and shall give proof of special qualifications for the work.

6. Teachers in the elementary evening schools may be recommended by the superintendent of schools and the masters of the elementary evening schools. In recommending teachers, the superintendent and masters shall be governed by the character and extent of the teacher's experience. There shall be an assistant to the master of the evening high school, whose compensation shall be at the rate of $2 per evening.

Teachers shall be assigned as the needs of the school require, and in the discontinuance of the services of teachers on account of decreased attendance, teachers shall be first dropped whose classes show the greatest decrease in attendance proportionately to the number originally enrolled.

The following salary schedule shall apply to service in the evening schools:

Master of high school, per evening, $5; master of elementary school, $3; head of commercial department in high school, $3; head of manual training, $2.50; teacher in high school, $3; teacher in elementary school, $1.50, and assistant teacher in elementary school, $1.50.

The evening school term shall commence in October and shall continue for 24 weeks exclusive of vacations. The sessions shall be held on Tuesday, Thursday and Friday evenings, beginning at 7.15 and closing at 9.15.

It shall be the duty of masters of evening elementary schools to arrange the tests of illiterate minors who are obliged by law to attend evening schools, to assign such minors to the several schools and to make proper and suitable assignments to evening schools of all who voluntarily present themselves for securing instruction.

Teachers shall be in attendance in their class rooms at least 10 minutes before the opening of the session.

In all matters not specifically covered in the preceding provisions teachers shall be expected to govern themselves in accordance with the general rules of the school committee.

Except as herein provided all rules relating to the appointment of evening school teachers are repealed.

Herbert D. Bixby was elected master of the evening high school, and the master of the evening elementary schools elected were: Messrs. Henry H. Harris, John E. Barr, Leo A. King, Paul L. Perkins and William W. Dennett.

**Fixing the Salaries**

Mr. Albinson's salary as teacher of penmanship in the high school was fixed at $1200 and $300 for supervisor of penmanship. Miss Ferguson's salary was fixed at $950 per year. She is a special teacher in bookkeeping.

Marion Simpson was elected a kindergarten teacher and Alta Leary was elected a kindergarten teacher in the Bartlett training school.

Ethel Chalifoux, Ellen M. Daley, Mary J. Reardon, Julia O'Sullivan, Helen R. Halloran and Mae Hogan were elected teachers in the elementary schools.

Kate G. Jones was elected a primary principal.

The salary of Charles H. Bean, instructor of mechanics at the Vocational school was fixed at $1300. Other salaries were fixed as follows: Walter F. Connolly, $950; Ernest O. Wheeler, $1300; Chester MacDonald, $1360; Chas. J. Welch, $900; George H. Dozois, $900; Maurice A. Butterfield, $1200; Esther M. Downing, $1000; Ruberta Bramhall, $950; Jessie Hoyar, $900; C. Fred Campbell, $1100; Jessie D. Sallee, $1600; Ralph A. Luce, $1100; Joseph G. Pyne, $1300.

**For School Physician**

Extensions of leave of absence were granted Mary A. Foy, Mary J. Murphy and Mabel E. Brown.

A communication from the civil service commission relative to the appointment of Dr. James Y. Rodger as school physician was read. In this it stated that an eligible list is now at hand. Dr. Rodger is not on that list.

A ballot for school physician was taken and Dr. Forster H. Smith was unanimously elected. He was first on the list. His term will begin Oct. 1.

The resignation of Miss Esther M. Greene was accepted, with a vote of thanks. Miss Greene has accepted a position in Keene, N. H.

Ruth Sawyer, Bertha W. Ferguson and Fred Albinson were elected teachers in the high school.

The board adjourned at 1.50 a. m.

ASK FOR and GET
HORLICK'S
THE ORIGINAL
MALTED MILK
Cheap substitutes cost YOU same price.

CLOSED THURSDAYS AT 12 O'CLOCK

To help do a full day's business in one-half day we offer for sale, Thursday Morning, special lots of merchandise in every department at prices much lower than at any other time in the week.

Thursday Morning Specials

Any Men's $20 Suit or Topcoat.....$17.50
Any Men's $10 Raincoat.....$7.95
Any Men's $5.00 Pants.....$3.95
Any Men's $3.00 Hat.....$2.65
Any Men's $1.00 Umbrella.....79c
Any Men's $1.00 Shirt.....85c
Men's $4.00 Value Sweaters.....$2.95
Men's 25c Stockings.....17c, 3 Pairs 50c
Boys' $8.00 Fancy Mixture Suits with Two Pairs of Trousers.....$6.95
Boys' $3.95 School Suits with Two Pairs of Trousers, $2.95
Boys' $1.00 School Pants.....79c
Boys' $1.00 Blouses.....50c
Ladies' $18.50 New Fall Suits.....$15.00
Ladies' Topcoats, values up to $15.....$7.50
Ladies' Odd Silk Dresses, values up to $15.....$5.00
Ladies' $8.95 New Fall Sweaters.....$5.95
Ladies' $1.50 Quality House Dresses.....79c
Ladies' 75c Quality Bungalow Aprons.....49c

Merrimack CLOTHING COMPANY
ACROSS FROM CITY HALL

## THREE MEN AND WOMAN 20 HRS. ON RAFT

OSWEGO, N. Y., Sept. 27.—Three men and a woman, members of the crew of the steamer Roberval of Ottawa, which foundered in Lake Ontario, nine miles from here, were picked up late yesterday on an improvised raft, after being buffeted by the sea for 20 hours without food.

Two others, reported missing, were seen in a yawl 40 miles from here, near the Canadian shore, it was reported last night.

This would indicate that no lives were lost in the disaster.

The four rescued from the raft were Peter Eligh, captain of the Roberval; Delia Parent, cook; Joseph Parrien, mate, and Marcel Semonnalu, fireman. They declared that Henry Sequin, another fireman, and Theodore Leroy, a deckhand, who probably were saved in the yawl, were washed overboard from the Roberval with a deckload of lumber.

Captain Eligh, describing last night the plight in which he, Miss Parent, Parrisien and Semonnain found themselves, after being separated from the others of the crew, said they improvised their raft from lumber remaining on deck, and then cast adrift. They did not see the Roberval sink, he said, although it appeared to them impossible for her to remain afloat much longer. A search of Lake Ontario for 100 miles east and west of Oswego since the arrival of the first three members of the crew yesterday morning, failed to show any trace of the vessel.

IN BOSTON—The Sun is on sale every day at both news stands of the Union station in Boston. Don't forget this when taking your train for Lowell.

## 10 YEAR OLD BOY'S LIFE SAVED BY IRON BAR

### RAYMOND MacNEILL OF MALDEN GRABBED IT IN FRIGHT AND LANDED ON MOVING ENGINE

BOSTON, Sept. 27.—While returning from his father's blacksmith shop on Winter street, Malden, yesterday afternoon, Raymond H. MacNeill, aged 10 years, of 18 Elliot street, that city, had a narrow escape from being ground to death beneath the wheels of a shifting engine on the Boston & Main railroad at the Oak Grove station.

The boy walked along the track in order to reach his home and failed to notice the approach of an outbound freight train. The engineer saw the boy and sounded the whistle. This startled the boy and he jumped towards the inbound track. A shifting engine was running along the inbound track and the boy found himself between the two trains.

In his fright he threw up his hands and this act probably saved his life as his hands came in contact with an iron bar that runs across the front of the engine and just above a running board on which the trainmen ride.

He managed to cling to the bar and was thrown onto the running board. The engine was stopped and the boy taken from his perilous position.

### SOCIAL AND FRATERNAL

An interesting meeting of the members of Court Merrimack, H. F. of A., was held last evening in Grafton hall with Chief Ranger Thomas F. Kelley in the chair. Two applications for membership were received and considerable business was transacted including the report of the recent anniversary celebration.

During the meeting the drawing of the prizes was held, with the following named winners: First, A. Molloy, 18 Marginal street; second, John H. McGuirk, 20 Seventh street. At the close of the meeting a social hour was enjoyed by the members and visiting brothers.

## BOSTON BANK CLERK ROBBED OF $2000

BOSTON, Sept. 27.—A wallet containing between $1800 and $2000 is reported to have been lost by a messenger of the Shawmut National bank while he was having some checks cancelled at the Boston Safe Deposit and Trust company some days ago.

According to the report, a messenger in the employ of the bank went to the Safe Deposit and Trust company with some checks to be cancelled. He passed the checks in at the window, it is said, and laid his wallet containing the money on the shelf beside him. When he turned to get the wallet it was gone.

The clerk in the cage, who had been cancelling the checks, gave some sort of a signal, according to the story, as a result of which all the doors and exits of the trust company were locked and everybody was searched.

Vice President Joy of the Shawmut bank over the phone last night admitted there was some loss last Wednesday, saying that no employe of the bank was suspected. He said the matter had been turned over to the insurance people and further than that he knew nothing.

According to Robert Dunkle of the firm of O'Brien, Russell & Co., who carry the insurance for the Shawmut bank, an investigatof from New York had been on the case but had returned to New York and nothing further was known.

**MIDNIGHT WEDDING AT BATH, ME.**

BATH, Me., Sept. 27.—Joseph L. Dauphin and Miss Marie Dora Tolman were married at 12.30 yesterday morning at what was said to have been the first midnight wedding ever solemnized in this city.

Their intentions were recorded in the office of City Clerk Albert J. Grassy last Wednesday, but the full five days' time did not expire until the stroke of 12 last night. Mr. Grassy kept his office open and at one minute past 12 handed them the necessary marriage papers. They proceeded to the parsonage of the Corliss Street Free Baptist church, were Rev. Benjamin Browne and his wife were awaiting them, and at 12.30 they were pronounced husband and wife. Mr. and Mrs. Dauphin left at daybreak for a 10 days' automobile trip into Canada.

## U. S. GREATEST FINANCIAL POWER OF THE WORLD

KANSAS CITY, Sept. 27.—National bankers gathered here at the annual convention of the American Bankers' association, were told last night by John Skelton Williams, comptroller of the currency, that they could fulfill their duty to the world in the great financial reconstruction following the European war only if they "put the soul of the people in the use and application of the dollars."

"We have outgrown responsibility to our country and generation," said Mr. Williams. "We have become responsible to the whole world because we have become the supreme world power, especially in that vital department reaching to the root and core of all things which we here directly represent—the financial. It is for you, gentlemen, controlling the powerful banking interests of this supreme country, to determine whether these dollars of ours shall prey upon our country and the world with teeth and claws, or shall have souls put into them to upbuild, to help to heal the horrible scars of war, to lift the stricken to strength and hope."

The comptroller spoke before the National Bank section of the association. He reviewed the progress of banking under the Federal Reserve law, sketched the commanding position the United States has taken in world finance, declared that for the first time America had become distinctly a creditor nation, urged the bankers to take a more active interest in politics, and warned them against the danger of too great concentration of wealth at the expense of small enterprises.

"Is it not hard to grasp the thought that this country of ours which in 1902 had already reached a pinnacle among the nations, has since that year doubled the volume of its business in virtually all the great cities of the land?" asked he. "If we should divide the new wealth created annually among all the men, women and children engaged at work, they would have not far from a thousand dollars per year each.

"Our deposits in all the banks throughout the United States at this time are so huge that if there should be withdrawn from these banks an amount of deposits equal to the total resources at this time of the Bank of England, the Bank of France, the Bank of Spain, the Bank of The Netherlands, the Bank of Norway, the Bank of Sweden, the National Bank of Switzerland, and the Imperial Bank of Japan all combined, the deposits of our banks would still be as great as they were three years ago.

"If a balance should be struck today, the probabilities are that we would find ourselves, for the first time in our history, a distinctly creditor nation. We hold a mortgage on the world's physical assets. The world holds a mortgage on our soul, on our good will and broad nobility of purpose.

"Patriotic Americans have a right to gloat over such a showing with swelling pride. Thoughtful Americans will find in them cause for fear that wealth may betray us into rapacity and inequality of distribution that will mean destruction. We are in a world infinitely vaster than Rome knew. We can hold in it power and place far beyond the wildest vision of the proudest Roman. In all time of our tribulations, in all time of our prosperity, in the hour of death and in the day of judgment, Good Lord, deliver us," runs the litany. Men wise as Caesar Augustus wrote that for us to use in our prayers. They understood, as he did, that the dangers of prosperity are as deadly as those of adversity, death and judgment.

"The law of gravitation, as we know applies in finance as in the physical world. Huge accumulations of value naturally draw to themselves the lesser masses. While we are planning gigantic schemes for world development let us not forget that the most immediate and vital business duties which lie before us relate to the upbuilding of our home enterprises, especially the small factories and mills and development undertakings in the lesser cities and towns and in our country districts. These provide the surest and safest foundation on which to erect national wealth."

The comptroller paid tribute to Secretary McAdoo, who he said had solved financial problems during the past three years compared to which the tasks of Hamilton, Gallatin, Chase, McCullough and Sherman seem small. In summing up the results achieved under the federal reserve system, Mr. Williams said rates for money had been lowered and equalized, business of all kinds placed on a stronger foundation, and bank failures greatly reduced.

"It is certain that just before us, a few months or two or three years," he said in conclusion, "a mighty task is to be done to reorganize and reestablish the nations of the earth. We have the right to do it to our own profit. But it is our duty and our opportunity to let the word 'fair' go hand in hand with the word 'profit.' Let us have the great American soul go in company with the great American dollar. We have the people with the souls in them. We have the dollars beyond our most exaggerated hopes. If we put the soul of the people in the use and application of the dollars, the loftiest and noble conceptions of the centuries will be fulfilled by us. And, gentlemen you govern the use of the dollars."

## SON OF PRES. GARFIELD FLAYS G. O. P. CRITICS

WILLIAMSTOWN, Mass., Sept. 27.—Harry A. Garfield, president of Williams college and son of James A. Garfield, general in the Union army and martyred president of the United States, gave out the following statement today as his protest against the republican attempt to make sectionalism an issue.

Representative Simeon D. Fess, of Ohio, is reported to have said: "had anyone been found so bold as to have ventured a prophesy that the time would come when the Union soldier would see the entire government which he saved under full control of the states which attempted to destroy it, he would have been regarded as a candidate for the asylum."

The attempt to rekindle old fires of hatred between the north and the south is reprehensible in the extreme. The south today is not the south of 1861. It does not desire the return of slavery nor the dissolution of the Union. Any attempt to confuse the old and the new south is due to ignorance or to a deliberate purpose to befog the minds of voters. The south is seeking to develop its agricultural and industrial resources by the same methods as those employed in the north.

In so far as southern representatives have sought special favors for their districts, forgetful of national interests, they are blameworthy, but the prevalence of local spirit is not new. It is also a republican failing and has been a cardinal vice of the dominant party since the first congress. It is quite as reasonable to assert that the republicans seek to regain political control in the interest of plutocratic government because the chairmen of important committees of congress would then hail from the north-east section of the country as to say that the democrats seek to retain control in the interest of the south of 1861, because the chairman of those committees reside in the southern states.

The real question before the voter is whether the great problems of the day, international as well as national, will be more wisely and ably handled by continuing Mr. Wilson and his party in power or by turning the government over to Mr. Hughes and his supporters. The records of the past eight years, not those of fifty years ago, are significant.

H. A. Garfield.

## FRED CUNNINGHAM FETED AT VESPER CLUB

### HE GOES TO SOUTH BEND, IND., TO BE MARRIED—WILL BE MARRIED SATURDAY

A very delightful affair was held last evening at the Vesper Country club when friends and associates of C. Fred Cunningham of this city gathered to give him a bachelor's dinner. On Sept. 30 Mr. Cunningham is to marry Miss Gertrude Oliver of South Bend, Ind., and his friends and fellow workers of the Cartridge company took this opportunity to give him a final taste of bachelor felicity. Mr. Cunningham succeeded Mr. Coho as business manager of the company and his popularity was well attested by last evening's gathering. He leaves for the west today to prepare for his wedding on Saturday. Miss Oliver is the daughter of J. D. Oliver, president of the Oliver Chilled Plow company of South Bend. After their marriage they will reside in this city.

The toastmaster of the evening was C. C. Sibley, assistant superintendent of the South Lowell plant, and among those present were: Capt. Thomas B. Doe, general manager; Gerald Cahill, superintendent; W. J. Robinson, assistant superintendent; Lucien Horton, superintendent of the South Lowell plant; Roy M. Taylor, purchasing agent; Walter Cummings; S. G. Newton, British inspector at the plant; Wilfred Booth, Allan Eveleth, James E. Burns, Martin Conway, Alex. Semple, Harold Smith, Joseph Carney, Fred Myer, John P. Kenney, William Henderson, Charles Copp, F. C. Pelletier, H. B. Plunkett, and Fred G. Barrows, the latter of the National Engineering Co. The after-dinner exercises included music and short addresses by practically all those in attendance, and all wished the guest of the evening the greatest happiness possible throughout his married life.

CHECK THAT ECZEMA BEFORE IT GETS SERIOUS

That little patch of eruption may be nothing more than a slight annoyance now. But, if neglected, such things have an uncomfortable way of spreading and becoming really serious, turning into itching, burning skin troubles that make life almost unbearable.

So don't take chances. Nip it in the bud with a few simple treatments with Resinol. Usually the first bathing with Resinol Soap and dressing with Resinol Ointment stop all itching, and soon the irritation is entirely cleared away. Doctors have prescribed Resinol for over 20 years, so that it is not an experiment, but a remedy of proven value. All druggists sell Resinol Ointment and Resinol Soap. But if you want a sample of each, free, write to Dept 2-R, Resinol, Baltimore, Md.

Camphorated Oil, pt.....40c
Sweet Spirits Nitre, pt.....65c
Spanish Olive Oil, pt.....45c
Italian Olive Oil, pt.....45c
French Olive Oil, pt.....40c
Mineral Oil, pt.....35c

TALBOT'S
CHEMICAL STORE
40 MIDDLE ST.

## HE WORE THE BLUE IN THE REBELLION

### Well Known Lowell Citizen Was Member of Co. I, 4th Mass. Cav., Throughout the War

Any person can be well, wholesome, happy, vivacious, and successful, have a clear skin, strong brain and perfect development. It is the heritage of everyone and can be obtained if Nature is assisted in the proper way.

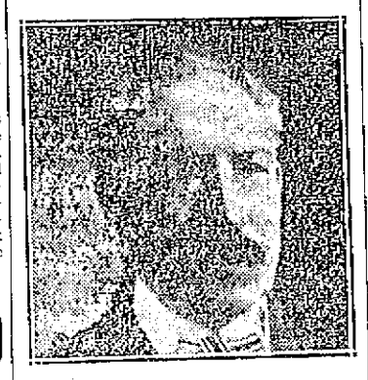

ARTHUR GLASCOW

Plant Juice is designed for just that purpose—to assist Nature. It is a remedy that puts the stomach in perfect condition, thus acting directly on the blood, liver and kidneys. Not a day passes but what testimonials from local people are received in the cities where Plant Juice has been introduced, giving glowing accounts of how they have been restored to health.

Only recently, the following signed testimonial was received from Mr. Arthur Glascow, of No. 247 Dutton street, a well known retired business man of this city, having lived here for the past 20 years and who has hosts of friends and acquaintances. Mr. Glascow was a member of Co. I, 4th Regiment, Massachusetts Cavalry, under Gen. Sheridan, and is prominent in G.A.R. circles. He stated:

"For 25 years I have suffered with my stomach, and my food fermented and caused gas to form; I had no appetite and was very dizzy at times; had severe pains around my heart from gas, and always felt tired and "all played out." I could not sleep at night and felt as tired in the morning as when I went to bed at night; my liver and kidneys were affected and I had terrible pains in my back and side, was also badly constipated and had tried dozens of medicines, which only gave me temporary relief. As soon as I began to take Plant Juice I felt immediate benefit and since I have continued to take it for several weeks, I feel like a new man. I can eat anything I want without the slightest distress, sleep well at night and feel refreshed and rested in the morning. Plant Juice has made life worth living for me and I am glad to make this public statement, endorsing it to others."

The Plant Juice Man is at Dows, the Druggist's, in Merrimack Square, where he is daily meeting the local public, and introducing and explaining the merits of this remedy. Free samples given.

If you want help at home or in your business, try The Sun "Want" column.

## WHY WOMEN WRITE LETTERS

### To Lydia E. Pinkham Medicine Co.

Women who are well often ask "Are the letters which the Lydia E. Pinkham Medicine Co. are continually publishing, genuine?" "Are they truthful?" "Why do women write such letters?"

In answer we say that never have we published a fictitious letter or name. Never, knowingly, have we published an untruthful letter, or one without the full and written consent of the woman who wrote it.

The reason that thousands of women from all parts of the country write such grateful letters to the Lydia E. Pinkham Medicine Co. is that Lydia E. Pinkham's Vegetable Compound has brought health and happiness into their lives, once burdened with pain and suffering.

It has relieved women from some of the worst forms of female ills, from displacements, inflammation, ulceration, irregularities, nervousness, weakness, stomach troubles and from the blues.

It is impossible for any woman who is well and who has never suffered to realize how these poor, suffering women feel when restored to health; their keen desire to help other women who are suffering as they did.

$10.00 REWARD
For the arrest and conviction of anyone going from house to house claiming to be our agents.
CASWELL OPTICAL CO.
39 Merrimack St., Opp. Chalifoux's
16 Years Lowell's Leading Opticians.

WALTER E. GUYETTE, Auctioneer
Office, 53 Central Street, Lowell, Mass. Telephone 2415.

POSITIVE SALE AT PUBLIC AUCTION OF FOUR SEPARATE PARCELS OF PROPERTY LOCATED IN PLEASANT AND UPLAND STREETS, DRACUT, (NAVY YARD DISTRICT.)

On Next Saturday, Sept. 30, 1916, at 2.30 p.m.

First Parcel—At 2.30 p. m. A two-story two tenement house at No. 225 Pleasant street, containing 6 rooms and town water to each tenement, all rented to good tenants and paying $2.70 per week, $102.40 per year. The lot contains 3-4 of an acre of land, thereby giving one plenty of room for a large garden.

Second Parcel—Sold immediately after the above, at Nos. 213-215 Pleasant street, a full two story two tenement property of 11 rooms, 6 rooms in one tenement, and 5 very good rooms in the other, with town water, and gas lighting to each. The house is rented to two very good tenants who pay $22 per month, $261 per year. The building is in good repair, and but for outside painting could be classed as in A1 condition. There is a total area of 3-4 of an acre of land in this lot, with good frontage on Pleasant street.

Third Parcel—Following the above sale, at No. 211 Pleasant street is a very attractive home property, a full two story structure of eight large and well lighted rooms, with town water and gas. The building is in first class condition, and has been rented until just recently, the tenant having moved out-of-town, and previous to the last tenant, had always been occupied by the owner. The lot has a total area of 7000 square feet, well divided, thus giving plenty of space for a garden.

Fourth Parcel—Immediately following in Upland street, being the last house on the right hand side. This parcel consists of a cottage house of 7 good rooms, water and gas, rented to good tenant at $2.25 per week, $117 per year. The building is in very fair repair, the lot has 5000 square feet with a good frontage.

NOW—The owner of the above described properties being all taken up in his present business, and not having any time to devote to the property, has finally decided to sacrifice, and YOU HOMESEEKERS WHO DO NOT OWN YOUR HOME ARE TO BE THE GAINERS. You certainly have a fine opportunity, a chance to choose either a two family or a single cottage, in a thriving suburb within close proximity to the very centre of Lowell, not over 15 minutes' ride on the electric cars. You surely cannot afford to remain paying rent any longer. With two parcels you will note the large amount of land, 3-4 of an acre, enough room to keep a large number of hens, and have an extra sized garden.

For the investor and speculator, this sale should be especially attractive; four houses, well located, property that can be improved, well rented, paying good interest on the money invested, and above all a chance to buy at public sale.

The location of these properties is attractive, just a minute's walk from the Lakeview avenue electric car line, 5 cent fare, with transfer privileges to and from any part of Lowell.

Terms: $150 must be paid to the auctioneer on the first and fourth parcels just as soon as struck off; $200 deposited on the second parcel and $250 deposited on the third parcel.

W. E. GUYETTE in charge.